IL 22, 1912.—[PART II.

See that crown or cork is branded "Schlitz"

e Famous

of you.

tear of every-day
en the worries of
y.
me to think of re-

e natural way to re-
of true nerve nourish-

uts
FOOD

ance of brain and
e vital tissue salt of

nutrition that sup-
three vital elements
or weak.

nt, but organic phos-

's field grains, pre-
the miller of white
as Nature intended.

rs every purpose of

"

Michigan.

In Three Parts Complete—32 Pages.

Part I—Telegraph News Sheet—16 Pages.

The Los Angeles Times

For Liberty and Law, Equal Rights and Industrial Freedom

BY THE YEAR, $9.00. | One Month, postpaid, 75 Cents. Three Months, postpaid, $2.25.

TUESDAY MORNING, APRIL 23, 1912.

PRICE: | Single Copies, on Streets and Trains, 5 Cents. Per Month, Per Copy, Delivered, 7½ Cents.

UNKNOWN STEAMER NEAR WHEN TITANIC SANK.

Tragic.

SHIP IN SIGHT OF WRECK MIGHT HAVE SAVED ALL.

Officers of Stricken Liner Signaled Big Vessel, Within Five Miles, for Aid.

Titanic Officer Tells Senate Committee that Others Saw Mysterious Craft's Lights and Response to Appeals for Help, but She Passed by—Franklin Unable to Explain Reassuring Messages of Passengers' Safety.

[BY A. P. NIGHT WIRE TO THE TIMES.]

WASHINGTON, April 22.—With rescue only five miles away, the Titanic slid into its watery grave, carrying with it more than half its passengers and crew, while a mysterious steamer that might have saved all, failed or refused to see the signals of those on board.

This tragic feature of the disaster was brought out today before the Senate Investigating Committee when Lightoller, fourth officer of the Titanic, told of his unsuccessful attempts to attract the stranger's attention. This vessel, according to Boxhall, could not have been more than five miles away and was steaming toward the Titanic. So close was it that from the bridge Boxhall plainly saw its masthead lights and side lights. He fired rockets and with the Morse electric signal did the young officer hail the stranger. Capt. Smith and several others in the vicinity of the bridge declared at the time their belief was that the vessel had seen the distress signals and was signaling in reply. Boxhall failed to see the replies, however, and in any case, the steamer did not come obliquely past the Titanic without extending aid.

This was the declaration by P. A. S. Franklin, vice-president of the White Star line, that there were not enough lifeboats aboard the Titanic to care for the ship's company at one time, were features of the hearing.

The official was quizzed throughout the morning session on the messages exchanged between the Carpathia and himself after the ship had started for New York with the Titanic's survivors aboard. Among the survivors was J. Bruce Ismay, managing director of the line.

ISMAY WANTED CLOTHES.

Among the wireless telegrams read into the record was one from Mr. Ismay urging that the steamship Cedric be held until the Carpathia arrived with its sorry burden. He declared he believed it most desirable that the survivors of the Titanic's crew be rushed out of the country as quickly as possible. He, also, the message said, would sail on the Cedric, and asked that clothing be ready at the pier for him when the Carpathia docked. The Senate's subpoena blocked the plan.

The committee will resume its hearing tomorrow.

Fourth Officer Boxhall is expected

(Continued on Sixth Page.)

Flashes and Reveals.

The News in The Times This Morning.

CONDENSED AND CLASSIFIED.

TITLES — PAGES — PARTS

PART I.
Ismay Inquiry.
Move to Rout.
Campaign Along the Pacific Slope.
Ills of Years from the Middle West.
With the Air Riders.
Ismay Inquiry.
Additional Inquiry.
Additional Titanic.
The City in Brief: Vital Record.

PART II.
Jap Jingle to Tangle.
Public Service: City Hall and Courts.
Fads on Fields.
The Editorial Page: Pen Points.
Music and the Stage.
Events in Society.
Art, Features and Fancies.
Los Angeles County Correspondence.
Letter from Below Tehachapi's Top.
Business and Trade.
Ships and Shipping: Markets.

PART III.
Golf at San Gabriel.
Indoor Baseball.
On the Diamond Diamonds.
Julian Johnson's Stage Page.

SUMMARY.

THE WEATHER. Clear. Wind at 5 p.m., northwest, velocity 10 miles. Thermometer, 70 deg.; lowest, 47 deg. Forecast, fair and moderate north wind. For weather report see page 11, Part II.

THE DEATH of John Muir, world-famous scientist, who came to Los Angeles to live and left $5,000 miles to study two years ago, is announced. He is 74 years old.

THE BOY was burned to death in a "camp fire," with his companion, when he upset a can of kerosene which had begun to burn, is told at the inquest over the body of the boy's mother, who was endeavoring to extinguish the flames.

THE WILL of the Level brothers, who are interested in the Citizens' National Bank, said yesterday to have left a sum of money from $5,000 to $6,000 to each of the heirs, and a $5000 legacy which his widow is to receive to help out his relatives.

THE TIMES has elected his private secretary, president of the Board of Trustees, and it is expected his name will be presented by the Council today, although members are not in favor of the plan.

IT IS reported there will be a scarcity of beef for the next thirty days, because cattle have been killed off. The cattle stock is not ready for the market.

THE PURCHASE of the new residence, occupied on invitation to some business and commercial trade friendly negotiations being formulated by the Japanese business men here.

IT IS SAID that the man who attempted suicide in the City Jail recently got into trouble over a worthless check is an old offender, and that the police of several cities are looking for him.

JUDGMENT against the estate of the late Isaac Haas was compromised yesterday for the payment of $1500 to a New York man who declared $50,000.

THE MAN who is sick was taken into custody, to be tried for a felony today, but the judge continued the case because his attorney is ill.

THE CASE representing owners of 35,000 acres of land in the San Fernando Valley against the Water Supply Committee of the City Council last night, which is to make arrangements for the purchase of the surplus aqueduct water.

CALIFORNIA. A Banning girl after asking two young men to accompany him, was intercepted at San Bernardino on charge of kidnaping was made against three men of the party.

THE NAVAL signal honors to the late Charles Rogers yesterday. Flags and bunting houses were at half mast, and at the hour of the funeral services the port were brought to a standstill for a few minutes.

THREE were crushed to death on the railroad near Fresno yesterday when a car was caused by the overturning of a car when it struck a

THERE is competition at Fresno yesterday between Orsville as the city which should hold the Grand Jury, also considered a good place for Turkish free baths in the public schools. Fresno secured a freight train near Tulare and compelled the train crew to convey them to a point near Bakersfield. Officers had been notified to meet the train, but the "rogue" anticipated the maneuver, and left the train before its arrival.

Two hundred and nine cars of oranges were shipped from Redlands during the past week. This surpasses last year's shipments for the same period by more than fifty carloads.

A Long Beach man stopped his car on a precipice to make some repairs, and it suddenly started, fairly leaping into a gulch. Leaking gasoline tanks caused the car to ignite, and it was entirely consumed by fire.

PACIFIC SLOPE. La Follette called attention to the fact, yesterday in San Francisco, that wherever Roosevelt wins he carries a lot of reactionaries with him.

A man who had lost and regained his memory returned to Boise yesterday from San Francisco.

Tucson reported last night that Gen. Villasco will lead an army against the Yaquis in Sonora.

The programme of commencement week was received yesterday from the University of California.

The Taft Club of Pima county, Ariz., yesterday indorsed Mr. Taft.

A "home" where babies were fed curdled milk was located in Portland yesterday.

GENERAL EASTERN. A plan to send a ship to find Col. Astor's body was presented to his son in New York yesterday.

The toll of the Sunday storm in Illinois and Indiana was reported to be 71 dead and 700 injured. Damage estimated at $2,000,000.

Fifteen persons were killed in a tornado in Alabama yesterday.

Able seaman of the Titanic yesterday said the men of boat No. 2 were paid extra to row away before it was full.

Officers of the Federal government yesterday in New York offered "friendly offices of mediation" between the railways and the locomotive engineers demanding more pay.

Rebel commander Quinteros was put to death yesterday in Culiacan, according to a report from Tucson.

Stokers of the Titanic said yesterday in New York that they were under orders to make extraordinary efforts to speed the ship.

WASHINGTON. Details of correspondence between Taft and Roosevelt that put Roosevelt in a bad light cropped out in Washington yesterday.

Secretary Nagel yesterday addressed the National Commercial Congress.

Interstate Commerce Commission yesterday made a ruling in the pre-icing of citrus fruit case.

FOREIGN. The House of Commons in London yesterday started an inquiry into the Titanic disaster.

Jimenez reported yesterday that the rebel advance on Mexico City had begun.

Scouts of the Mexican and rebel armies were reported yesterday to be within hailing distance of each other below Escalon.

Juarez was reported yesterday to be in fear of a Federal attack.

FINANCIAL. The railway situation in the East was the main factor on the New York Stock Exchange yesterday.

Alarming reports from Nebraska brought about buying of wheat in Chicago yesterday.

EVERGLADES RECLAMATION.

Opening of the Drainage Canals by Which Millions of Acres Will be Made Available.

[BY A. P. DAY WIRE TO THE TIMES.]

TALLAHASSEE (Fla.) April 22.—The official opening of the Everglades drainage canals, being constructed to reclaim the Everglades of Florida, began today. The programme included a trip through the newly-completed Gulf to the Atlantic Canal by a large party of visitors from various parts of the country, led by Gov. Gilchrist.

The Gulf to the Atlantic Canal is the first of a system of five great channels begun two years ago to reclaim 4,000,000 acres of Everglades land.

The contracts provide that the channels shall be completed before July 1, 1913.

Cost of draining the Everglades will not exceed $1 per acre. Title to the land is held by the State.

Some of the First Photographs to Reach Coast of Survivors Rescued by Carpathia.

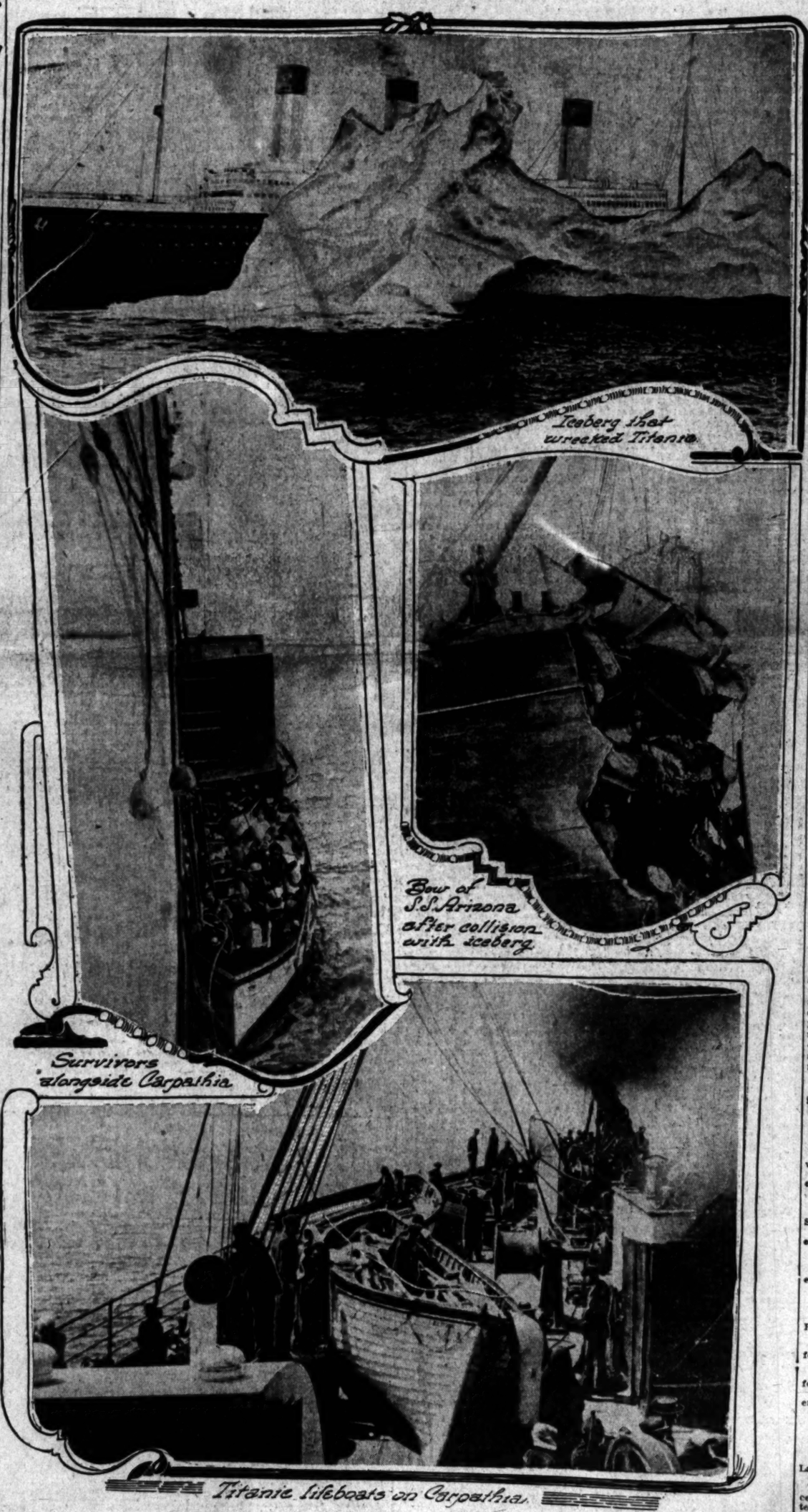

Passengers, Members of Crew, and Lifeboats of Titanic Aboard the Carpathia,

And the iceberg that is believed to have caused the wreck of the Titanic. This photograph, at top of page, was taken by Capt. William F. Wood, captain of the freighter Eutonia, of the Leyland Line, less than two days before the accident, and is copyrighted by the New York Evening Telegram (New York Herald Company,) all rights reserved. The berg was at least 500 feet long and 100 feet above the water at the highest point. Naval authorities admit the authenticity of this photograph. The Titanic is drawn alongside to show relative proportion. At the right is shown a picture of the bow of the steamship Arizona after a collision with an iceberg, November 9, 1879, showing the effect of such an accident as caused the sinking of the Titanic. The other two photographs show the boats and some of the survivors of the Titanic on being picked up by the Carpathia

Brink.

ON VERGE OF STRIKE.

Engineers Reach the Breaking Point.

Direct Action, However, Is Stayed by Offers of Mediation.

Commerce Judge and Labor Commissioner in Role of Arbitrators.

Fifty Big Eastern Railways Involved in a Wage Dispute.

[BY A. P. NIGHT WIRE TO THE TIMES.]

NEW YORK, April 22.—The tender of the "friendly offices" of representatives of the Federal government called a temporary halt tonight to a strike of railroad engineers in the territory east of Chicago and north of the Potomac River. It is estimated that 52 per cent. of the railroad traffic of the entire country is handled in this territory.

The mediation of Federal officials came immediately after the refusal of managers of fifty railroads to concede the engineers' demands for an 18 per cent. increase in wages, when Chief Warren S. Stone of the Brotherhood of Locomotive Engineers had announced that in view of this refusal a strike of engineers would go into effect within thirty-six hours.

Knowing the situation had reached a critical stage Martin A. Knopp, presiding justice of the United States Commerce Court, and Charles P. Neill, Commissioner of Labor, hurried here from Washington, and as soon as the break occurred they addressed a letter both to Chief Stone and to J. C. Stuart, chairman of the Conference Committee of Railroad Managers, declaring that a grave situation had arisen, and the sense of duty impelled them to tend their "friendly offices" in the hope that some means might be found to adjust the matters in dispute without the calamity of a general strike.

Although Chief Stone a few minutes before had declared his associates on the Engineers' Committee would proceed tonight to their headquarters to prepare for a strike he was impressed with the letter of Messrs. Knapp and Neill to the extent that he amended the order, and the committee later met and voted to accept the proposal of Messrs. Knapp and Neill for mediation.

He said: "No organization is so strong that it can fail to hearken to an appeal from representatives of the Federal government."

Chairman Stuart of the Railroad Committee received an identical letter from Messrs. Knapp and Neill, but would not comment on what position the railroads would take as to the tender of mediation. He immediately ordered a meeting of the committee tomorrow to consider the proposal. In this manner the crisis rested tonight, still regarded by many observers as critical, but by others as promising some sort of adjustment.

THE RAILROADS AFFECTED.

The railroads affected by the strike include:

Baltimore and Ohio.
Boston and Albany.
Boston and Maine.
Central New England.
Chicago, Indianapolis and Louisville.
Chicago, Terre Haute and Southeastern.
Chicago, Indiana and Southern.
Cincinnati, Hamilton and Dayton.
Cleveland, Cincinnati, Chicago and St. Louis.
Delaware, Lackawanna and Western.
Erie.
Lake Erie and Western.
Lake Shore and Michigan Southern.
Lehigh Valley.
Maine Central.
Chicago Central.
New York Central and Hudson River.
New York, Chicago and St. Louis.
New York, New Haven and Hartford.
New York, Ontario and Western.
New York, Philadelphia and Norfolk.
New York, Susquehanna and Western.
Pennsylvania lines, east and west.
Pere Marquette.
Reading system.
Toledo, St. Louis and Western.
Vandalia.
Western Maryland, Wheeling and Lake Erie.
Wabash, Pittsburgh Terminal.

The list includes virtually all except three of the railroads in the territory roughly described as east of Chicago and north of the Potomac.

The three exceptions are the Central Railroad of New Jersey, whose contract with the engineers does not expire until June 1, and the Central Vermont and Rutland railroads in Vermont, which have a separate agreement.

ENGINEERS' DEMANDS.

The engineers' demand for increased

(Continued on Second Page.)

Advance.

MARCH ON MEXICO CITY IS BEGUN BY THE REBELS.

Scouting Parties of the Federal and Insurrecto Forces in View of One Another—Orozco, Ill, Plans to Cut Off Madero's Supplies from United States—An Attack on Juarez Said to Be Contemplated.

[BY A. P. NIGHT WIRE TO THE TIMES.]

JIMENEZ (Mex.) April 22.—Gen. Salazar reinforced the rebel army below Rellano yesterday, with 400 men under Gen. Luis Fernandes, and preparations are being made to continue the mobilization of the liberal forces in positions facing Huerta's army.

What has appeared to be only a plan of defense now is said to be the preliminary of the long-talked-of march to the south. Delay has been due to lack of organization and ammunition. The first weakness has been remedied to a great extent and the supply of cartridges is growing steadily.

Gen. Salazar has between 3500 and 4000 men south of Rellano; more will be sent tonight.

The advance guards of the two armies are close together. Yesterday scouting parties sighted each other just half way between the lines. Each retired. The main body of the rebels is at Escalon, but attention is being paid to the flanks extending along the branch railroad to Sierra Mojada, southeast, and over the mountain trails to Cerro Gordo, south.

TO CUT OFF SUPPLIES FROM UNITED STATES.

[BY DIRECT WIRE TO THE TIMES.]

CHIHUAHUA (Mex.) April 22.—[Exclusive Dispatch.] Gen. Orozco, through his chief of staff here this afternoon, ordered a forced march of 1000 troops to attack the Federal position at Ojinaga, the only remaining stronghold of the Madero government in this State.

Ojinaga is a point of extreme strategical importance to the Federals, as it is through that gateway Madero has been shipping arms, cartridges and other munitions of war to Gen. Huerta's troops at Torreon and Bermijillo, the last remaining bases of supply for the government army in the States north of the capital.

Madero has been getting his supplies for Huerta's forces from the United States shipped either from Laredo or El Paso, Tex., and sending these supplies through by way of Ojinaga. Should Orozco defeat the Federals at that point, the Madero forces would have to depend entirely on Mexico City, and in the past Madero appears to have been unable to supply the needs of his northern forces from the capital. Twelve hundred Federals are reported comprising the garrison and trenches at Ojinaga.

Gen. Orozco today ordered 100 rurales from Casas Grandes to reinforce the garrison in Juarez. Advices reaching the rebel headquarters are to the effect that Madero sympathizers are planning an attack on Juarez.

Col. Fernandez, Orozco's chief of staff, directed all these operations. The insurrecto leader, if here, has not been seen for three days. Fernandez declares his chief is "indisposed," but not seriously ill.

FOR AND AGAINST INTERVENTION.

[BY A. P. NIGHT WIRE TO THE TIMES.]

WASHINGTON, April 22.—The State Department endeavored today to put a stop to what it regards as inflammatory talk of the government's purpose to intervene in Mexico, by declaring that the reports of the United States Consular officers in that country reiterate that whereas there is not one reason for military intervention there are countless strong reasons why there should be no intervention.

Secretary Knox said that while the President had under consideration the question of dispatching a vessel to the west coast of Mexico to look into the safety of the United States residents there, it did not necessarily mean that a warship would make the trip. He said the principal object was to get news about those United States citizens who were in a country where great disorder prevailed with no communication with the outside world.

Braulio Hernandez, a leading Mexican, and formerly Secretary of State of Chihuahua, has voluntarily surrendered to the Department of Justice to answer an indictment at El Paso, Tex., charging him with conspiracy to violate President Taft's proclamation prohibiting the exportations of munitions of war to Mexico.

He is now en route from Washington to El Paso in the custody of a special agent of the department, and will arrive there tonight or tomorrow.

AMERICAN RELIEF DELAYED BY FIRE.

[BY DIRECT WIRE TO THE TIMES.]

TUCSON (Ariz.) April 22.—[Exclusive Dispatch.] Southward bound from Guaymas to Altata the steamship Ramon Corral, engaged by Nelson Rhoades, Jr., owner of the largest sugar refinery at Navoiato, to rescue thirty Americans in that city, was partially destroyed by fire this morning off Topolobampo. All quarters for the passengers were gutted, but the passengers escaped injury and disembarked at Topolobampo. The freight compartments of the steamship were not badly damaged, it is said.

After putting into port Nelson Rhoades and other Americans composing the rescue party got transportation over the line of the Kansas City, Mexico and Orient to San Blas on the Southern Pacific of Mexico and, disregarding burned bridges and other obstructions to railroad traffic in Sinaloa, they got a hand car and are now hastening south toward Culican. Over the Occidental line they will proceed to Navolato, where they will get the Americans and any other foreigners who want to accompany them and proceed to Altata.

Before leaving Topolobampo Rhoades sent word to Mazatlan reporting the damage to the steamer Ramon Corral and making arrangements for a steamship to put out from that port for Altata to pick up the Americans and others who will be awaiting her arrival.

The Ramon Corral plies regularly between Guaymas and Mazatlan. The origin of the fire is not reported in the messages received here by railroad officials.

TRAILS MUNITIONS TO SAN DIEGO, CAL.

[BY DIRECT WIRE TO THE TIMES.]

TUCSON (Ariz.) April 22.—[Exclusive Dispatch.] Returning to Tucson after trailing a shipment of 500 rifles and 500,000 rounds of ammunition to San Diego, Mexican Consul H. V. Anaya says he believes the munitions were to have played an important part in the I.W.W. movement in Lower California. Thus far the seizure of the arms and ammunition has been impossible, he says, because no effort has been made to take it across the border into Mexico, although he is of the opinion such a move was originally intended before he started on the trail which led to Yuma, thence to Los Angeles and ending in San Diego.

"I stayed with the shipment as long as I could, waiting for something to materialize, but San Diego is keeping a careful eye on the I. W.W.," he said.

REBEL COMMANDER IS PUT TO DEATH.

[BY DIRECT WIRE TO THE TIMES.]

TUCSON (Ariz.) April 22.—[Exclusive Dispatch.] Tried before a court-martial of his own companions P. Quinteros, the rebel commander who captured Culiacan, capital of the State of Sinaloa, was condemned to death and executed early this morning, according to a report flashed here tonight.

Quinteros was second in command in the State to Justo Tirado, the rebel leader who captured Mazatlan, and who was assassinated a short time later by conspirators who proposed that he again desert Madero, whose cause he espoused after overthrowing the administration of Gov. Rentira.

Following the capture of Culiacan and its looting by rebels the people of Culiacan held a big public dance in which residents of all classes took part.

OFFER SERVICES TO FIGHT MEXICO.

[BY A. P. NIGHT WIRE TO THE TIMES.]

SAN FRANCISCO, April 22.—The Nationals, a volunteer military organization dating back to vigilante days, offered its services to President Taft today for duty in Mexico, in case of intervention. The telegram follows:

"The Nationals, the oldest military organization of the Pacific Coast, the only company remaining of those serving in the days of the vigilantes in this city and the only western organization having seen service in the Civil and Spanish wars and the disasters in this city in 1906, which has a shooting record of 90 per cent., hereby offers its services to you as Chief Executive of our nation for duty in Mexico in case of intervention. Enough members on roll to fill four war strength companies of infantry, making a battalion.

[Signed] "HOMES H. MITCHELL, "Captain commanding Nationals."

Exodus from Mexico.

LAREDO (Tex.) April 22.—[By A. P. Night Wire.] North-bound trains today and yesterday brought 300 Americans from Mexico. One hundred of them were railroad men and members of their families. Other railroad men are reported leaving by steamer for Vera Cruz.

Preparedness.

CONGRESS ENACTS LAW TO INCREASE MEXICAN ARMY.

[BY DIRECT WIRE TO THE TIMES.]

MEXICO CITY, April 22.—[Exclusive Dispatch.] In the absence of the bitter opponents of the administration's army bill, the Mexican Congress at midnight passed the bill which increases the Federal army to 60,000 men.

This measure has been fought by the opponents of the administration ever since it was introduced, but since the warning note from the United States government of a week ago the opponents of the bill have ceased to fight the measure.

The fact that these opponents were absent when the bill was brought up tonight, although all knew it was to be finally disposed of, is considered significant.

Americans here see in the act a deeper reply to Assistant Secretary Wilson's note than the communication sent by President Madero to Washington. To them it shows that while the Mexicans are fighting among themselves they will unite if the "Gringo Boors" attempt to cross the Rio Grande to teach them to behave.

News of the passing of the army bill, which now only awaits Madero's signature to become law, reached the American defense corps a few minutes after Congress had acted and created much uneasiness.

Those prominent in these corps who could be roused tonight refused to discuss the action, but all see in it a slap at Wilson.

FOR FLOOD SUFFERERS.

A Friend	$10.00
Anna Chilton	5.00
Cash	1.00
M. A. W.	5.00

ON VERGE OF STRIKE.

(Continued from First Page.)

pay was made upon all the railroads concerned January 22, and a committee of general managers was appointed to confer in New York with Chief Stone and a board of fifty officers of the Brotherhood of Locomotive Engineers.

At the first conference in March the Railroad Committee announced the demands, if granted, would add to their pay roll of $7,552,000 a year or an increase of 17.62 per cent. Ten days later the railroads formally rejected the demands, declaring the increase would place a lien of $186,844,000 on the properties which would have preference over the first mortgage bonds and lessen the ability of the roads to make additional improvements and install additional safeguards.

It also was stated that the railroads were not making sufficient net earnings to warrant the increase; and that the increase, if granted, would be followed by demands of other employees which would result in actual bankruptcy to some roads.

On March 26 Mr. Stone and his lieutenants voted to order a strike ballot, the question being whether the engineers would authorize a strike if further negotiations with the railroads should fail. The result of the vote as announced on April 12 was declared to be overwhelmingly in favor of a strike, or by a percentage of 93.3 of the 25,700 votes cast.

A second joint conference, held April 17, came to a deadlock.

The engineers presented their demands again, notifying the managers that if their reply was unsatisfactory a strike order might issue at any time, but the engineers agreed to wait until the night of April 18 for further word from the railroads.

When that time came, Mr. Stuart requested an armistice of forty-eight hours so that members of the committee could be rounded up, and this was granted.

It expired last night, but Mr. Stone agreed to continue it until this afternoon and announced he would await word from the committee before dispatching the assistant chairmen of the brotherhood to their various headquarters for the purpose of calling a strike.

FROM THE RAILROADS.

The committee of railroad employers this afternoon sent this letter to Mr. Stone:

"In reply to your favor of the 19th inst., the managers in conference today and with the approval of the presidents, beg to state:

"They have carefully reconsidered the whole subject at issue and regret they see no way of modifying the conclusions previously announced.

"Conference committee of managers.

[Signed] "J. C. STUART, "Chairman."

Nearly an hour before the formal receipt of this letter, Mr. Stone, apparently with knowledge that the railroads were in the act of making another refusal, decided that a strike would be called in thirty-six hours. He said:

"The Engineers' Committee has decided that its fifty-two men would start for their respective points tonight and that a strike would be called in thirty-six hours. This will allow twenty-four hours for the men to get back to their respective points; ten hours in which to put the strike orders into effect, and two hours in which to notify the different railroads of the intention to strike."

Mr. Stone had barely made this announcement when he received the letter offering mediation. Mr. Stone dictated the following reply:

"Dear Sir: This will acknowledge receipt of your letter of even date, advising final decision of conference committee of managers, with the approval of the presidents wherein you state, 'You see no way of modifying four former conclusions, previously announced.'

"We consider that your letter terminates all negotiations and as previously advised the chairman will leave the city at the earliest possible moment to look after our interests; and you will be notified as per my formal letter as to the time the engineers will be withdrawn from the service.

"Yours truly, "WARREN S. STONE, "Grand Chief Locomotive Engineers."

It was declared by leaders that 34,000 men would be affected by a strike order. Of these 25,700 are members of the Brotherhood of Locomotive Engineers, and about 6500 are in the Brotherhood of Firemen and Enginemen, who, the engineers declare, will join the strike. The rest are non-union men, who Chief Stone said, have joined in the strike vote passed by the brotherhood.

FEDERATION SELECTS NAME.

Employees of Railways West of the Mississippi River Complete Their Organization in Kansas City.

[BY A. P. NIGHT WIRE TO THE TIMES.]

KANSAS CITY (Mo.) April 22.—The Federation of Western Railroad Shop Workers began as an actual organization today when conferees representing workmen employed on forty-seven lines west of the Mississippi, after deliberations lasting more than a week, agreed upon the name, "Federation of Federations" for the new body.

The 250 delegates adopted a constitution and entered upon work of adopting the by-laws, which it is believed will be completed tomorrow.

The Federation of Federations has 300,000 members. It includes the unions of five crafts—the Brotherhood of Railroad Carmen, Brotherhood of Boilermakers and Helpers, Brotherhood of Blacksmiths and Helpers, International Association of Machinists and the International Association of Sheet Metal Workers.

THE TONG WAR.

DEPORTATION OF CHINAMEN.

[BY A. P. NIGHT WIRE TO THE TIMES.]

SAN FRANCISCO, April 22.—The Federal government took a hand in the tong war today. Yim Horn, one of the tong warriors under arrest, was removed to Angel Island and an effort will be made to deport him. The same course will be followed with other highbinders who cannot show identification papers. The situation is a difficult one because many Chinese desired at Angel Island as witnesses are afraid to venture out of doors

Inventory.

DEATH TOLL SEVENTY-TWO; SCORES INJURED IN STORM.

Latest Returns from the Stricken Districts of Indiana and Illinois Show that One Hundred Homes Were Demolished by Tornadoes—Damage to Property Interests Enormous.

[BY A. P. NIGHT WIRE TO THE TIMES.]

CHICAGO, April 22.—Latest figures regarding the tornado which swept over Illinois and Indiana last evening give seventy-two dead, nearly 200 injured, and nearly 100 families destitute as a result of the storm. More than 100 homes were demolished and the property loss totalled several hundred thousand dollars.

Greatest damage was done at Bush, Willisville, Murphysboro, Campus, Freeman and Kankakee, Ill., and Morocco, Ind.

Gov. Deneen and Adjt.-Gen. Dickson today arranged to extend State relief to the stricken district in Illinois.

The dead and injured were distributed as follows:

Bush, Ill., eighteen dead, 100 injured.

District east of Bush, Ill., eight dead, thirty injured.

Marion, Ill., seventeen dead (unconfirmed.)

Willisville, Ill., three dead, twenty injured.

Murphysboro, Ill., three dead, five injured.

Campus, Ill., two dead, one injured.

Kankakee, Ill., seven dead, twenty-one injured.

Morocco, Ind., nine dead, one injured.

Freeman, Ill., three dead.

District near Morocco, Ind., two dead.

TWO STORMS MEET. TOWN IN RUINS.

[BY A. P. NIGHT WIRE TO THE TIMES.]

ST. LOUIS, April 22.—Late reports from the storm-swept territory of Southwestern Illinois tonight tell of more than fifty dead, 200 injured and property damage estimated at $500,000 to $2,000,000.

Bush, a village of 600 persons in Williamson county, suffered most. The two storms which wrought havoc in Central and Southern Illinois Sunday met at Bush at 6 p.m., one coming from the west and the other from the southeast.

Fifteen persons were killed, three died of injuries, and a hundred or more are suffering from injuries as the result of the storm.

The storms met at a velocity of seventy-five miles an hour and in a few minutes Bush was in ruins. The property of the Western Coal and Mining Company was destroyed, as were the postoffice, general store, hotels, restaurants and forty dwellings. Thirty-five other homes were wrecked partially.

In addition to the dead and injured accounted for, fifteen persons are missing.

Thirteen persons, a family of eight and five boarders, sought refuge in a cistern. The house was blown over, covering the opening of the cistern, and they were not rescued until late tonight.

Traffic on the Herrin, St. Louis and Benton divisions of the St. Louis, Iron Mountain and Southern railway will be tied up three days because of the wrecking of the sixty cars on the main line near Bush.

The fifteen persons killed at Bush include J. W. Campbell, his wife and six children.

Campbell was section foreman at Bush. With his wife and six children he was sitting in the section-house when the storm demolished it, killing the occupants instantly. One son, 14 years old, was in Benton when the storm broke and escaped.

The storm at Bush was accompanied by the usual freak incidents. A cow was picked up in the main street, carried 100 yards by the wind and landed safely on the railroad tracks.

A trainload of injured were taken from Bush to Murphysboro, where three died. They have not been identified.

In Murphysboro, Ill., George Meade, who lived two miles north, died of injuries. One woman and two children of the forty-one persons brought here last night from Bush died today in a hospital.

Two men were reported dead in Freeman, Ill. The second relief train, which was started from Bush for Murphysboro, was sent to another town because of the crowded condition of the Murphysboro hospital.

A child of Thomas Taylor was killed and many persons were injured when the storm swept a path in Hamilton county, Illinois. Fourteen houses were demolished.

In Bush, five persons were killed in the home of Section Foreman Campbell of the Iron Mountain road. Seventy-five houses, the hotel, postoffice, mining company's offices and store and the roundhouse were destroyed. Seventy-five families are destitute and the State has been asked for assistance.

Ten of the Iron Mountain's employees of Bush are en route here for treatment. It is thought they cannot live. W. E. Murrifield of Chester, Ill., division superintendent of the Iron Mountain, departed today for Bush.

Reports also tell of eight persons being killed near West Frankfort in the storm's path in Franklin county.

FORCE OF THE WIND. CARS LIFTED FROM RAILS.

[BY A. P. NIGHT WIRE TO THE TIMES.]

DANVILLE (Ill.) April 22.—The terrific force of the storm which leveled thirty houses and injured forty-one persons in Grant Park, Ill., last night, was shown when it became known today that twelve box cars loaded with brick had been blown from the track and overturned.

At Sheldon, Ill., it is reported that a man and a baby were killed.

STORM IN GRAVEYARD. MONUMENTS DESTROYED.

[BY A. P. NIGHT WIRE TO THE TIMES.]

BLOOMINGTON (Ill.) April 22.—A tornado Sunday afternoon destroyed a house and six barns in Piper City and approaching Chattsworth, struck the cemetery, wrecking many monuments.

REFUGE DESTROYED. ONE WOMAN KILLED.

[BY A. P. NIGHT WIRE TO THE TIMES.]

KANKAKEE (Ill.) April 22.—Mrs. David Jay, who with several friends was returning from Kankakee Sunday night to her home eight miles west of here, was killed by the tornado and others in the party were seriously injured. They had taken refuge in a deserted house.

The wind tore off the roof and threw down some of the walls. Mrs. Jay was instantly killed by a heavy timber.

SOUTHERN TORNADO. FIFTEEN DEATHS.

[BY A. P. NIGHT WIRE TO THE TIMES.]

BIRMINGHAM (Ala.) April 22.—A tornado passed over Adamsville, Hinckney City, Jugtown, Brookside and several mining towns today. Incomplete returns say twelve to fifteen persons were killed and several were hurt. Twenty houses were destroyed in Brookside.

THE LOUISIANA FLOOD. HUNDREDS MAROONED.

[BY A. P. NIGHT WIRE TO THE TIMES.]

NEW ORLEANS, April 22.—Hundreds of persons are still marooned on floating housetops and rafts in the flooded sections of Northwestern Mississippi, according to official reports received here today. Rescue parties have employed motor boats and launches to scour the inundated country for refugees. There has been intense suffering among prisoners. Nearly 100,000 persons from the flooded sections of Arkansas, Louisiana and Mississippi are gathered in State and government camps. A report had reached here today that 500 negroes, marooned in box cars near Stoneville, Miss., are menaced by starvation.

FIRST AID FOR RESCUED. THOUSANDS SUFFERING.

[BY A. P. NIGHT WIRE TO THE TIMES.]

WASHINGTON, April 22.—The government contemplates feeding 83,000 Mississippi River flood sufferers for forty-two days at a daily cost of $10,000. Secretary of War Stimson made this estimate today when he asked an additional appropriation of $207,121 for the commissary department. Previously Congress voted $212,819 for the same purpose.

Six Dead in Georgia.

NEWBORN (Ga.) April 22.—[By A. P. Night Wire.] Six persons were killed and a score injured by a tornado which swept this section of the State early today. Demolished houses and dead live stock were left in the wake of the storm, which took a track three-quarters of a mile wide through Jasper, Newton and Morgan counties.

Six Killed by Tornado.

NEEBERN (Ga.) April 22.—[By A. P. Night Wire.] A tornado which passed over this section of the State today caused the death of six persons and injured a score of others.

Uprising.

MOROCCANS REVOLT AND MASSACRE FRENCH TROOPS.

[BY A. P. NIGHT WIRE TO THE TIMES.]

FEZ (Morocco) Thursday, April 18.—[Delayed in transmission.] The revolt of the populace and the Moorish soldiery began at midday yesterday, after a delegation of native troops had obtained admission to the palace and complained to the Sultan of the new military regulations in connection with the French protectorate.

As the military delegation left the palace, the soldiers composing it seized and killed a French captain. This was the signal for general pillage and massacre.

The native soldiers, urged on by shrieking Moorish women, rushed through the streets, slaying the French and inciting the population to violence by the false cry, "The Sultan is a prisoner of the French and must be liberated!"

The French telegraphers were attacked and made a heroic stand, defending their offices for four hours, in the meantime sending messages to headquarters in Tangier. Finally the office was captured, the telegraphers killed and their bodies mutilated and burned.

The heads of the Europeans slain were paraded through the streets on pikes.

The French legation sent out relief troops and brought in many foreigners and afterwards the French artillery opened fire on the rebels grouped in the northern quarter.

MANY ATROCITIES.

[BY A. P. NIGHT WIRE TO THE TIMES.]

PARIS, April 22.—The revolution in Fez, the Morocean capital, in which the populace and many mutinous Moorish soldiers participated, developed into a massacre accompanied by many atrocities, according to a wireless dispatch received today at the Foreign Office. It is now said that five French officers and forty soldiers were killed, while thirteen civilians, all of them French citizens, were massacred in their homes or in the streets.

Besides these, four French officers and seventy soldiers were wounded, and 100 Jews were slain and many wounded and mutilated.

The French government explains that the absence of detailed news from Fez is due to the fact that four or five telegraphers stationed there, as well as those attached to the wireless stations, were assassinated.

COAL STRIKE CONFERENCE.

NEW YORK, April 22.—[By A. P. Night Wire.] The subcommittee representing the anthracite miners and operators conferred here today for what is expected to be the final session, as a settlement of the demands of the miners, it is understood, has already been virtually reached. The basis is said to be a 5 per cent. increase in wages, and an indirect recognition of the union. There will be no acceptance of the check-off system.

MYSTERIOUS FIRE.

Fire of mysterious origin destroyed a one-story frame cottage, owned by J. E. Kelly, and occupied by Fred Dixon, at No. 2700 San Franco street, late yesterday afternoon, and the police were called upon to make an investigation of the case, without, however, unearthing evidence to substantiate the theory that the blaze might have been due to incendiarism. The loss on the structure was estimated at about $1150, and on the additional on the contents to the amount of insurance carried on the ascertained last night, and no effort will be made today with a view to establishing the exact cause.

Theaters—Amusements—Entertainments.

MOROSCO'S BURBANK THEATER—Main Street, Between Third and Fourth. ALL THIS WEEK: MATINEES THURSDAY and SATURDAY. The Burbank stock company offers Chas. T. Dazey's New York Success
THE STRANGER
First appearance of Muriel Starr—Every Burbank favorite in the cast. NEXT WEEK: First stock production of MADAME X. Seats Now on Sale.

BELASCO THEATER—Main Street, Between Third and Fourth. Matinees Thursday, Saturday and Sunday.
THE BELASCO COMPANY PRESENTS JAMES FORBES' COMEDY SUCCESS
THE COMMUTERS
First appearance of Alice Johnson, leading lady; and Harry Mestayer, both of actual excellence.
NEXT WEEK: Mary Mannering's biggest hit, "A MAN'S WORLD."

HAMBURGER'S MAJESTIC THEATER—Broadway, Near 9th St.
The Messrs. Shubert present for the first time here,
LOUISE GUNNING in the swagger new musical play THE BALKAN PRINCESS
Original New York cast and production. Nights and Saturday Matinee, 50c to $2.50. Special MATINEE TOMORROW, 50c to $1.50.
NEXT WEEK—Marjorie Rambeau and company in MERELY MARY ANN. Opens Thursday.

ADOLPHUS THEATER—Main St., Near 7th.
The Birthplace of Joys. "MISS MANHATTAN." ONE GIGANTIC CONFLAGRATION OF RISIBLES. LAUGHS, MUSIC AND GIRLS. JUST THAT, OH CLEVER SITUATIONS.
Matinees daily at 2 P.M.—Evening shows at 7:30 and 9:15 P.M.
10c, 20c—ALWAYS. RESERVED SEATS AT 25c.

THE AUDITORIUM—THEATER BEAUTIFUL. L. E. BEHYMER MANAGER

MADAME EMMA CALVE
ASSISTED BY
Galileo Gasparri, Dramatic Tenor; Brahm Van Den Berg, Pianist
TONIGHT, Tuesday, April 23. SATURDAY MAT. APRIL 27.
CARMEN
Carmen.....Mme. Calve
Don Jose.....Sig. Gasparri
CAVALLERIA RUSTICANA
Santuzza.....Mme. Gay
Turridu.....Sig. Cotogni
WITH RECITAL FIRST PART IN COSTUME.
SEATS NOW ON SALE AT THE AUDITORIUM BOX OFFICE ONLY.
Prices 75c, $1.00, $1.50, $2.00 and $2.50

BROADWAY, Between 6th and 7th—Phone Main 1447; Home F 1447.
Orpheum
THE STANDARD OF VAUDEVILLE. America's Finest Theater. Fireproof.
CHARLES KELLOGG, The Nature Singer.
Fearless ZE DORA, Girl in the Golden Globe.
THE WITTAKERS, "Dick Whittington."
"EVERYWIFE," Symbolic Play in 4 Acts.
ART BOWEN, Singing Cartoonist.
M'KAY & CANTWELL, "A Breeze from Broadway."
BERNARD & BUTLER, Pianist and Comedienne.
ORVILLE STAMM, Greatest Developed Man.
Symphony orchestra concerts 2 and 8 p.m. World's News in Motion Views.
Every Night at 8, 10-25-50-75c; Boxes, $1; Matinees at 2 DAILY, 10-25-50c; Boxes, $1.

SPRING STREET, Near Third—Phone: Formerly Sunset A1250, Main 8.
Fischer's Lyceum
Bargain Matinee Wednesday, all seats two bits.
FISCHER'S FOLLIES COMPANY "When Johnny Comes Marching Home" Hear 'em Sing "My Own U.S." IT'S FINE
Nights, 8:15; Mats. Wednesday (Bargain 25c) Saturday, Sunday. Prices 10c to 50c.

PANTAGES BROADWAY VAUDEVILLE—10c-20c-30c
Zeb Zarrow's Big Comedy Pantomime
"ISLE OF JOY"
Joe Edmonds & Co. and the Girly-Girlies
"THE NAKED TRUTH"
OTHER BIG ACTS—Sure Thing—SIX OF THEM

EMPRESS THEATER—20TH CENTURY VAUDEVILLE. SPRING STREET, NEAR FOURTH.
8 Big Features—A Great New Bill
The Wonder of the Age
Eva Ray
McKenzie, Shannon & Co. Carl Randall Sen. Francis Murphy Mozetto and Others
Matinee Every Day at 2:30—10-20 and 30c—2 Shows Every Night.

GRAND OPERA HOUSE—HOME OF MUSICAL COMEDY. FIRST AND BROADWAY.
Matinee Today---10c---20c---30c
TONIGHT
AMATEUR NIGHT

NEW MISSION THEATER—San Gabriel. Phone Main 7070; Home 10070.
FIRST PERFORMANCE ON ANY STAGE. NEXT MONDAY NIGHT, APRIL 29.
The Mission Play
John S. McGroarty's impressive drama of the awakening of civilization in the western America. 300 players in the cast.
SEATS NOW ON SALE AT BARTLETT'S MUSIC STORE, S. BROADWAY, 2d floor.

MASON OPERA HOUSE—Broadway, Bet. First and Second. Charles Frohman, Klaw & Erlanger, Lessees. W. T. WYATT, Manager.
All Week. Only Matinee Saturday.
David Belasco Presents his Original Cast
Blanche Bates
In Avery Hopwood's Farcical Romance
"Nobody's Widow"
The Greatest Play of Its Kind.
PRICES: 50c to $2.00. MATINEE SATURDAY.
Beginning Next Monday—Mizzi Hajos in "THE SPRING MAID."

ELBERT HUBBARD—
Will lecture under the auspices of the Advertising Club of Los Angeles on
Modern Business
Saturday Evening May 4th
at 8:15 p.m. at the Auditorium theater. Tickets on sale Monday, April 29th, at Auditorium box office. Prices $1.50, $1.00, 75c and 25c. Telephone your requests to Secretary of Advertising Club, 204 Wilcox Bldg.

GAMUT AUDITORIUM—
Wednesday Evening, April 24, 8 o'clock Sharp. Violin Recital by
CHAPIN. Assisted by ESTELLE HEARTT-DREYFUS, Contralto; and
HEILBRONNER, Accompanist. Tickets 75c, $1. For sale at leading music stores.

KINEMACOLOR THEATER—333 SOUTH HOPE STREET.
EXCLUSIVE SHOWING OF KINEMACOLOR PICTURES IN THEIR TRUE COLORS.
WEEK'S PROGRAM.—Ceremonial Rites Amongst the Iroquois; Big Game Hunting in Canada; State Departure from Delhi, new Durbar residence; Hindu Wedding; Bishopsgate, Drama; English Garden Party and Fair; Mooring of Airships.

ADOLPHUS THEATER—MAIN STREET, NEAR 3RD. WORKMAN AND STUDER, LESSEES AND MANAGERS.
The Birthplace of Joys. "MISS MANHATTAN." THE BIGGEST BURLESQUE SHOW IN YEARS. 20—DANCING DAISIES—20. 10—BIG SINGING NUMBERS—10. Matinees daily at 2 p. m. Evening at 7:30 and 9:15 p. m. 10c-20c ALWAYS—RESERVED SEATS 25c.

Cawston OSTRICH FARM
See the famous Cawston Ostrich Feathers produced from one of the finest plumes. Baby ostriches hatched daily. 50c. Pasadena cars—Fare 5c. Broadway cars, including admission, at P. E. station or city store, 313 So. Broadway.
LOS ANGELES OSTRICH FARM—
Opposite Eastlake Park. Established 1886. Baby ostriches hatched daily. 100 of finest birds in California on exhibition. Plumes, boas, fans, etc., etc., at producers' prices. Repairing department. 5c car fare. Positively our only salesroom is at the farm.

The Pa

New Voter.

WOULD VOTE AS A "WHIG.

Woman Registers, Hundr Four Years Old.

Is Strongly in Favor of Ta and Will Aid Him.

Venerable Patriot Active Interested in Politics.

[BY DIRECT WIRE TO THE TIMES.]

SAN FRANCISCO, April 22.—[Exclusive Dispatch.] The oldest woman voter in California has just registered in Lakeport, as Mrs. Hey Law son Hill, aged 104 years, and when asked concerning her party affiliation replied according to the recollection of her youth:

"I am a Whig."

She stated further that she believes in principles of Taft and has written to the Susan B. Anthony Club of this city for Taft literature which she intends distributing among her townspeople.

This venerable woman, who is actively interested in the world history in spite of the stress of life she must have been through during her 104 years, came to California from Kentucky in 1854, with her husband.

Of the twelve children born to her only two are living, a son, aged 74, living in Oregon and a daughter, Mrs. Mary J. Arnold, with whom she makes her home.

Mrs. Hill is the oldest living "real" daughter of the American Revolution, and is an honorary member of the National Society of that organization.

She has always been intensely patriotic and has expressed her earnest desire to vote, and the prayers of her daughter, son and friends are that her wish may be realized.

CURDLED MILK FOR BABES.

That Is What Infants Got in a Portland "Home," According to the Health Officer.

[BY DIRECT WIRE TO THE TIMES.]

PORTLAND (Or.) April 22.—[Exclusive Dispatch.] Further investigation of the private baby home conducted by Mrs. I. E. Miller, in a fashionable residence district of Portland, has revealed shocking conditions. Four youngsters, each less than a year old, were found in a state of extreme neglect. In several instances curdled milk was found in their bottles and the nurses at the County Hospital, to which they were removed, declare that the lack of care was manifested by sores in the mouth and on other parts of the bodies of the infants. One is not expected to live.

The house, when inspected by Health Officer White, was found to be in the last degree of filth and disorder. Mrs. Miller is upward of 60 years of age and says she has at times had seven and eight infants under her charge.

The place has been under surveillance some time and further developments are expected.

MR. TAFT INDORSED.

Pima County Republicans Quote Language of Roosevelt in Praise of the President.

[BY DIRECT WIRE TO THE TIMES.]

TUCSON (Ariz.) April 22.—[Exclusive Dispatch.] At a meeting of the Taft Club of Pima county, resolutions were adopted unanimously indorsing the renomination of President Taft and pledging the best efforts of the club to the election of delegates to the Chicago convention instructed to oppose the insertion in the national platform of the recall of the judiciary, the recall of judicial decisions, or the recall of the unwritten law limiting a Chief Executive to the two terms in the White House.

The resolutions include Col. Roosevelt's words praising President Taft as follows: "The honest wage-worker, the honest laboring man, feel that in a peculiar sense Mr. Taft will be their representative because of the very fact that he has the same scorn for the demagogue that he has for the corrupt man of great wealth; the same fourteen for the threats of personal violence from a mob with the unqualified and lofty indifference that he would front the anger of the wealthiest and most powerful corporations. Beyond his sympathies are, there is in fact not the slightest tinge of weakness. No consideration of personal interest any more than of fear for his own personal safety could make him swerve a hair's breadth from the course which he regards as right and as in the interest of the whole people."

ON PRISON REFORM.

ADDRESS BY A WOMAN.

[BY A. P. NIGHT WIRE TO THE TIMES.]

PHOENIX, (Ariz.) April 22.—The Arizona legislature extended a formal invitation today to Miss Kate Barnard, state commissioner of charities and institutions of Oklahoma, to address it on the subject of prison reform. Miss Barnard reached Phoenix today after having attended yesterday as a guest of honor, Hunt, the first musicale ever given at the state penitentiary by convict talent.

UNIVERSAL CALENDAR.

A CONVICT'S INVENTION

[BY A. P. NIGHT WIRE TO THE TIMES.]

SAN FRANCISCO, April 22.—Under sentence to Folsom penitentiary for seven years, James P. West has spent the last four years in perfecting what he calls a "universal adjustable calendar," by which it is possible on the space of pasteboard to tell the day of the week for any given date backward or forwards over a period of 1000 years. William T. Day, prison inspector, brought the calendar to San Francisco today that it might be examined in West's name.

NEVADA RATE CASE.

HEARING IN WASHINGTON.

[BY A. P. NIGHT WIRE TO THE TIMES.]

CARSON (Nev.) April 22.—The Railroad Commissioners were today to appear before the Interstate Commerce Commission in Washington on May 3, when the Nevada rate case will come up for a hearing. The Nevada commissioners oppose the question of the reduction of the cut rates established by them to the Interstate Com-

Advance.

MARCH ON MEXICO CITY IS BEGUN BY THE REBELS.

Scouting Parties of the Federal and Insurrecto Forces in View of One Another—Orozco, Ill, Plans to Cut Off Madero's Supplies from United States—An Attack on Juarez Said to Be Contemplated.

[BY A. P. NIGHT WIRE TO THE TIMES.]

JIMENEZ (Mex.) April 22.—Gen. Salazar reinforced the rebel army below Rellano yesterday with 400 men under Gen. Luis Fernandez, and preparations are being made to continue the mobilization of the liberal forces in positions facing Huerta's army.

What has appeared to be only a plan of defense now is said to be the preliminary of the long-talked-of march to the south. Delay has been due to lack of organization and ammunition. The first weakness has been remedied to a great extent and the supply of cartridges is growing steadily.

Gen. Salazar has between 3500 and 4000 men south of Rellano; more will be sent tonight.

The advance guards of the two armies are close together. Yesterday scouting parties sighted each other just half way between the lines. Each retired. The main body of the rebels is at Escalon, but attention is being paid to the flanks extending along the branch railroad to Sierra Mojada, southeast, and over the mountain trails to Cerro Gordo, south.

TO CUT OFF SUPPLIES FROM UNITED STATES.

[BY DIRECT WIRE TO THE TIMES.]

CHIHUAHUA (Mex.) April 22.—[Exclusive Dispatch.] Gen. Orozco, through his chief of staff here this afternoon, ordered a forced march of 1000 troops to attack the Federal position at Ojinaga, the only remaining stronghold of the Madero government in this State.

Ojinaga is a point of extreme strategical importance to the Federals, as it is through that gateway Madero has been shipping arms, cartridges and other munitions of war to Gen. Huerta's troops at Torreon and Bermillio, the last remaining bases of supply for the government army in the States north of the capital.

Madero has been getting his supplies for Huerta's forces from the United States shipped either from Laredo or El Paso, Tex., and sending these supplies through by way of Ojinaga. Should Orozco defeat the Federals at that point, the Madero forces would have to depend entirely on Mexico City, and in the past Madero appears to have been unable to supply the needs of his northern forces from the capital. Twelve hundred Federals are reported comprising the garrison and trenches at Ojinaga.

Gen. Orozco today ordered 100 rebels from Casas Grandes to reinforce the garrison in Juarez. Advices reaching the rebel headquarters are to the effect that Madero sympathizers are planning an attack on Juarez.

Col. Fernandez, Orozco's chief of staff, directed all these operations. The insurrecto leader, if here, has not been seen for three days. Fernandez declares his chief is "indisposed," but not seriously ill.

FOR AND AGAINST INTERVENTION.

[BY A. P. NIGHT WIRE TO THE TIMES.]

WASHINGTON, April 22.—The State Department endeavored today to put a stop to what it regards as inflammatory talk of the government's purpose to intervene in Mexico, by declaring that the reports of the United States Consular officers in that country reiterate that whereas there is not one reason for military intervention there are countless strong reasons why there should be no intervention.

Secretary Knox said that while the President had under consideration the question of dispatching a vessel to the west coast of Mexico to look into the safety of the United States residents there, it did not necessarily mean that a warship would make the trip. He said the principal object was to get news about those United States citizens who were in a country where great disorder prevailed with no communication with the outside world.

Braulio Hernandez, a leading Mexican, and formerly Secretary of State of Chihuahua, has voluntarily surrendered to the Department of Justice to answer an indictment at El Paso, Tex., charging him with conspiracy to violate President Taft's proclamation prohibiting the exportations of munitions of war to Mexico.

He is now en route from Washington to El Paso in the custody of a special agent of the department, and will arrive there tonight or tomorrow.

AMERICAN RELIEF DELAYED BY FIRE.

[BY DIRECT WIRE TO THE TIMES.]

TUCSON (Ariz.) April 22.—[Exclusive Dispatch.] Southward bound from Guaymas to Altata the steamship Ramon Corral, engaged by Nelson Rhoades, Jr., owner of the largest sugar refinery at Navolato, to rescue thirty Americans in that city, was partially destroyed by fire this morning off Topolobampo. All quarters for the passengers were gutted, but the passengers escaped injury and disembarked at Topolobampo. The freight compartments of the steamship were not badly damaged, it is said.

After putting into port Nelson Rhoades and other Americans composing the rescue party got transportation over the line of the Kansas City, Mexico and Orient to San Blas on the Southern Pacific of Mexico and, disregarding burned bridges and other obstructions to railroad traffic in Sinaloa, they got a hand car and are now hastening south toward Culican. Over the Occidental line they will proceed to Navolato, where they will get the Americans and any other foreigners who want to accompany them and proceed to Altata.

Before leaving Topolobampo Rhoades sent word to Mazatlan reporting the damage to the steamer Ramon Corral and making arrangements for a steamship to put out from that port for Altata to pick up the Americans and others who will be awaiting her arrival.

The Ramon Corral plies regularly between Guaymas and Mazatlan. The origin of the fire is not reported in the messages received here by railroad officials.

TRAILS MUNITIONS TO SAN DIEGO, CAL.

[BY DIRECT WIRE TO THE TIMES.]

TUCSON (Ariz.) April 22.—[Exclusive Dispatch.] Returning to Tucson after trailing a shipment of 500 rifles and 500,000 rounds of ammunition to San Diego, Mexican Consul H. V. Anaya says he believes the munitions were to have played an important part in the I.W.W. movement in Lower California. Thus far the seizure of the arms and ammunition has been impossible, he says, because no effort has been made to take it across the border into Mexico, although he is of the opinion such a move was originally intended before he started on the trail which led to Yuma, thence to Los Angeles and ending in San Diego.

"I stayed with the shipment as long as I could, waiting for something to materialize, but San Diego is keeping a careful eye on the I. W.W.," he said.

REBEL COMMANDER IS PUT TO DEATH.

[BY DIRECT WIRE TO THE TIMES.]

TUCSON (Ariz.) April 22.—[Exclusive Dispatch.] Tried before a court-martial of his own companions P. Quinteros, the rebel commander who captured Culiacan, capital of the State of Sinaloa, was condemned to death and executed early this morning, according to a report flashed here tonight.

Quinteros was second in command in the State to Justo Tirado, the rebel leader who captured Mazatlan, and who was assassinated a short time later by conspirators who proposed that he again desert Madero, whose cause he espoused after overthrowing the administration of Gov. Rentiria.

Following the capture of Culiacan and its looting by rebels the people of Culiacan held a big public dance in which residents of all classes took part.

OFFER SERVICES TO FIGHT MEXICO.

[BY A. P. NIGHT WIRE TO THE TIMES.]

SAN FRANCISCO, April 22.—The Nationals, a volunteer military organization dating back to vigilante days, offered its services to President Taft today for duty in Mexico, in case of intervention. The telegram follows:

"The Nationals, the oldest military organization of the Pacific Coast, the only company remaining of those serving in the days of the vigilantes in this city and the only western organization having seen service in the Civil and Spanish wars and the disasters in this city in 1906, which has a shooting record of 90 per cent., hereby offers its services to you as Chief Executive of our nation for duty in Mexico in case of intervention. Enough members on roll to fill four war strength companies of infantry, making a battalion.

[Signed] "HOMES H. MITCHELL, "Captain commanding Nationals."

Exodus from Mexico.

LAREDO (Tex.) April 22.—[By A. P. Night Wire.] North-bound trains today and yesterday brought 300 Americans from Mexico. One hundred of them were railroad men and members of their families. Other railroad men are reported leaving by steamer for Vera Cruz.

Preparedness.

CONGRESS ENACTS LAW TO INCREASE MEXICAN ARMY.

[BY DIRECT WIRE TO THE TIMES.]

MEXICO CITY, April 22.—[Exclusive Dispatch.] In the absence of the bitter opponents of the administration's army bill, the Mexican Congress at midnight passed the bill which increases the Federal army to 60,000 men.

This measure has been fought by the opponents of the administration ever since it was introduced, but since the warning note from the United States government of a week ago the opponents of the bill have ceased to fight the measure.

The fact that these opponents were absent when the bill was brought up tonight, although all knew it was to be finally disposed of, is considered significant.

Americans here see in the act a deeper reply to Assistant Secretary Wilson's note than the communication sent by President Madero to Washington. To them it shows that while the Mexicans are fighting among themselves they will unite if the "Gringo Boors" attempt to cross the Rio Grande to teach them to behave.

News of the passing of the army bill, which now only awaits Madero's signature to become law, reached the American defense corps a few minutes after Congress had acted and created much uneasiness.

Those prominent in these corps who could be roused tonight refused to discuss the action, but all see in it a slap at Wilson.

FOR FLOOD SUFFERERS.

A Friend	$10.00
Anna Chilton	5.00
Cash	1.00
M. A. W.	5.00

ON VERGE OF STRIKE.

(Continued from First Page.)

pay was made upon all the railroads concerned January 22, and a committee of general managers was appointed to confer in New York with Chief Stone and a board of fifty officers of the Brotherhood of Locomotive Engineers.

At the first conference in March the Railroad Committee announced the demands, if granted, would add to their pay roll of $7,553,000 a year or an increase of 17.62 per cent. Ten days later the railroads formally rejected the demands, declaring the increase would place a lien of $138,844,000 on the properties which would have preference over the first mortgage bonds and lessen the ability of the roads to make additional improvements and install additional safeguards.

It also was stated that the railroads were not making sufficient net earnings to warrant the increase; and that the increase, if granted, would be followed by demands of other employees which would result in actual bankruptcy to some roads.

On March 26 Mr. Stone and his lieutenants voted to order a strike ballot, the question being whether the engineers would authorize a strike if further negotiations with the railroads should fail. The result of the vote as announced on April 12 was declared to be overwhelmingly in favor of a strike, or by a percentage of 93.3 of the 35,700 votes cast.

A second joint conference, held April 17, came to a deadlock.

The engineers presented their demands again, notifying the managers that if their reply was unsatisfactory a strike order might issue at any time, but the engineers agreed to wait until the night of April 18 for further word from the railroads.

When that time came, Mr. Stuart requested an armistice of forty-eight hours so that members of the committee could be rounded up, and this was granted.

It expired last night, but Mr. Stone agreed to continue it until this afternoon and announced he would await word from the committee before dispatching the assistant chairmen of the brotherhood to their various headquarters for the purpose of calling a strike.

FROM THE RAILROADS.

The committee of railroad employers this afternoon sent this letter to Mr. Stone:

"In reply to your favor of the 19th inst., the managers in conference today and with the approval of the presidents, beg to state:

"They have carefully reconsidered the whole subject at issue and regret they see no way of modifying the conclusions previously announced.

"Conference committee of managers.

[Signed] "J. C. STUART, "Chairman."

Nearly an hour before the formal receipt of this letter, Mr. Stone, apparently with knowledge that the railroads were in the act of making another refusal, decided that a strike would be called in thirty-six hours. He said:

"The Engineers' Committee has decided that its fifty-two men would start for their respective points tonight and that a strike would be called in thirty-six hours. This will allow twenty-four hours for the men to get back to their respective points; ten hours in which to put the strike orders into effect, and two hours in which to notify the different railroads of the intention to strike."

Mr. Stone had barely made this announcement when he received the letter offering mediation. Mr. Stone dictated the following reply:

"Dear Sir: This will acknowledge receipt of your letter of even date, advising final decision of conference committee of managers, with the approval of the presidents wherein you state, 'You see no way of modifying four former conclusions, previously announced.'

"We consider that your letter terminates all negotiations and as previously advised the chairman will leave the city at the earliest possible moment to look after our interests; and you will be notified as per my formal letter as to the time the engineers will be withdrawn from the service.

"Yours truly, "WARREN S. STONE, "Grand Chief Locomotive Engineers."

It was declared by leaders that 24,000 men would be affected by a strike order. Of these 25,700 are members of the Brotherhood of Locomotive Engineers, and about 6500 are in the Brotherhood of Firemen and Enginemen, who, the engineers declare, will join the strike. The rest are non-union men, who Chief Stone said, have joined in the strike vote passed by the brotherhood.

FEDERATION SELECTS NAME.

Employees of Railways West of the Mississippi River Complete Their Organization in Kansas City.

[BY A. P. NIGHT WIRE TO THE TIMES.]

KANSAS CITY (Mo.) April 22.—The Federation of Western Railroad Shop Workers began as an actual organization today when conferees representing workmen employed on forty-seven lines west of the Mississippi, after deliberations lasting more than a week, agreed upon the name, "Federation of Federations" for the new body.

The 250 delegates adopted a constitution and entered upon work of adopting the by-laws, which it is believed will be completed tomorrow.

The Federation of Federations has 300,000 members. It includes the unions of five crafts—the Brotherhood of Railroad Carmen, Brotherhood of Boilermakers and Helpers, Brotherhood of Blacksmiths and Helpers, International Association of Machinists and the International Association of Sheet Metal Workers.

THE TONG WAR.

DEPORTATION OF CHINAMEN.

[BY A. P. NIGHT WIRE TO THE TIMES.]

SAN FRANCISCO, April 22.—The Federal government took a hand in the tong war today. Yim Horn, one of the tong warriors under arrest, was removed to Angel Island and an effort will be made to deport him. The same course will be followed with other highbinders who cannot show identification papers. The situation is a difficult one because many Chinese desired at Angel Island as witnesses are afraid to venture out of doors

Inventory.

DEATH TOLL SEVENTY-TWO; SCORES INJURED IN STORM.

Latest Returns from the Stricken Districts of Indiana and Illinois Show that One Hundred Homes Were Demolished by Tornadoes—Damage to Property Interests Enormous.

[BY A. P. NIGHT WIRE TO THE TIMES.]

CHICAGO, April 22.—Latest figures regarding the tornado which swept over Illinois and Indiana last evening give seventy-two dead, nearly 200 injured, and nearly 100 families destitute as a result of the storm. More than 100 homes were demolished and the property loss totalled several hundred thousand dollars.

Greatest damage was done at Bush, Willisville, Murphysboro, Campus, Freeman and Kankakee, Ill., and Morocco, Ind.

Gov. Deneen and Adjt.-Gen. Dickson today arranged to extend State relief to the stricken district in Illinois.

The dead and injured were distributed as follows:

Bush, Ill., eighteen dead, 100 injured.

District east of Bush, Ill., eight dead, thirty injured.

Marion, Ill., seventeen dead (unconfirmed.)

Willisville, Ill., three dead, twenty injured.

Murphysboro, Ill., three dead, five injured.

Campus, Ill., two dead, one injured.

Kankakee, Ill., seven dead, twenty-one injured.

Morocco, Ind., nine dead, one injured.

Freeman, Ill., three dead.

District near Morocco, Ind., two dead.

TWO STORMS MEET. TOWN IN RUINS.

[BY A. P. NIGHT WIRE TO THE TIMES.]

ST. LOUIS, April 22.—Late reports from the storm-swept territory of Southwestern Illinois tonight tell of more than fifty dead, 200 injured and property damage estimated at $500,000 to $2,000,000.

Bush, a village of 600 persons in Williamson county, suffered most. The two storms which wrought havoc in Central and Southern Illinois Sunday met at Bush at 6 p.m., one coming from the west and the other from the southeast.

Fifteen persons were killed, three died of injuries, and a hundred or more are suffering from injuries as the result of the storm.

The storms met at a velocity of seventy-five miles an hour and in a few minutes Bush was in ruins. The property of the Western Coal and Mining Company was destroyed, as were the postoffice, general store, hotels, restaurants and forty dwellings. Thirty-five other homes were wrecked partially.

In addition to the dead and injured accounted for, fifteen persons are missing.

Thirteen persons, a family of eight and five boarders, sought refuge in a cistern. The house was blown over, covering the opening of the cistern, and they were not rescued until late tonight.

Traffic on the Herrin, St. Louis and Benton divisions of the St. Louis, Iron Mountain and Southern railway will be tied up three days because of the wrecking of the sixty cars on the main line near Bush.

The fifteen persons killed at Bush include J. W. Campbell, his wife and six children.

Campbell was section foreman at Bush. With his wife and six children he was sitting in the section-house when the storm demolished it, killing the occupants instantly. One son, 16 years old, was in Benton when the storm broke and escaped.

The storm at Bush was accompanied by the usual freak incidents. A cow was picked up in the main street, carried 100 yards by the wind and landed safely on the railroad tracks.

A trainload of injured were taken from Bush to Murphysboro, where three died. They have not been identified.

In Murphysboro, Ill., George Meade, who lived two miles north, died of injuries. One woman and two children of the forty-one persons brought here last night from Bush died today in a hospital.

Two men were reported dead in Freeman, Ill. The second relief train, which was started from Bush for Murphysboro, was sent to another town because of the crowded condition of the Murphysboro hospital.

A child of Thomas Taylor was killed and many persons were injured when the storm swept a path in Hamilton county, Illinois. Fourteen houses were demolished.

In Bush, five persons were killed in the home of Section Foreman Campbell of the Iron Mountain road. Seventy-five houses, the hotel, postoffice, mining company's offices and store and the roundhouse were destroyed. Seventy-five families are destitute and the State has been asked for assistance.

Ten of the Iron Mountain's employees of Bush are en route here for treatment. It is thought they cannot live. W. E. Murrifield of Chester, Ill., division superintendent of the Iron Mountain, departed today for Bush.

Reports also tell of eight persons being killed near West Frankfort in the storm's path in Franklin county.

FORCE OF THE WIND. CARS LIFTED FROM RAILS.

[BY A. P. NIGHT WIRE TO THE TIMES.]

DANVILLE (Ill.) April 22.—The terrific force of the storm which leveled thirty houses and injured forty-one persons in Grant Park, Ill., last night, was shown when it became known today that twelve box cars loaded with brick had been blown from the track and overturned.

At Sheldon, Ill., it is reported that a man and a baby were killed.

STORM IN GRAVEYARD. MONUMENTS DESTROYED.

[BY A. P. NIGHT WIRE TO THE TIMES.]

BLOOMINGTON (Ill.) April 22.—A tornado Sunday afternoon destroyed a house and six barns in Piper City and approaching Chattsworth, struck the cemetery, wrecking many monuments.

REFUGE DESTROYED. ONE WOMAN KILLED.

[BY A. P. NIGHT WIRE TO THE TIMES.]

KANKAKEE (Ill.) April 22.—Mrs. David Jay, who with several friends was returning from Kankakee Sunday night to her home eight miles west of here, was killed by the tornado and others in the party were seriously injured. They had taken refuge in a deserted house.

The wind tore off the roof and threw down some of the walls. Mrs. Jay was instantly killed by a heavy timber.

SOUTHERN TORNADO. FIFTEEN DEATHS.

[BY A. P. NIGHT WIRE TO THE TIMES.]

BIRMINGHAM (Ala.) April 22.—A tornado passed over Adamsville, Hinckney City, Jugtown, Brookside and several mining towns today. Incomplete returns say twelve to fifteen persons were killed and several were hurt. Twenty houses were destroyed in Brookside.

THE LOUISIANA FLOOD. HUNDREDS MAROONED.

[BY A. P. NIGHT WIRE TO THE TIMES.]

NEW ORLEANS, April 22.—Hundreds of persons are still marooned on floating housetops and rafts in the flooded sections of Northwestern Mississippi, according to official reports received here today. Rescue parties have employed motor boats and launches to scour the inundated country for refugees. There has been intense suffering among prisoners. Nearly 100,000 persons from the flooded sections of Arkansas, Louisiana and Mississippi are gathered in State and government camps. A report had reached here today that 500 negroes, marooned in box cars near Stoneville, Miss., are menaced by starvation.

FIRST AID FOR RESCUED. THOUSANDS SUFFERING.

[BY A. P. NIGHT WIRE TO THE TIMES.]

WASHINGTON, April 22.—The government contemplates feeding 83,000 Mississippi River flood sufferers for forty-two days at a daily cost of $10,000. Secretary of War Stimson made this estimate today when he asked an additional appropriation of $207,121 for the commissary department. Previously Congress voted $212,819 for the same purpose.

Six Dead in Georgia.

NEWBORN (Ga.) April 22.—[By A. P. Night Wire.] Six persons were killed and a score injured by a tornado which swept this section of the State early today. Demolished houses and dead live stock were left in the wake of the storm, which took a track three-quarters of a mile wide through Jasper, Newton and Morgan counties.

Six Killed by Tornado.

NEEBERN (Ga.) April 22.—[By A. P. Night Wire.] A tornado which passed over this section of the State today caused the death of six persons and injured a score of others.

Uprising.

MOROCCANS REVOLT AND MASSACRE FRENCH TROOPS.

[BY A. P. NIGHT WIRE TO THE TIMES.]

FEZ (Morocco) Thursday, April 18.—[Delayed in transmission.] The revolt of the populace and the Moorish soldiery began at midday yesterday, after a delegation of native troops had obtained admission to the palace and complained to the Sultan of the new military regulations in connection with the French protectorate.

As the military delegation left the palace, the soldiers composing it seized and killed a French captain. This was the signal for general pillage and massacre.

The native soldiers, urged on by shrieking Moorish women, rushed through the streets, slaying the French and inciting the population to violence by the false cry, "The Sultan is a prisoner of the French and must be liberated!"

The French telegraphers were attacked and made a heroic stand, defending their offices for four hours, in the meantime sending messages to headquarters in Tangier. Finally the office was captured, the telegraphers killed and their bodies mutilated and burned.

The heads of the Europeans slain were paraded through the streets on pikes.

The French legation sent out relief troops and brought in many foreigners and afterwards the French artillery opened fire on the rebels grouped in the northern quarter.

MANY ATROCITIES.

[BY A. P. NIGHT WIRE TO THE TIMES.]

PARIS, April 22.—The revolution in Fez, the Morocean capital, in which the populace and many mutinous Moorish soldiers participated, developed into a massacre accompanied by many atrocities, according to a wireless dispatch received today at the Foreign Office. It is now said that five French officers and forty soldiers were killed, while thirteen civilians, all of them French citizens, were massacred in their homes or in the streets.

Besides these, four French officers and seventy soldiers were wounded, and 100 Jews were slain and many wounded and mutilated.

The French government explains that the absence of detailed news from Fez is due to the fact that four or five telegraphers stationed there, as well as those attached to the wireless stations, were assassinated.

COAL STRIKE CONFERENCE.

NEW YORK, April 22.—[By A. P. Night Wire.] The subcommittee representing the anthracite miners and operators conferred here today for what is expected to be the final session, as a settlement of the demands of the miners, it is understood, has already been virtually reached. The basis is said to be a 5 per cent. increase in wages, and an indirect recognition of the union. There will be no acceptance of the check-off system.

Theaters—Amusements—Entertainments.

MOROSCO'S BURBANK THEATER— Main Street, Between Third and Fourth. ALL THIS WEEK: MATINEES THURSDAY and SATURDAY. The Burbank stock company offers Chas. T. Dazey's New York Success THE STRANGER. First appearance of Muriel Starr—Every Burbank favorite in the cast. NEXT WEEK: First stock production of MADAME X. Seats Now on Sale.

BELASCO THEATER— Main Street, Between Third and Fourth. Matinees Thursday, Saturday and Sunday. THE BELASCO COMPANY PRESENTS JAMES FORBES' COMEDY SUCCESS THE COMMUTERS. First appearance of Allen John, leading lady; and Harry Mainwaring, of actual experience. NEXT WEEK: Mary Mannering's biggest hit, "A MAN'S WORLD."

HAMBURGER'S MAJESTIC THEATER— Broadway, near 9th St. The Messrs. Shubert present for the first time here, LOUISE GUNNING in the swagger new musical play THE BALKAN PRINCESS. Original New York cast and production. Nights and Saturday Matinee, 50c to $1.50. Special MATINEE TOMORROW, 50c to $1.50. NEXT WEEK—Marjorie Rambeau and company in MERELY MARY ANN. Opens Thursday.

ADOLPHUS THEATER Main St., Near 9th. The Birthplace of Joys. "MISS MANHATTAN." ONE GIGANTIC CONFLAGRATION OF RISIBLES. LAUGHS, MUSIC AND GIRLS. JUST TRAIL OF CLEVER SITUATIONS. Matinees daily at 2 P.M.—Evening shows at 7:30 and 9:15 P.M. 10c, 20c—ALWAYS. RESERVED SEATS AT 25c.

THE AUDITORIUM— THEATER BEAUTIFUL. L. E. BEHYMER, MANAGER. MADAME EMMA CALVE. ASSISTED BY Galileo Gasparri, Dramatic Tenor; Brahm Van Den Berg, Dutch Violinist. TONIGHT, Tuesday, April 23. CARMEN. Carmen.....Mme. Calve. Don Jose.....Sig. Gasparri. SATURDAY MAT. April 27. CAVALLERIA RUSTICANA. Santuzza.....Mme. Calve. Turridu.....Sig. Gasparri. WITH RECITAL FIRST PART IN COSTUME. SEATS NOW ON SALE AT THE AUDITORIUM BOX OFFICE ONLY. Prices 75c, $1.00, $1.50, $2.00 and $2.50

BROADWAY, Between 6th and 7th— Phone Main 8430. Home 10477. Orpheum. THE STANDARD OF VAUDEVILLE. America's Finest Theatre. Fireproof. CHARLES KELLOGG, The Nature Singer. Fearless CE DORA, Girl in the Golden Globe. THE WEEKERS. "Dick Whittington." Symphony orchestra concerts 2 and 8 p.m. "EVERYWIFE." Symbolic Play in 6 Acts. ART BOWERS, Singing Cartoonist. M'KAY & CANTWELL, "A Breeze from Broadway." BERNARD & BUTLER, Pianist and Comedienne. ORVILLE STAMM, Greatest Developer of Mirth. World's News in Motion Views. Every Night at 8. 10-25-50-75c; Boxes, $1; Matinees at 2 DAILY, 10-25-50c; Boxes $1.

SPRING STREET, Near Third— Phone: Main 8190. Home 10477. Fischer's Lyceum. Bargain Matinee Wednesday, all seats two bits. FISCHER'S FOLLIES COMPANY. "When Johnny Comes Marching Home" Hear 'em Sing "My Own U.S." IT'S FINE. Nights, 8:15; Mats. Wednesday (Bargain 25c) Saturday, Sunday. Prices 10c to 75c.

PANTAGES BROADWAY VAUDEVILLE—10c-20c-30c. Zeb Zarrow's Big Comedy Pantomime "ISLE OF JOY." Joe Edmonds & Co. and the Girly-Girlies. "THE NAKED TRUTH." OTHER BIG ACTS—Sure Thing—SIX OF THEM.

EMPRESS THEATER— 20TH CENTURY VAUDEVILLE. SPRING STREET, NEAR FOURTH. 8 Big Features—A Great New Bill. The Wonder of the Age Eva Ray. McKenzie, Shanon & Co. Carl Randall. Sen. Francis Murphy. Mozetto and Others. Matinee Every Day at 2:30—10-20 and 30c—2 Shows Every Night.

GRAND OPERA HOUSE— HOME OF MUSICAL COMEDY. FIRST AND BROADWAY. Matinee Today---10c---20c---30c. TONIGHT. AMATEUR NIGHT.

NEW MISSION THEATER—San Gabriel. FIRST PERFORMANCE ON ANY STAGE. NEXT MONDAY NIGHT, APRIL 29. The Mission Play. John S. McGroarty's impressive drama of the awakening of civilization in Southwestern America. 200 players in the cast. SEATS NOW ON SALE AT BARTLETT'S MUSIC STORE, S. BROADWAY at 3rd.

MASON OPERA HOUSE— Broadway, Bet. First and Second. Charles Frohman, Klaw & Erlanger, Lessees. W. T. WYATT, Manager. All Week. Only Matinee Saturday. David Belasco Presents his Original Cast. Blanche Bates. In Avery Hopwood's Farcical Romance. "Nobody's Widow." The Play that Pleases. PRICES: 10c to $2.00. MATINEES As Usual. Beginning Next Monday—Miss Hajos in "THE SPRING MAID."

ELBERT HUBBARD— Will lecture under the auspices of the Advertising Club of Los Angeles on Modern Business. Saturday Evening, May 4th at 8:15 p.m. at the Auditorium theater. Tickets on sale Monday, April 29, at Auditorium box office. Prices $1.50, $1.00, 75c and 25c. Telephone your reservations to Secretary of Advertising Club, 304 Wilcox Bldg.

GAMUT AUDITORIUM— 533 SOUTH BROADWAY. Wednesday Evening, April 24, 8 o'clock Sharp. Violin Recital by WILLIAM CHAPIN. Assisted by ESTELLE HEARTT-DREYFUS, Contralto; and HEILBRONNER, Accompanist. Tickets 75c, $1. For sale at leading music stores.

KINEMACOLOR THEATER— 533 SOUTH BROADWAY. EXCLUSIVE SHOWING OF KINEMACOLOR PICTURES IN THIS CITY. WEEK'S PROGRAM.—Ceremonial Rites Amongst the Hindoos; Coronation Durbar; Canada; State Departure from Delhi, new Durbar scenes; Fancy Dress Ball; Bishopsgate, Drama; English Garden Party and Fair; Meeting of Colonials.

ADOLPHUS THEATER— MAIN STREET, NEAR 9TH. WORKMAN AND STATE, PROPRIETORS. The Birthplace of Joys. "MISS MANHATTAN." THE BIGGEST SHOW IN TOWN FOR YEARS. 10—DANCING DAISIES—10. 10—BIG SINGING NUMBERS—10. 10—Matinees at 2 p. m. Evening at 7:30 and 9:15 p. m. 10c-20c ALWAYS—10c-20c. SEATS 25c.

Cawston OSTRICH FARM. See the famous Cawston Ostrich Feathers produced from the plume. Baby ostriches hatched daily. So. Pasadena cars—transfer at Pasadena Ave. Including admission, at P. E. station or city store, 313 So. Broadway, $1.00. Take Main St. cars.

LOS ANGELES OSTRICH FARM— Opposite Eastlake Park. Established 1886. Baby ostriches hatched daily. 100 of finest birds in California on exhibition. Plumes, boas, fans, etc., etc., at producers' prices. Repair department. No car fare. Positively our only salesroom is at the farm.

MYSTERIOUS FIRE.

Fire of mysterious origin destroyed a one-story frame cottage, owned by J. E. Kelly, and occupied by Fred Dixon, at No. 2700 San Franco street, late yesterday afternoon, and the police were called upon to make an investigation of the case, without, however, unearthing evidence to substantiate the theory that the fire might have been due to incendiarism. The loss on the structure is estimated at about $1500, and additional on the contents, the amount of insurance carried not ascertained last night, and it will be made today with a view to establishing the exact amount.

The Pac

New Voter.

WOULD VOTE AS A "WHIG."

Woman Registers, Hundred Four Years Old.

Is Strongly in Favor of Taft and Will Aid Him.

Venerable Patriot Actively Interested in Politics.

[BY DIRECT WIRE TO THE TIMES.] SAN FRANCISCO, April 22.—[Exclusive Dispatch.] The oldest woman voter in California has just registered in Lakeport, as Mrs. Hey Lawton Hill, aged 104 years, and when asked concerning her party affiliations stated according to the recollections of her youth:

"I am a Whig."

She stated further that she believes in principles of Taft and has written to the Susan B. Anthony Club of this city for Taft literature which she intends distributing among her townspeople.

This venerable woman, who is actively interested in the world history in spite of the stress of life she must have been through during her 104 years, came to California from Kentucky in 1854, with her husband.

Of the twelve children born to her only two are living, a son, aged 74, living in Oregon and a daughter, Mrs. Mary J. Arnold, with whom she makes her home.

Mrs. Hill is the oldest living "real" daughter of the American Revolution, and is an honorary member of the National Society of that organization.

She has always been intensely patriotic and has expressed her earnest desire to vote, and the prayers of her daughter, son and friends are that her wish may be realized.

CURDLED MILK FOR BABES.

That Is What Infants Got in a Portland "Home," According to the Health Officer.

[BY DIRECT WIRE TO THE TIMES.] PORTLAND (Or.) April 22.—[Exclusive Dispatch.] Further investigation of the private baby home conducted by Mrs. I. E. Miller, in a fashionable residence district of Portland, has revealed shocking conditions. Four youngsters, each less than a year old, were found in a state of extreme neglect. In several instances curdled milk was found in their bottles and the nurses at the County Hospital, to which they were removed, declare that the lack of care was manifested by sores in the mouth and on other parts of the bodies of the infants. One is not expected to live.

The house, when inspected by Health Officer White, was found to be in the last degree of filth and disorder. Mrs. Miller is upward of 60 years of age and says she has at times had seven and eight infants under her charge.

The place has been under surveillance some time and further developments are expected.

MR. TAFT INDORSED.

Pima County Republicans Quote Language of Roosevelt in Praise of the President.

[BY DIRECT WIRE TO THE TIMES.] TUCSON (Ariz.) April 22.—[Exclusive Dispatch.] At a meeting of the Taft Club of Pima county, resolutions were adopted unanimously indorsing the renomination of President Taft and pledging the best efforts of the club to the election of delegates to the Chicago convention instructed to oppose the insertion in the national platform of the recall of the judiciary, the recall of judicial decisions, or the recall of the unwritten law limiting a Chief Executive to the two terms in the White House.

The resolutions include Col. Roosevelt's words praising President Taft as follows: "The honest wage-worker, the honest laboring man, feel that in a peculiar sense Mr. Taft will be their representative because of the very fact that he has the same scorn for the demagogue that he has for the corporationist and that he would front the threats of personal violence from any man with the unquailing and lofty fearlessness that he would front the threats of the wealthiest and most powerful corporations. Broad and kindly sympathies are, there is in fact no the slightest tinge of weakness. No consideration of personal interest any more than of fear for his own personal safety could make him swerve a hair's breadth from the course which he regards as right and demanded by the interest of the whole people."

ON PRISON REFORM.

ADDRESS BY A WOMAN.

[BY A. P. NIGHT WIRE TO THE TIMES.] PHOENIX, (Ariz.) April 22.—The Arizona legislature extended a formal invitation today to Miss Kate Barnard, state commissioner of charities and corrections, Oklahoma, to address it on the subject of prison reform. Miss Barnard reached Phoenix today after having attended Yosemite yesterday as a guest of Gov. Hunt, the first musicale ever given at the state penitentiary by convict talent.

UNIVERSAL CALENDAR.

A CONVICT'S INVENTION

[BY A. P. NIGHT WIRE TO THE TIMES.] SAN FRANCISCO, April 22.—Under sentence to Folsom penitentiary for seven years, James P. West has spent the last four years in perfecting what he calls a "universal adjustable calendar," by which it is possible on the face of pasteboard to tell the day of the week for any given date backward or forwards over a period of years. William T. Day, prison lifer, has brought the calendar to San Francisco today that it might be patented in West's name.

NEVADA RATE CASE.

HEARING IN WASHINGTON.

[BY A. P. NIGHT WIRE TO THE TIMES.] CARSON (Nev.) April 22.—The Railroad Commissioners were instructed today to appear before the Interstate Commerce Commission in Washington on May 8, when the Nevada rate case will come up for a hearing. The Nevada commissioners oppose the question of the increases of the cut rates submitted by them to the Interstate Com-

K THEATER— Main Street, Near Sixth
THURSDAY and SATURDAY. The Success
ony's New York Success

TRANGER

Burbank favorite in the cast.
Main Street, Between Third and Fourth Sts.
Matinees Thursday, Saturday and Sunday.
ENTS JAMES FORBES' COMEDY SUCCESS

First appearance of Alice John, leading lady; and Harry Mestayer, star of actual excellence.
hit, "A MAN'S WORLD." Seats Selling.

STIC THEATER— Broadway Near 8th St.
esent for the first time here,
THE BALKAN PRINCESS
Nights and Saturday Matinee, 50c to $1.50.
Company in MERELY MARY ANN. Seats

Main St., Near Third
A6145—Main 107.
HATTAN." ONE GIGANTIC CONGLOM-
MUSIC AND GIRLS. JUST THAT, AND
ening shows at 7:30 and 9:15 P.M.
RESERVED SEATS AT 25c.

ATER. L. E. BEHYMER, MANAGER.
UTIFUL.
ME CALVE
ASSISTED BY
Tenor; Braham Van Den Bergh, Piano.
SATURDAY MAT. April 27.
EN CAVALLERIA RUSTICANA
Calve Santuzza..... Miss Cato
Gasparri Turridu..... Sig. Gasseri
PART IN COSTUME.
AUDITORIUM BOX OFFICE ONLY.
50, $2.00 and $2.50

6th and 7th— Phone Home
10477; Main 77.
THE STANDARD OF VAUDEVILLE
America's Finest Theater—Absolutely
Fireproof.
"EVERYWIFE."
Symbolic Play in 4 Acts.
ART BOWEN,
Singing Cartoonist.
M'KAY & CANTWELL,
"A Breeze from Broadway."
BERNARD & BUTLER,
Pianist and Comedienne.
ORVILLE STAMM,
Greatest Developed Man.
p.m. World's News in Motion Views
Matinees at 2 DAILY, 10-75-50c; Boxes, $2

Third— Formerly Orpheum
Phones: A1399; Main 81
Lyceum
day, all seats two bits.
ny Comes Hear 'em Sing
Home" "My Own U.S.
IT'S FINE
50c) Saturday, Sunday. Prices 10c to 75c.

VAUDEVILLE—10c-20c-30c
Comedy Pantomime
OF JOY"
d the Girly-Girlies
D TRUTH"
Thing—SIX OF THEM

20TH CENTURY VAUDEVILLE
SPRING STREET, NEAR FOURTH.
-A Great New Bill
McKenzie, Shannon & Co.
Carl Randall
Sen. Francis Murphy
Mozetto and Others
and 20c—2 Shows Every Night.

HOME OF MUSICAL COMEDY
FIRST AND MAIN
---10c---20c---30c
HT
NIGHT

R—San Gabriel Main 7700; Sunset Main 7700
E. NEXT MONDAY NIGHT, APRIL 29.
sion Play
the awakening of civilization in South
SIC STORE, 8. BROADWAY. 24 S. B'dy.

Charles Frohman.
Klaw & Erlanger, Lessees.
W. T. WYATT, Manager.
Matinee Saturday.
e Bates
's Farcical Romance
's Widow"
MATINEE SATURDAY.
in "THE SPRING MAID."

Advertising Club of Los Angeles on
S Saturday Evening
May 4th
chets on sale Monday, April 29th, at
and 25c. Telephone your reservation
Bldg.

1041 SOUTH
HOPE STREET.
harp. Violin Recital by BESSIE IRENE
T-DREYFUS. Contralto; MR. ROLLO
to. 4). For sale at leading music store.

R— 533 SOUTH BROADWAY.
Formerly Tally's.
NACOLOR PICTURES IN COLOR.
e Amongst the Iroquois; Trip to Bay
new Durbar; subject; Dirty Desk of
arty and Fair; Meeting of Atheists.

MAIN STREET, NEAR FIRST.
WORKMAN AND STURGE'S
TFAN." THE BIGGEST SUCCESS IN
—BIG SINGING NUMBERS—10
p. m. 10c-20c ALWAYS—REFRESH

on OSTRICH FARM
trich Feathers produced from end to
Pasadena cars—round trip ticket
store, 313 So. Broadway.

FARM—
Baby ostriches
lifornia on exhibi-
ers' prices. Repair
ly showroom is at

ate the theory that the Mine
have been due to inexperience
loss on the structure was esti-
d at about $1500, with the
ional on the contents. The
nt of insurance could not be
tained last night, and no one
be made today with a view to
lishing the exact cause.

The Pacific Slope.

New Voter.

WOULD VOTE AS A "WHIG."

Woman Registers, Hundred Four Years Old.

Strongly in Favor of Taft and Will Aid Him.

Venerable Patriot Actively Interested in Politics.

[BY DIRECT WIRE TO THE TIMES.]

SAN FRANCISCO, April 22.—[Exclusive Dispatch.] The oldest woman voter in California has just registered in Lakeport, as Mrs. Hey Lawhill, aged 104 years, and when questioned concerning her party affiliations replied according to the recollections of her youth:

"I am a Whig."

She added further that she believes in principles of Taft and has written to the Susan B. Anthony Club in the city for Taft literature which she intends distributing among her neighbors.

The venerable woman, who is actively interested in the world history and tells of the stress of life she must have been through during her 104 years, came to California from Kentucky in 1854, with her husband.

Of the twelve children born to her only two are living, a son, aged 74, in Oregon and a daughter, Mrs. [illegible] Arnold, with whom she makes her home.

Mrs. Hill is the oldest living "real" daughter of the American Revolution and is an honorary member of the National Society of that organization.

She has always been intensely patriotic and has expressed her earnest desire to vote, and the prayers of her many friends are that this wish may be realized.

CONDENSED MILK FOR BABES.

Here's What Infants Got in a Relief "Home," According to the Health Officer.

[BY DIRECT WIRE TO THE TIMES.]

PORTLAND (Or.) April 22.—[Exclusive Dispatch.] Further investigation of the private baby home conducted by Mrs. I. E. Miller, in a fashionable residence district of Portland, has revealed shocking conditions. The youngsters, each less than a year old, were found in a state of extreme emaciation. In several instances curdled milk was found in their bottles and when seen at the County Hospital, to which they were removed, declared the milk of cow was manifested even in the mouth and on other parts of the bodies of the infants. Two not expected to live.

The home, when inspected by Health Officer White, was found to be in a state bordering on filth and disorder. Mrs. Miller is upward of 60 years of age and says she has at times seven and eight infants under her charge.

The place has been under surveillance for some time and further developments are expected.

PROHIBITION INDORSED.

Arizona County Republicans Quote Message of Roosevelt in Praise of Prohibition.

[BY DIRECT WIRE TO THE TIMES.]

PHOENIX (Ariz.) April 22.—[Exclusive Dispatch.] At a meeting of the Board of Pima county, resolutions were adopted unanimously indorsing the administration of President Taft and lauding the best efforts of the governor. In the election of delegates to the county convention instructed to favor the insertion in the national platform of the recall of the judiciary, the recall of judicial decisions, or the recall of the unwritten law limiting a President to the two terms in the White House.

Other resolutions include Col. Roosevelt, praising President Taft and [illegible]. The honest wage-working man, feel that [illegible] means Mr. Taft will be [illegible] because of the very same scorn for [illegible] that he has for the [illegible] and that he would front the [illegible] of personal violence from [illegible] unqualling and lofty [illegible] that he would front the [illegible] of the wealthiest and [illegible] corporations. Broad [illegible] sympathies are, there is in [illegible] slightest tinge of weakness [illegible] consideration of personal [illegible] more than of fear for his [illegible] safety could make him [illegible] a hair's breadth from the [illegible] he regards as right and [illegible] of the whole people."

PRISON REFORM.

WORK BY A WOMAN.

[BY DIRECT WIRE TO THE TIMES.]

PHOENIX (Ariz.) April 22.—The legislature extended a formal [illegible] today to Miss Kate Barnard, commissioner of charities [illegible], to address it on the [illegible] of prison reform. Miss Barnard left Phoenix today after [illegible] yesterday as a guest [illegible], the first musicale ever [illegible] state penitentiary by [illegible].

CRIMINAL CALENDAR.

CONVICT'S INVENTION

[BY DIRECT WIRE TO THE TIMES.]

SAN FRANCISCO, April 22.—Until [illegible] to Folsom penitentiary [illegible] James P. West has [illegible] four years in perfecting [illegible] a "universal adjustable [illegible] by which it is possible on [illegible] pasteboard to tell the day [illegible] for any given date back- [illegible] records over a period of [illegible] years. T. Day, prison [illegible] brought the calendar [illegible] today that it might [illegible] in West's name.

FREIGHT RATE CASE.

HEARING IN WASHINGTON.

[BY DIRECT WIRE TO THE TIMES.]

WASHINGTON (Dev.) April 22.—The Railroad Commissioners were [illegible] to appear before the Interstate Commerce Commission in [illegible] on May 8, when the Nevada case will come up for a hearing. The Nevada commissioners [illegible] the question of the [illegible] of the cut rates submitted to the Interstate Commerce Commission and which were ordered into effect before the Commerce Court interfered with the carrying out of the new schedule.
POL

IN POLITICS FOR LOVE.

Society Leader Says She Is Out to Help Women Who Have to Make Their Way.

[BY DIRECT WIRE TO THE TIMES.]

DENVER, April 22.—[Exclusive Dispatch.] "I've dropped into politics because I think it is intensely interesting and I want to help out if what little I may be able to do will be of service to the party."

So says Mrs. Crawford Hill, long acknowledged leader of Denver's social "Four Hundred," and who is a member of the Republican Woman's Advisory Committee.

"I'm not and never have been for woman's suffrage," she went on, "unless women are working and need the vote to protect themselves. My heart is bowed before any woman who has had to make her way and can make it in this world.

"I'm for her having everything that will make that way easier."

Mrs. Hill insists she has not been influenced in the least by the attitude of such women as Mrs. O. H. P. Belmont and Mrs. Clarence Mackay and also English women of distinction.

VICTIM OF BLACKJACK.

Naval Quartermaster En Route to Los Angeles, Slugged by San Francisco Room-mate.

[BY DIRECT WIRE TO THE TIMES.]

SAN FRANCISCO, April 22.—[Exclusive Dispatch.] John Hobart, a quartermaster in the navy, who was on his way from Los Angeles to join the cruiser Independence, reported to the police this morning that he had been hit on the head with a "blackjack," during the night and robbed of his watch and $90 by a stranger with whom he was sharing a room in Sacramento street.

Hobart said he met the man on Pacific street and consented to rent a room with him. After they had engaged the room, he was conscious of nothing until he found that his companion had vanished, taking with him all his funds. He went to the Harbor Emergency Hospital where his injury was treated. He then reported to the police. A search is being made for his assailant.

OBJECT TO THE SALE.

Heirs of the Little Estate Resist Sale of Land Made Privately by the Executor.

[BY DIRECT WIRE TO THE TIMES.]

STOCKTON, April 22.—[Exclusive Dispatch.] In the estate of William J. Little, in litigation nearly four years, a contest with respect to the validity of a land deal, started today between the executor, George F. Buck, and the children of the deceased. The Little estate is valued at $75,000, and consists of nearly 2000 acres of land.

It seems that when the executor sold to the San Joaquin Investment Company 320 acres of land for $26,501, the heirs were displeased and today, when Buck asked Judge Frank Smith to confirm the sale, the children filed an objection. The court refused to sanction the sale, giving each side an opportunity to offer evidence.

The grounds on which the objection is based are that the price obtained for the land was disproportionate and that the sale was privately conducted.

DORR REGAINS HIS WITS.

Stockton Man Charged with Murder in Lyon Mass. is able to Recognize Chief.

[BY A. P. NIGHT WIRE TO THE TIMES.]

STOCKTON, April 22.—William A. Dorr, charged with the murder of George E. Marsh, the soap manufacturer of Lynn, Mass., who was shot to death presumably while automobile riding, regained his mental faculties this afternoon and recognized police believe to have been an insane. Chief of Police Briare and Chairman E. E. Tretheway of the Board of Supervisors, with whom Dorr had associated fraternally.

Dorr refused to talk about the charges against him other than to deny all knoledge of it. Chief Briare feels confident Dorr will confess later on and in the hope that he will yield earlier if let alone, he will not be further urged for the present, says Chief Briare.

THREE TRAINMEN KILLED.

LOCOMOTIVE EXPLODES.

[BY A. P. NIGHT WIRE TO THE TIMES.]

ELKO (Nev.) April 22.—Three trainmen were instantly killed this afternoon when the boiler of a locomotive on the Western Pacific Railroad blew up on the top of Antelope Hill, forty-four miles west of Winnemucca. The dead:

JAMES CASEY, engineer.
FRED READER, firemen.
JAMES CROSBY, brakeman.

Crosby is a son-in-law of Judge William Bonnifield of Winnemucca.

The cause of the explosion has not been ascertained.

The explosion occurred shortly before the arrival at Antelope of eastbound passenger train No. 4, and as the track was badly torn up, the passenger was delayed several hours. The three victims of the explosion, all of whom resided in Winnemucca, were blown literally to pieces. Nothing was left of the engine except the running gear.

THE CORPORATION TAX.

RULE ON "OUTLAWS."

[BY A. P. NIGHT WIRE TO THE TIMES.]

SACRAMENTO, April 22.—Foreign corporations which went out of existence last November, or at any time prior to that, may "come back," according to an opinion rendered today by the Attorney-General's office to Secretary of State Jordan, and will not have to pay up their delinquent license taxes. Upward of 2500 foreign corporations forfeited all right to do business in California last November. They are now required to comply with sections 405 and 406 of the Civil Code, which lays down the rules for foreign corporations seeking charters in this State.

Call Stone's Case Monday.

NAPA (Cal.) April 22.—[By A. P. Night Wire.] It was held in the Superior Court here today that the indictment recently returned by the grand jury charging Dr. Elmer E. Stone, formerly superintendent of the State Asylum for the Insane, with the embezzlement of $140 from the "hay fund" of the institution, was invalid. The District Attorney has filed an amended indictment and the case will be called again next Monday.

Square Pianos
Pay $5 Cash and $3 Per Month

KRANICH & BACH, $50
WEBER $100
STEINWAY $150
VOSE & SONS $60
VOSE & SONS $50
HALLET & DAVIS, $60
HARRIS BROS. $60
BOARDMAN & GRAY $25
GROVESTEIN $25

Used Grand Pianos
Pay $15 Cash and $10 Per Month

SOHMER GRAND. Mahogany case, Louis XV style.....$585
SOHMER GRAND. Mahogany case, used one year.....$590
KRANICH & BACH BABY GRAND. Mahogany case $550
KRANICH & BACH BABY GRAND. Louis XV style. Mahogany case $585
KRANICH & BACH PARLOR GRAND. Mahogany case..$590
KURTZMANN GRAND, used few months $550
STEINWAY PARLOR GRAND, Mahogany case $900
STEINWAY PARLOR GRAND, Ebony case $850
STEINWAY MINIATURE GRAND. Ebony case....$700

The above represent a discount of from $200 to $300 on each piano. They're guaranteed to be almost new, have received so little use that it is difficult to tell them from new.

Used Upright Pianos
Pay $4, $5 or $6 Monthly

We have some fifty Used Upright Pianos priced from $100 to $400 each.
WEBER $175
WEBER, almost new.....$350
KURTZMANN, almost new, $250
KURTZMANN, almost new, $275
KRANICH & BACH.....$250
CHICKERING $165
KIMBALL $175
EMERSON $195
STEINWAYS $400

The heavy demand for our Player Pianos and Grands is responsible for the above offerings. The dozens of Players and Grands we sell each month bring to us exchanges which we offer at far below what the Pianos should bring.

Used Player Pianos
Pay $8 or $10 Monthly

Two AUTO PIANOS, $375 and $400.
MILTON PLAYER, $350.
WEBER PIANOLA, $600.
KURTZMANN PLAYER, Mission style, $450.
BRINKERHOFF PLAYER, $395.
WEBER PLAYER, $450.
Free Music. Free Exchange. Cabinet Players, including Pianolas, Angelus, Simplex and Cecilian—Priced at $50, $75, $90 and $100. Pay $5 and $6 monthly.

Geo. J. Birkel Co. 446-448 South Broadway

OTHER MAKES OF PIANOS AND PLAYERS, AS QUOTED BELOW, $120 TO $1650.

Steinway Pianos
Kranich & Bach Pianos
Sohmer Pianos
Kurtzmann Pianos

Estey Pianos
LaFargue Pianos
Steinway Pianola Pianos
The Welte-Mignon Players

Sohmer-Cecilian Players
Farrand-Cecilian Players
Kranich & Bach Players
Victor Talking Machines

SAN DIEGO, 1256 FIFTH STREET.

Preparations.

BIG DOINGS IN BERKELEY.

COMMENCEMENT WEEK AT THE UNIVERSITY.

Baccalaureate Sermon Will Be Preached in the Greek Theater. Outposts to Be Established in the Yosemite Valley — Reminiscences of Edison Edify the Students.

[Special Correspondence of The Times.]

UNIVERSITY OF CALIFORNIA, April 19.—Preparations are under way for commencement time at Berkeley—the week from May 10 to 15, when the alumni will come in pilgrimage to the University of California. On April 29 a United States Army inspector will inspect the university cadets (all male students are required to drill for two years.) From April 29 to May 9 the final examinations will be in progress. The commencement festivities will begin on Friday evening, May 10, with the annual "Senior Extravaganza," this year to be "Ephraim," a humorous rejoinder to Prof. Charles Mills Gayley's book on the problems of the university life, "Idols of Education." "Ephraim" was written by C. Nelson Hackett, '12. Its action, choruses, dances and spectacle will be participated in by several hundred members of the graduating class. Saturday afternoon, May 11, Verdi's "Requiem" will be sung in the Greek Theater by the Berkeley Oratorio Society, the chorus and the orchestra being conducted by University Chorague Paul Steindorff. That evening the class banquets will occur. The same day the fourth annual picnic will be held at the University Farm at Davis, an event which will bring several thousand farmers and their families together to see the flocks and herds, the experimental fields and gardens, and the varied equipment of the farm school and its 600 acres of rich Sacramento Valley land.

BACCALAUREATE SERMON.

Sunday afternoon the baccalaureate sermon will be preached in the Greek Theater. Class day will be celebrated on Monday. In the morning the graduating class will go in pilgrimage from the Senior Oak to North Hall, with speeches by Prof. Henry Morse Stephens and by various student leaders, at California Hall, Boalt Hall, South Hall, the Agricultural building, the Physiology buildings, the two Senior halls, the Chemistry, Mining and Mechanics' buildings, and at the new University Library, which stands as monument to Charles F. Doe. Class Day afternoon there will be a recital of chamber music in the Greek Theater, given under the direction of Sigmund Beel, the violinist. The Beel String Quartette, assisted by four other musicians, will give the Schubert octette, op. 166, and the Beethoven sextette, op. 20. This concert will be open to the students and to the world at large without charge. Class Day night the senior ball will be given at Hearst Hall.

The forty-fourth annual commencement will be held on Wednesday morning, May 15, in the Greek Theater, the faculty and alumni joining in the academic procession from the library to the great open-air theater.

THE TRACK MEET.

Ten universities and colleges will be represented in the conference track meet at the University of California on May 4—the Universities of California, Stanford, Washington, Nevada, Southern California and Oregon, and Washington State Agricultural College, Santa Clara, Pomona and Occidental College. This will be the most important intercollegiate track meet ever held on the Pacific Coast.

Interclass swimming races will be held in the university's open-air swimming pool in Strawberry Canyon on April 26. Special instruction is being given there, for the students in the classes in hygiene and first aid to the injured, in how to rescue the drowning, how to break the hold of a panic-stricken drowning man, and how to revive those apparently drowned, by inducing artificial respiration.

The associated students have adopted a new method of electing their officers. A majority vote is now required. The first use of the new method has resulted in the choice for president of the student body of C. M. Torrey of Berkeley; graduate manager (to be in charge of all the athletic and other business of the students,) William G. Donald of Tacoma, Wash.; vice-president, E. G. Hill of Pasadena; secretary, G. H. Sweet; yell leader, Stanley L. Arnot of Placerville. At another election Miss Harriet S. Judd of Pasadena was elected president of the Associated Women Students. A highly-effective system of student self-government has prevailed for many years at the University of California. All cases of discipline are handled by the students' own committee.

UNIVERSITY OUTPOST.

The University of California will establish a temporary outpost this summer in the Yosemite Valley. At the conclusion of the summer session (which extends from June 24 to August 4) the summer students of botany and zoology will go to the Yosemite for two weeks. For five weeks during the summer a party of summer-session students will be encamped south and east of Mt. Diablo. Still another summer outpost of the university will be the summer school of surveying at Camp California, near Swanton, in Santa Cruz county.

A monumental "Guide to the Mexican Archives," a volume of 600 pages, is to be published in June by Dr. Herbert Eugene Bolton, professor of American history in the university, The Carnegie Institution of Washington issues the work.

Among the visitors who have given lectures or addresses at the university lately have been William Faversham, the English actor; Wilhelm Paszkowski of Berlin, director of the Academic Bureau of Information; Prof. Bliss Perry of Harvard, long editor of the Atlantic Monthly; R. M. Searle, who began life as Edison's office boy and is now head of the principal public-service corporation of Rochester, N. Y. (Mr. Searle gave personal recollections of Edison, and told of two of his recent inventions—a phonograph free from the usual scratching noise, and a machine which combines the phonograph and the moving-picture apparatus, so that one may sit at home and see and hear a grand opera, with music and picture perfectly synchronized;) Mrs. E. S. Simpson, who told of newspaper work as a career for woman; State Forester G. M. Homans, and Arthur Rugh, for the past six years secretary of the Y.M.C.A. in Shanghai, who talked on the revolution in China. James A. Johnston of the State Board of Control is to give an address next week on the work of that body, which safeguards the State in the spending of over $17,000,000 annually.

ARMY MANEUVERS.

ARTILLERYMEN PARTICIPATE.

[BY A. P. DAY WIRE TO THE TIMES.]

SAN FRANCISCO, April 22.—Two thousand artillerymen from Forts Miley, Baker and Barry, in this city, leave this week for three days' maneuvers in the hills about the State rifle range at Manzanita, Marin county. The artillerymen will maneuver as infantry and will engage in both day and night sham battles. This will be the greatest movement of artillery troops ever made in this district. The rolling hills about Manzanita are excellently suited for military maneuvers, affording chance for both open and covered actions.

Maj. W. C. Davis will command the forces.

SHORTAGE OF COAL.

VESSELS ARE HANDICAPPED.

[BY A. P. NIGHT WIRE TO THE TIMES.]

SAN FRANCISCO, April 22.—Vessels operating between San Francisco and Panama are badly handicapped just now as the result of a coal shortage on the isthmus. Ships leaving this port are carrying sufficient fuel for the round trip and their cargo capacity is suffering in consequence. Steamship officials say the coal famine is due to the enormous consumption by the government in the construction of the canal. Colliers from the Atlantic side are reported to be en route to Panama, and it is believed the situation will be relieved within a short time.

UP MT. TAMALPAIS.

AN ELEVATOR PROJECT.

[BY A. P. NIGHT WIRE TO THE TIMES.]

SAN FRANCISCO, April 22.—Plans for the installation of a mammoth elevator on the summit of Mt. Tamalpais, to be used in hoisting passengers from the Muir Woods station to the top of the peak, are under consideration by the directors, and the sanction of the State Railroad Commission for the construction of the giant lift has been sought. The elevator, if constructed, will have a carrying capacity of 200. The total distance to be surmounted is 400 feet. Engineers have assured the directors that the project is feasible and, unless the railroad commission interposes objections, the elevator will be installed. It would be operated in much the same manner as a skip in an incline mine shaft.

SALT RIVER PROJECT.

HEARINGS IN PHOENIX.

[BY A. P. DAY WIRE TO THE TIMES.]

PHOENIX (Ariz.) April 22.—The Congressional Committee to investigate the expenditures on the Salt River irrigation project, and the expenditures generally in the Reclamation Service, reached Phoenix today and will begin public hearings tomorrow. The committee is composed of Representatives Walter L. Hensley of Missouri, Oscar Calloway of Texas and Louis Hanna of North Dakota. Judge M. C. Burch, Special Assistant Attorney-General for twelve years in charge of western land-fraud cases, and Edward O'Brien, an attorney connected with the Department of Justice, came with the committeemen to assist them in their investigation.

LA FOLLETTE'S ITINERARY.

COMING TO LOS ANGELES.

[BY A. P. NIGHT WIRE TO THE TIMES.]

SAN FRANCISCO, April 22.—Having been advised by a throat specialist that his voice would be in working order again within three days, United States Senator La Follette announced today that he would begin in Fresno on April 25 his California campaign for the Presidential nomination. Senator La Follette spent today in conferences with Rudolph Spreckels and various State Committeemen, alternating politics with informal receptions to various friends and townsmen from his home in Wisconsin. From Fresno he will go to Los Angeles, where he will speak Friday night. The remainder of his itinerary has not been definitely arranged. He will be in San Francisco again by the last of April.

For a sprain you will find Chamberlain's Liniment excellent. It allays the pain, removes the soreness, and soon restores the parts to a healthy condition. 25 and 50-cent bottles for sale by all dealers.—[Adv.

Do Not Delay

your arrangements for your vacation trip East. The Washington "D. C." Sunset Route will arrange trip going one line, returning another. Representative will call. Reduced rates to Eastern points. T. F. Fitzgerald, Agent, 606 South Spring st.

"Pink Eye" Is Epidemic in the Spring.

Try Murine Eye Remedy for Reliable Relief.

Wholesale Hay,

Carload lots. E. R. LONG, Bakersfield.

We Can Replace Them Without a Plate

The work is guaranteed to look natural, feel natural, and for masticating purposes equal to Nature's own. We make Restoration Plates, which do wonders towards restoring the mouth to its youthful lines and appearance. Our Combination Plates used where one or more teeth remain in the mouth, are self-supporting and roofless. Every facility for doing high-class dentistry is ours, and our prices are very reasonable. Each piece of work is guaranteed. Isn't that fair enough?

Office Hours:
8 to 6: Sundays 9 to 12
Dr. W. F. Huddel
Reliable Dentist
261½ S. BROADWAY, COR. SECOND.

"Poppy Brand"
All Pure Linen

Three for 50c

Right at the start we wish to assure you that they are all pure linen—

—And that they are beautifully embroidered by hand in the daintiest designs imaginable.

—Why THAT is a low price for the very plainest of linen handkerchiefs WITHOUT the hand embroidery and hemstitched finish!

—"Poppy Brand" is our own name—it's a quality guarantee that you may depend upon.

—Put up, three in an attractive box, 50c.

—Good selection of designs.

—Just the thing for an inexpensive little gift, or a birthday remembrance.

—Or if you wish a finer quality, the three-in-a-box at $1 will suit you exactly.

—Would like to show you some novelties in colored border handkerchiefs, with embroidered corners and colored inserts. Special showing at 25c.

ARTHUR LETTS Broadway Dep't Store
HOME 10571. BDWY 4944. BROADWAY COR. 4TH. L.A.

Ford
THE ONE-MAN CAR

A new business tool for the battering down of delivery costs—that's what the new Ford delivery car is. It makes horse delivery an antiquated extravagance. It increases delivery efficiency—reduces operating expenses—extends territory. It's a needed tool.

John Wannamaker is one of the many thousands of American merchants who are using a complete equipment of this truly wonderful car. Its price is but $700 f.o.b., Detroit, complete with all equipment. Today get particulars—and Catalogue 101—from the Ford Motor Co., Twelfth and Olive sts., or from our Detroit factory.

Gordan's New Grampians —$50

I have never seen more beautiful fabrics—nor fabrics that have so quickly won the admiration of discriminating dressers—as these new Grampian homespuns in the exquisite Glint o' the woods colorings.

I'm making them up in authoritative fashion—to suit your own personality—at $50. And I'm putting my own conscientious thorough personal workmanship into every garment.

Come in and see all the distinguished new 1912 fabrics I'm showing.

You'll agree with the many others who have seen them that they're the cleverest suitings in Los Angeles.

B. Gordan
Draper & Tailor
300 Union Oil Building,
7th & Spring Streets

Beeman & Hendee
351-353 SOUTH BROADWAY
Our New Store abounds with beautiful new things. Come in.

Citrus Lands, $450-$500.
Alfalfa Lands, $300 Acre.
22 Miles from Los Angeles.
SAN FERNANDO MISSION LAND CO.
211-212 Central Bldg.

Washington.

BUSINESS MEN IN CONFERENCE.

National Board of Trade May Be Organized.

Nagel Tells Delegates of an Irrepressible Conflict.

President Taft Receives Ovation at the Convention.

[BY DIRECT WIRE TO THE TIMES.]

WASHINGTON, April 22.—[Exclusive Dispatch.] It was a splendid ovation that greeted President Taft this morning when he stepped on the platform to address the representatives of the commercial bodies gathered here to organize a national body which shall co-operate with the national government.

Los Angeles is represented by Representative Stephens, who is especially delegated by the Chamber of Commerce and the Merchants' Exchange to act for them.

Berkeley is represented by Senator Perkins, Congressman Knowland and Interstate Commerce Commissioner Franklin K. Lane.

The Stockton Chamber of Commerce sent credentials to Representative Needham.

San Francisco is represented by William M. Bunker and the members of Congress.

Considering the importance of the movement and the very representative gathering of commercial men, the statement is made that California should have shown greater interest in the movement. The day is being given up largely to organization. It seems certain that the results will be a large and powerful body which will be potent in forwarding the cause of the nation's commerce and manufacturers.

NAGEL'S ADDRESS.

"IRREPRESSIBLE CONFLICT."

[BY A. P. DAY WIRE TO THE TIMES.]

WASHINGTON, April 22.—Secretary Nagel, today outlining the purpose of the commercial conference called here by President Taft to form a national Chamber of Commerce, made an urgent plea for a permanent representative trade body to assist the Federal government in solving the economic problems pressing for decision. Unless the government met these questions along the lines of progress of development, Secretary Nagel foresaw a conflict with business.

So pressing are the problems, the Secretary declared, that if the governmental agencies do not find the solution the commercial and industrial forces would compel that solution in one form or another. "The conflict is irrepressible," he added.

"If the government does not find and establish rules by which development may be intelligently and normally had, then ultimately the expansion and the progress will be had in defiance of rules that do not fit. That has been the story and that will be the story of development everywhere.

"In my judgment, much of the confusion which exists to discourage and to embarrass is to be attributed to the circumstances that impartial, comprehensive, thoughtful advice has not been afforded by those who are primarily interested and whose experience is more essential to a correct understanding. Instead of depending upon advice or the demand of specialized interest we must have a common judgment of commerce and industry, and to get that common judgment we must have a common representation. There is the meaning of the organization which is here proposed.

"In other countries the relation between the government and the industries and commerce is so close that the Board of Trade forms an immediate part of the government itself. This we will not be able to accomplish and may not want to have. But to my mind it is true beyond the possibility of refutation that by some means we must establish a common commercial representation, which shall sustain a relation to the government for the purpose of general advices and intelligent direction with respect to proposed measures and the administration of existing laws."

Mr. Nagel said he hoped to see the proposed organization ultimately clothed with a national charter, "so as to give the right and the means to have the government and representatives of commerce and industry touch elbows."

MONEY TRUST INQUIRY.

TWO LAWYERS ENGAGED.

[BY A. P. NIGHT WIRE TO THE TIMES.]

WASHINGTON, April 22.—Samuel Untermeyer of New York and Edwin H. Garr of Chicago, former president of the American Bar Association, have been employed on the House Committee on Banking and Currency to conduct the investigation into the so-called money trust. They will direct an inquiry into the private affairs of leading financial institutions before the committee begins cross-examination of witnesses at public hearings.

THE MILITANT WOMAN.

She Bumps on the Curb the Head of a Chicago Taxi Driver Who Overcharged.

[BY DIRECT WIRE TO THE TIMES.]

CHICAGO, April 22.—[Exclusive Dispatch.] Militant methods may not be effective in getting votes for women, but they go a long ways toward reforming taxi drivers and getting chivalric treatment from them.

Mrs. W. A. Beckingham, No. 634 Oakdale avenue, a young and athletic graduate of Bryn Mawr, was overcharged by a driver. She remonstrated and the driver became insolent. She pulled him from his seat, bounced his head on the curbstone and held him until the police arrived.

The bumps she raised on the driver's head have resulted in a new plan evolved by the Walden W. Shaw Livery Company to prevent overcharging by drivers. The plan was announced today by J. D. Hertz, manager of the firm. He has instituted a system requiring drivers to give receipts to all passengers. The receipts must show the distance traveled and the charges.

TO SAVE THE EVIDENCE.

Federal Judges in Philadelphia Take Under Advisement a Motion in the "Steel Trust" Case.

[BY A. P. NIGHT WIRE TO THE TIMES.]

PHILADELPHIA, April 22.—Judges Gray, Buffington and McPherson, sitting in the United States Court here today, took under advisement the petition of the government for a permanent injunction to prevent the United States Steel Corporation and subsidiaries from destroying papers, books, or documents which the government might need in its suit to dissolve the so-called steel trust.

The paper alleged to have been destroyed by the American Steel and Wire Company, counsel said, had been in the hands of the government a long period, and when agents of the Steel Corporation's subsidiaries destroyed them they did not act in bad faith, as they had no idea that the government wanted them again.

RECEIVER'S CERTIFICATES.

Plan to Issue Them to Raise Money for the Kansas City, Mexico and Orient Railways.

[BY A. P. NIGHT WIRE TO THE TIMES.]

KANSAS CITY, April 22.—A proposal to issue receivers' certificates amounting to $2,350,000 for the improvement of the Kansas City, Mexico and Orient Railroad, was submitted today by the road's receivers to Federal Judge Pollock for his approval, at a hearing in Kansas City, Mo. Judge Pollock will announce his decision next Saturday.

It was said that $1,000,000 was needed to complete the road from Granada, Tex., to Alpine, Tex. This section will give the road a much desired connection with the Southern Pacific.

Present plans do not contemplate any construction work in Mexico.

Now for Names.

WHO WILL JOIN IN "JOY RIDE?"

Auto Owners Requested to Put in Their Cars.

Hundreds of Poor Children Waiting for Result.

Helping Hands for May-Day Trip to Seaside.

Please fill out this coupon and mail it to May Day Joy Ride Editor of The Times:

I will contribute the use of my automobile for the May Day Joy Ride on the afternoon of May 1 and will be able to carry ——— children.

Signature .....

Address .....

Telephone number .....

Telephones have been jangling all day on the desk of the "May Day Joy Ride" editor.

One has brought messages from generous motorists who wish to offer the use of their autos to the poor children of Los Angeles for the second annual May Day Joy Ride to Venice.

The other messages are tremulous and a little anxious. They are coming from the children who were taken in the automobiles last year and who have been counting the days this year.

"Say, Missus," the voices say over the telephone, "Say you ain't going to forget us this year, are you?"

It depends entirely upon the automobile owners of Los Angeles whether or not any of the children are forgotten.

If the offers of cars continue to come in at the present rate it is evident that most of them will be remembered.

The offers of cars have come in response to the following letter sent to those who took part in the celebration last year and to other automobile owners:

"Last year The Times arranged a May Day joy ride for the poor children of Los Angeles, the hosts of the occasion being the automobile owners of this city. Over 250 automobiles participated, and about 1000 children from the charitable institutions and public schools in the poorer districts were given the one great day of their lives. Since then every event in those schools has been dated as before or after 'the ride.'

"For months these little ones, and others, have been counting the days until another May Day comes. They are waiting for May 1 with the confident trust of childhood. Unless there are just as many automobiles as last year, there will be little hearts broken. One who has not come in contact with these children can have no idea what a tragedy it will be to those who may be left behind. In the light of these circumstances may we depend upon you and your car for the afternoon of May 1?

"Yours very truly,

"THE TIMES."

The first person to offer a car this year was "Bud" Rose, the son of Justice Harry Ross. Bud couldn't wait to write a letter; he telephoned.

The first return mail began bringing in letters; they have been coming ever since.

Eddie Maier, the owner of the Vernon baseball team, was prompt in donating the use of one of his big touring cars and also said that, if preferred, he would send one of the big auto trucks used at the brewery. This, when seats are put in, will accommodate about thirty children.

Champ Vance of the Los Angeles Gas and Electric Company notified The Times that the company would send a big truck, which could be made comfortable with seats and which will accommodate from twenty to thirty children.

The number of children who will be made happy on May Day depends entirely upon the number of automobiles donated.

They will be in use from about 1:30 p.m. until dinner time.

The Times will make all arrangements; assign the cars to the children and conduct the not inconsiderable routine and clerical work in connection with the day.

RESCUES HISTORIC PAPERS.

Mississippi Floods Threaten Destruction of Letters of Andrew Jackson and Others.

Having in his possession a number of valuable old letters written by historic Americans, Harold Mitchell, Montana mining man, whose home is at Warm Springs, arrived at the Van Nuys yesterday after a hazardous trip through the flood district of the South. He nearly lost some of the relics, among them a letter by Gen. Andrew Jackson to Gov. Blount of Tennessee, written in May, 1814. One of his first duties on arriving was the securing of insurance on the property in the sum of $10,000.

"My grandfather was a soldier and officer under Gen. Jackson and for that reason I treasure that particular letter more highly than one written by Benjamin Franklin in 1780, or one written by President Jefferson early in the last century," said Mitchell. Having properties in Mississippi near Natchez, he traveled there when first indications of the flood came and less than two weeks ago witnessed the inundation of his property because of a break in the levee.

"The cheapest thing for the people along the Mississippi to do would be to erect real concrete walls instead of the earthen dikes," said Mitchell. "They have the old ideas of things and the proposition of concrete retaining dikes would seem a fabulous waste of money when suggested, in all probability, but in the end it would mean safeguarding of life and property.

"To do this concerted action on the part of all the property owners along the Mississippi River and the government would be essential, since the weakness in levees a hundred miles or more away flooded some of the properties."

While endeavoring to get away from Mississippi, Mitchell was caught in the flood and was forced to jump off a boat to rescue his grip which contained a number of the valuable letters. It is his intention to present them to one of the historical societies of the South or to the State of Montana as soon as he returns.

FORFEITS HIS BOND.

Deputy County Auditor E. W. Close, for a time secretary to the late Capt. Auble when the latter was Chief of Police, forfeited $25 cash bail in Police Judge Chamberlain court yesterday. When arrested late Sunday night, in company with J. Nicholson, for disturbing the peace and quietude of the J. Goldfarb family, No. 867 Wall street, he gave the name of Robert Jones. Nicholson, who was unable to give bail, and passed the night in jail, was fined $20 or twenty days.

Chamberlain's Cough Remedy has won its great reputation and extensive sale by its remarkable cures of coughs, colds and croup. It can be depended upon. Try it. Sold by all dealers.—[Adv.

The Pure Product of Nature's Springs, which acts surely and gently, but without any bad after-effects

Hunyadi Janos Water

Natural Laxative

Drink Half a Glass on Arising for

CONSTIPATION

Superb Routes of Travel.

THE MT. LOWE TRIP

Excels any mountain scenic trip in America. Have you taken it? Five trains daily—at 8, 9, 10 a.m. and 1:30 & 4 p.m. Fare $2.50. Special Saturday — Sunday—Holiday rate, $2.00. Personally conducted Trolley Trips are something different and delightful. Three great trips—$1.00 each. Get a folder. Pacific Electric Railway.

City Restaurants.

Hot Chocolate for cool nights at the Christopher Stores

Business Men's Lunch - 40c

Finest in the City

Jahnke's

Cor. First and Spring

San Francisco Hotels.

HOTEL TURPIN

Newest and Most Popular Commercial Hotel—17 Powell St., at Market, SAN FRANCISCO, Cal.

Six stories of solid comfort; 14 first-class eating houses within 1 block. Rates, $1, $1.50 to $4 per day; 225 rooms; not a dark room in the house.

F. L. & A. W. TURPIN, Props. & Mgrs.

Reinforced Concrete Building.

Superb Routes of Travel.

ALASKA

For Your Summer Trip

Why not go to Alaska this Summer? The sail northward through the smooth waters of the Inside Passage presents an unequalled panorama of scenic grandeur. You can see the Gold Mines, visit the wonderful Gold Country, see the Glaciers, inspect the picturesque Alaskan towns and Indian Settlements. Sail via S.S. MARIPOSA or ALAMEDA, the largest, fastest and most comfortable vessels in the Alaskan service. Round trip cruises from Seattle $50 to $200, according to trip and accommodations. For literature and full information communicate with

German American Savings Bank

Steamship Dept., Spring and 4th Sts., Los Angeles.

ALASKA STEAMSHIP CO., Seattle.

Pasadena Hotels.

Hotel Maryland & the Maryland Bungalows

ALWAYS OPEN

D. M. LINNARD

Mgr., Pasadena

HOTEL MARENGO PASADENA summer rates. A family hotel only a short distance from Los Angeles. The comforts of a home at special rates. Geo. D. Barber, Owner and Manager.

Los Angeles Hotels and Apartments.

Huntley Apts. 1207 West Third Street. New reinforced concrete building; new furniture. Take Crown Hill car line. Dishes washed, rooms cared for, beds made; free garage. Phone Main 230, Home 10108

Fremont Hotel. Elegant, refined, two blocks from shopping center. REST YOUR NERVES. Phone in every room. Cuisine unsurpassed. Our guests our references. AMERICAN PLAN, 6th & OLIVE STS. R. A. VON FALKENBERG.

Golden Apartments. Finest of all Apartment Hotels. Immense lobbies and public parlors. Elevator, garage, magnificent grounds. Balls, card parties, billiards, $40 to $75. 1130 W. Seventh st.

HOTEL BERG APARTMENTS. Cor. 8th and Figueroa sts., 812 W. 8th st. Walking distance. New and elegantly furnished two and three-room apartments, with single rooms. First-class in every detail. Reasonable rates. Every comfort. F6233.

NEW HOTEL BROADWAY. SHAKE HANDS WITH FRED GEORGE, Manager. 205-215 N. Broadway Corner Court St. Centrally Located. Phones—10467; Main 9950.

Hotel Musydora. 921 S. Grand ave. Fireproof. Steam heat, hot and cold water. Grand avenue, 9th and 10th st. cars. Prices $3.50 to $8.00 per week. Phone 60284. JUST OPENED. WALKING DISTANCE.

Cafe Bristol. Where business men of prominence choose to lunch. Orchestra, entertainers. FOURTH AND SPRING.

San Francisco Hotels.

BELLEVUE HOTEL

SAN FRANCISCO

A Quiet Refined House of Unusual Excellence

American Plan—Room with Bath and Board from $4.00 a Day.

European Plan—Room with Bath from $2.00 a day.

Special Monthly Rates.

A High Class, Family and Tourist Hotel. Half Block from Columbia Theater, and on the edge of the Retail Shopping District. Every room with Private Bath. Positively Fireproof.

W. E. ZANDER, Manager.

Booklets at 533 South Spring Street

HOTEL STEWART

San Francisco

Geary St., above Union Square. European Plan $1.50 a day up. American plan $3.00 a day up. New steel and brick structure. Every comfort and convenience. A high class hotel at very moderate rates. In the center of theater and retail district. On car lines transferring to all parts of city. Electric omnibus meets all trains and steamers.

Hotel Stewart

HOTEL SUTTER

Sutter and Kearny Streets

SAN FRANCISCO

An up-to-date modern fireproof hotel of 250 rooms, taking the place of the old Occidental Hotel and Lick House.

European Plan—$1.50 per day and up. Take Any Taxicab from the Ferry at the Expense of the Hotel.

Hotel Colonial

STOCKTON STREET NEAR SUTTER

San Francisco

American Plan $3.00 a day. European Plan $1.50 a day.

An hotel with all modern conveniences. Every room connecting with bath. The Colonial is recommended to patrons who desire a select, quiet and home-like abode with superior service. Sutter street cars direct from Ferry Depot, all cross-town lines transfer to Sutter street.

Golden West Hotel

Cor. Ellis and Powell Sts.,

San Francisco

Tourists' Headquarters.

200 Rooms—100 Baths

Rates—$1.00 and up Single

$1.50 and up Double

FRED P. PLAGEMANN, Prop.

WINDSOR HOTEL, 238 Eddy st., San Francisco. All modern conveniences, 2 blocks from P. O. and Emporium. Rooms with private bath, $1 a day, by week $5, without bath, $1.50 and up. Take car No. 4 at ferry. Take Ellis st. car at Third and Townsend st., get off at Taylor.

THE TIMES FREE INFORMATION BUREAU

531-33 South Spring Street

THE TIMES ADVERTISING COPY AND SUBSCRIPTIONS RECEIVED. Grand benefit of FREE INFORMATION AND RESORT BUREAU is for the assistance of persons seeking interesting routes of travel, desirable hotels and recreation and recuperation at the seashore or in the mountains. Particulars are furnished by competent attendants and by correspondence to the general public regarding rates and attractions of railroad and steamship lines, resorts of pleasure and health resorts. Photographs, descriptive circulars and transportation literature are kept on hand for inspection and distribution. Times readers can obtain in a few minutes without the delay incident to writing for it, all the information necessary for a safe and enjoyable journey or vacation. This service is absolutely free. PERSONS CONTEMPLATING VISITING LOS ANGELES ARE PRIVILEGED TO HAVE THEIR MAIL ADDRESSED TO THIS BUREAU.

Resorts.

SANTA CATALINA ISLAND

See It Now

When the hills are green and the sea as balmy as an Eastern June.

PLAN TO STAY A FEW DAYS

BANNING CO., Agts. 104 P. E. Bldg. Main 4492. F6178.

POTTER HOTEL

American and European Plans

Stopover Privileges Allowed on All Tickets via Coast Line.

MILO M. POTTER, Manager

New Arlington Hotel

Santa Barbara

Absolutely Fireproof—Tourists' Headquarters. All Outside Rooms—Private Lavatories With All Rooms—Perpetual May Climate

E. P. DUNN, Lessee

HOTEL MOUNT WASHINGTON

At the terminus of the celebrated Mt. Washington Incline Railway, reached in 25 minutes by Garvanza car from the business center. A delightful commute to motorists by the finest scenic mountain driveway in the world. Pure, healthful mountain air. All the scenic grandeur of the Alps or Switzerland, yet within easy reach of the city and the beaches. Rate $12.27. Write or phone for illustrated booklet—

"1000 FEET ABOVE THE SEA."

TROUT FISHING AT ITS BEST

May be found both at our main resort, "WHEELER'S HOT MINERAL SPRINGS," and our "WHEELER'S COLD SPRINGS," camp on the Sespe River, 85m. from Los Angeles. Hot springs, saddle horses available; boarding accommodations. At Hot Springs, furnished cottages and camping accommodations. Natural hot baths. Take Southern Pacific Coast Line to Nordhoff, stage meets trains. For further information, apply PECK-JUDAH CO., 334 S. Hill st., Los Angeles, THE TIMES BUREAU, or write or phone manager.

RADIUM SULPHUR SPRINGS—Melrose Ave. and Gower St., Los Angeles. TAKE BATHS IN LIQUID SUNSHINE. NATURAL MINERAL WATER SPARKLES AND FOAMS LIKE CHAMPAGNE. Drink the most radioactive natural curative mineral water. It purifies blood, keeps you young, revitalizes every atom of your whole body. HOT BATHS cure Rheumatism, Colds, Poor Circulation, Stiffness, Nervousness, Rotten Stomach, Liver, Kidneys, Bladder, Blood, Bright's, Nervous and Female Troubles. Makes skin velvety, stops hair falling out. Physician in charge. Send for booklet. Water delivered. Melrose ave. cars on W. 7th st. direct to springs. Telephone plant.

Snow! Snow! Snow! MOUNT WILSON, CALIFORNIA. Make your reservations early at Angeles Office, 334 S. Hill st., phones Main 4492, F6178, or at the Mount Wilson Office, phone Red 1642. Full information may be obtained from Mr. H. D. DIFFIN, Mgr., P. E. Bldg., Los Angeles.

Special Spring Rates in Effect HOTEL VIRGINIA Absolutely Fireproof. Long Beach, California. Spend a few of these delightful spring days at this popular resort. CARL STANLEY, Manager.

CATALINA.

Camp Albert open year round. Strictly modern, high-class furnished cottages. Artistic surroundings, accommodation limited. Moderate rates. J. ALBERT.

Superb Routes of Travel.

Excursions Eastbound

Denver and Return	$ 55.00
Omaha and Return	60.00
Kansas City and Return	60.00
St. Paul and Return	72.50
St. Louis and Return	70.00
Chicago and Return	72.50
New York and Return	108.50

FAST TIME THROUGH SLEEPERS YELLOWSTONE PARK ROUTE SALT LAKE DENVER ROUTE

See Us for Sale Dates.

UNION PACIFIC

Ticket Office 120 West Sixth Street, Los Angeles. H. O. WILSON, Gen'l. Agent.

Telephones Main 551; F6702.

NO EXTRA CHARGE FOR MEALS OR BERTH. Steamship Governor or President, Sailing Thursday. $5.50, first class. $3.50, second class. SAN FRANCISCO $10.50, first class. $10.50, second class. SEATTLE. Steamship Queen, Sailing Sunday. $7.50, first class. $5.50, second class. San Francisco $12.50, first class. $10.50, second class. VICTORIA or SEATTLE. THROUGH TICKETS EAST, via San Francisco, Victoria or Seattle, to Chicago, Denver, Omaha, Spokane, St. Paul, Chicago, New York and all points in the United States, Canada and Alaska. SAN DIEGO DAYLIGHT EXCURSIONS, every Wednesday and Saturday. All Rates. $3.50 ROUND TRIP—$2.50 ONE WAY. LARGEST SHIPS AND BEST SERVICE. Ticket Office, 640 South Spring St. Phones: Home A1531; Main 8.

GREAT NORTHERN RAILWAY. Route of the "ORIENTAL LIMITED" Electric Lights, Vacuum Cleaners, and Every Modern Comfort. It Costs No More To go via San Francisco, Portland, Tacoma, Seattle and Spokane. SCENERY AND SERVICE UNSURPASSED. Scenic Shasta Route, or Delightful Sea Trip to Portland or Puget Sound. J. W. PHALON, T. F. & P. Agent, 606 South Spring Street. Tel. Broadway 1316, Home F1364.

THROUGH NEW ORLEANS

and the HISTORIC OLD SOUTH, through St. Louis and Memphis. Rate $50 one way via the ILLINOIS CENTRAL. It costs no more. Phone your wants. C. HAYDOCK, Com'l. Agt., 116 West 6th st. Phone Main 8262.

$7.00 FIRST CLASS San Francisco SECOND CLASS $5.00

Berth and meals included. Portland, $17-$10. Seattle, $21-$15. Other accommodations. Sailing Tuesday, Thursday and Saturday. WEST COAST STEAMSHIP LINE, 439 South Spring St.

PITH OF THE DAY'S NEWS FROM THE MIDDLE WEST.

CHICAGO, April 22.—[Exclusive Dispatch.] Chicago shivered today under a sudden drop in the temperature, chiefly due to the presence of tornadoes and cyclones at various points near the city. It is feared that the death list may reach about fifty. The known dead tonight are thirty-two, with more than 200 grievously injured, and the property loss will probably reach $2,000,000. The maximum temperature was 53 deg. and the minimum 52 deg., with a west wind blowing six miles an hour and .03 per cent. of rainfall. Middle West temperatures:

	Max.	Min.
Alpena	50	36
Bismarck	60	28
Cairo	58	52
Cheyenne	40	16
Cincinnati	64	46
Cleveland	64	42
Concordia	62	36
Davenport	58	40
Denver	52	24
Des Moines	58	40
Detroit	58	40
Devil's Lake	58	32
Dodge City	64	38
Dubuque	54	40
Duluth	50	26
Escanaba	44	34
Grand Rapids	44	40
Green Bay	50	38
Helena	56	34
Huron	52	28
Indianapolis	52	46
Kansas City	60	32
Marquette	44	30
Memphis	64	60
Milwaukee	54	42
Omaha	58	38
St. Louis	58	48
St. Paul	56	32
Sault Ste. Marie	42	38
Springfield, Ill.	58	48
Springfield, Mo.	58	44
Wichita	62	36

ALLEGED RIOTERS INDICTED.

[BY A. P. NIGHT WIRE TO THE TIMES.]

ROCK ISLAND (Ill.) April 22.—Indictments charging assault with intent to murder, against E. H. Gardner, a Socialist editor; Harry McCaskey, Republican nominee for State's Attorney, and Phillip Wells, a justice of the peace, were returned today by the grand jury that investigated the recent riot which resulted in the killing of two and the wounding of nine persons. The three mentioned are held responsible for bringing about the fatal clash between the police and the mob that attacked the City Hall. Gardner is at the head of a movement for the recall of Mayor Schriever and Police Commissioner Hart. There are twenty-six indictments not yet made public.

MORE SNOW ON LAKES.

[BY A. P. DAY WIRE TO THE TIMES.]

FT. WILLIAM (Ont.) April 22.—There has been a heavy fall of snow during the last twenty-four hours here and no signs of opening navigation on Lake Superior are apparent. Marine men with glasses today attempted to locate the steamer Easton, which is beating her way across from Duluth. Grain men are anxious to ship Canadian grain out of Duluth and Superior elevators.

SOAP COMPANY RECEIVER.

[BY A. P. NIGHT WIRE TO THE TIMES.]

CINCINNATI, April 22.—Phillip Hinkle was today appointed receiver for the Remmers Soap Company of this city.

FORTUNE FOR RAT TRAP.

[BY A. P. DAY WIRE TO THE TIMES.]

FOX LAKE (Wis.) April 22.—Benjamin Card, an amateur electrician, who is still in the high school, has been awarded $100,000 by the United States government for a rat trap that will solve the problem of exterminating rats on board warships, according to notice received by Card yesterday. An uncle of Card, residing in the East, who financed the experiments, will receive half the award, it is announced.

RETURN STOLEN MEDICINE.

[BY A. P. DAY WIRE TO THE TIMES.]

CHICAGO, April 22.—When hurrying to visit a dying patient, Dr. E. W. Hervey, No. 301 West Chicago avenue, was held up by highwaymen near his home early today and robbed of a case of medicine, a small tank of oxygen, his watch and chain and his purse containing $12. The robbers struck the physician on the head with an empty bottle and he sank to the ground dazed, but recovered as the men were running away and shouted to them: "I am a physician and on my way to attend a dying woman; please give me back my medicine and that tank of oxygen." The men held a whispered conversation and a moment later walked back, helped the physician to his feet and gave him back the medicine and oxygen. When Dr. Hervey arrived at the home of his patient he found her dead.

TIMES
MATION BUREAU
h Spring Street
O SUBSCRIPTIONS RECEIVED.
RESORT BUREAU is for the accommodation
ing routes of travel, desirable hotels and re
ns or in the mountains.
ent attendants and by correspondence in
tions of railroad and steamship lines, rates
, descriptive circulars and transportation
distribution. Times readers can obtain
to writing for it, all the information
tion. This service is absolutely free.
TIVE LOS ANGELES ARE PRIVILEGED
ING BUREAU.

sorts.

Those who have seen "The Magic Isle" in summer only, do not know it real
See It Now
When the hills are green and the air
Mass balmy as an Eastern June.
PLAN TO STAY A FEW DAYS.
P. E. Bldg. Phone

HOTEL

European Plans
on All Tickets via Coast Line."
TTER, Manager

gton Hotel
Barbara
Tourists' Headquarters—
vate Lavatories With All
Climate
NN, Lessee

WASHINGTON
Mt. Washington Incline Railway,
car from the business center. An
nic mountain driveway in the West,
the scenic grandeur of the Alps of
the city and the beaches. Photo
booklet—
OVE THE SEA."

AT ITS BEST
HLER'S HOT MINERAL SPRINGS
on the Soapa River, nine miles by trol
ng accommodations. At Hot Springs
tion. Natural hot baths. Take F
formation, apply PECK-JUDAH Co.
phone manager.

RINGS—Melrose Ave. and Grove
Los Angeles.
HINE. NATURAL MINERAL WATER.
CHAMPAGNE. Drink the most delicious
ood, keeps you young, revivifies, rejuvenates,
natism, Colds, Poor Circulation, Sclerosis
ood, Bright's, Nervous and Female Troubles
ysician in charge. Send for Booklet.
rect to springs. Telephone 21461

Make your reservations early at the
Angeles Office, 204 Mercantile Place,
phones Bdwy. 1443, F1521, or at the
ns. H. D. DIFFIN, Res. P. E. Sta
, CALIFORNIA

Spring Rates in Effect
VIRGINIA Absolutely Fireproof
Long Beach, California.
these delightful spring days at this
CARL STANLEY, Manager

LINA.
modern, high-class furnished
modation limited. Moderate
J. ALBERT

s of Travel.

sions
und
PAST TIME
THROUGH SLEEPERS
YELLOWSTONE PARK
ROUTE
SALT LAKE
DENVER ROUTE
e Dates.
ACIFIC
h Street, Los Angeles.
ket Agent.

FOR MEALS OR BERTH
President, Sailing Thursday.
$50.50, first class, SEATTLE to
CO $35.50, second class. TACOMA.
ver, Sailing Sunday.
$45.50, first class, SEATTLE
$35.50, first class, TACOMA to
$30.50, second class, Victoria
Victoria or Seattle, to and from
New York and all points in the East
very Wednesday and Saturday at 5
$2.50 ONE WAY.
EST SERVICE.
Phones: Home A2261; Main 05.

"ORIENTAL LIMITED"
ts, Vacuum Cleaners, and
Modern Comfort.
sts No More
Tacoma, Seattle and Spokane.
UNSURPASSED.
rip to Portland or Seattle
, 606 South Spring Street.
Home F1364.

ORLEANS
ie and Memphis. Have your tickets read
o more. Make your sleeper reservations
th st. Phone: F1814, M1816.

SECOND CLASS $5.00
Seattle, $21-$18. Thursday
Saturday. Main 8921.
NS, 628 South Spring

Final.

PREICING OF FRUITS NOT TRANSPORTATION.

Ruling by Interstate Commerce Commission Means Two Hundred Thousand Dollars a Year to the Citrus Growers of California—Text of the Decision in Long-Contested Case.

[BY DIRECT WIRE TO THE TIMES.]

WASHINGTON, April 22.—[Exclusive Dispatch.] Precing is not properly a part of transportation. The Interstate Commerce Commission today ruled against the proposed demand of $30 per car for precooling. The opinion was written by Commissioner Prouty, and is worth $200,000 a year to citrus fruit growers in California.

"We are of the opinion that carriers have the right to prescribe $1.50 per car is a reasonable charge to be made by the carriers for their service as stated in their opinion in that connection that the tariffs withdrawing this service unlawful and that the tariffs, or their equivalent, be continued in effect and it is so ordered. Carriers are ordered on or before June 20, 1912, 'to file said tariffs and supplements as they abrogate such charges unlawful, and that the present rate for two years.".

THE DECISION.

The report of commission says: "In the case of Heights Fruit Exchange vs. Southern Pacific company, the complainants reduced the charge of the carriers for precooling from $30 to $20 per car. The proceedings were dismissed as to the carriers in the Commerce Court, to enjoin the enforcement of this order, but that court refused to interfere, holding apparently inasmuch as the order simply required the reduction of a rate theretofore established by the carriers, leaving but the amount of the charge to be fixed by the court, and that the right of shippers to insist upon the furnishing of precooling could not be passed on in that proceeding.

"Thereupon the carriers filed tariffs reducing the rate of $7.50 as ordered by the commission, but immediately thereafter they filed other tariffs cancelling these tariffs and withdrawing the privilege of precooling altogether. Upon protest from interested shippers, the commission suspended the tariffs cancelling the precooling privilege by its order in this proceeding, so that the question for our present consideration it: Have the carriers the right to cancel their precooling tariffs and thereby withdraw that privilege entirely?"

This is eventually answered in the negative.

SERVICE REQUIRED.

Whether or not precooling was part of transportation as claimed is treated at length, and decided in the negative, and then the opinion says: "The only service required of the carriers is to provide the car, set it at the packing-house and when loaded, haul that car within a reasonable time, to its destination, and there make delivery in the same condition in which it was received. The mere fact that ice is used in connection with this shipment no more makes the process of precooling a transportation service than as though ice were placed in the receptacle containing the article to be shipped and not in the bunker of the car. Fish and poultry are very often shipped in barrels filled with ice, but it will not be claimed that fo rthis reason the carrier has the right to furnish the ice which is placed in the package, or to decline to receive the package because it does contain this ice. The complainants urge that they have the legal right to precool and that this right cannot be denied them by this commission. We are clear that until the carriers offer a substitute for precooling which is fairly its equivalent in cost and in efficiency, it is the right of the shipper to avail himself of this privilege. As stated in our former opinion, the difference in expense applied to all the carloads of citrus fruits, which are now refrigerated in transit would equal $600,000 per year.

"It is a singular proposition that this enormous waste must continue indefinitely and increasingly because these carriers have made an investment the value of which will be impaired if the privilege to precool be accorded."

Stock Troubles.

WARRANT FOR BROKER BUT HE'S NOT FOUND.

WARRANT for the arrest of H. C. Barlow, a prominent broker of Pasadena, was issued yesterday afternoon by the District Attorney. The complainant is J. A. S. Furlong, an investment broker. The charge is filing embezzlement.

Barlow had not located Barlow late last night, but expected to arrest him this morning.

Furlong asserts in his complaint that Barlow delivered 1000 shares of Los Angeles company stock to Barlow on the 9th inst., with the understanding that Furlonge was to receive a commission of $135. If Barlow sued for disposing of the paper.

Furlong charges that Barlow hypothecated the stock with a Los Angeles bank and concern, receiving $110 for using it.

According to Furlonge, the accused broker promised to reimburse him for the entire amount, but failed to do so.

Members of the Los Angeles Stock Exchange, where Barlow has operated for several years, stated yesterday that he lost heavily in the market through poor investments and financial deals.

Barlow was formerly a member of the firm of Barlow & Bragdon, and for many years was recognized as one of the most reckless and daring stock operators in Los Angeles. Four years ago the firm closed its doors and Barlow has been operating alone since, with offices in the I. W. Hellman building.

His father-in-law, C. C. Bragdon, is one of the wealthiest men in the city. Mrs. Barlow is a society woman and well known in women's club circles.

San Pedro.

TORPEDO BOATS ORDERED TO MEXICAN WEST COAST.

SAN PEDRO, April 22.—The United States armored cruiser Maryland, Capt. J. H. Ellicott commanding, the naval tug Fortune towing the submarines Grampus and Pike, officially known as A3 and A5, Lieut. Donovan commanding, and the torpedo boat destroyers Hull, Lawrence, Howard and Perry came up from San Diego this morning to engage in the annual torpedo practice with vessels of the Pacific torpedo fleet, off the breakwater in this harbor. The divisions will sail this evening.

The Hull, Preble and Stewart have been ordered to proceed from San Diego to the West Mexican coast.

The destroyers and torpedo boat Whipple, Lawrence and Farragut and Preble have been here for several days in preparation for the final tests, which will rank in competition with vessels of similar type in Atlantic waters. Mimic warfare furnishes an element of rivalry among the various officers and the crew of each little craft, which are on edge for the fray. The Maryland arrived today, held the trophy awarded by the Navy Department for several years consecutively, but the honor was wrested from her last year by a destroyer flotilla. The naval tug Fortune with the submarines Grampus and Pike, officially known as A3 and A5, Lieut. Donovan commanding, and the torpedo boat destroyers Hull, Lawrence, Howard and Perry came up from San Diego this morning to engage in the annual torpedo practice with vessels of the Pacific torpedo fleet, off the breakwater in this harbor. The divisions will sail this evening.

The Hull, Preble and Stewart have been ordered to proceed from San Diego to the West Mexican coast.

The destroyers and torpedo boat Whipple, Lawrence and Farragut and Preble have been here for several days in preparation for the final tests, which will rank in competition with vessels of similar type in Atlantic waters. Mimic warfare furnishes an element of rivalry among the various officers and the crew of each little craft, which are on edge for the fray. The Maryland arrived today, held with her guns and will remain in port for three days and then return to San Diego. The vessels of the torpedo boat flotilla are expected to complete firing about midnight and will then sail for San Diego.

Delay Ended.

WHITTIER HEIRESS IS MARRIED AT PASADENA.

WHITTIER, April 22.—An automobile party, composed of Miss Grace Harvey-Elder, Bernardo Shorb, James J. Harvey-Elder and Mrs. C. W. Harvey, left Whittier this afternoon, for Pasadena, where Miss Harvey-Elder and Mr. Shorb were married by Justice Robertson.

PASADENA, April 22, a marriage license was issued to Miss Harvey-Elder and Mr. Shorb, who made application with Justice Frank Austin, Los Angeles, to be married at 7:30 o'clock Friday night. They literally "stole a march" on their friends, waiting at the home of the bride did not show up for the ceremony. Because of the prominence of the families of the contracting parties, a wedding had been followed.

Various rumors to account for the people for not using the license on Friday. One was that the grandfather, C. W. Harvey, a banker and pioneer of this city, was opposed to the match, but all that could be learned from the interested parties was that the couple had changed their minds and would be married at a later date.

Miss Grace Harvey-Elder is one of Whittier's most charming young women. She is a sister of Dudley Harvey-Elder of this city, and the late A. C. Harvey-Elder, one of the victims of the dynamiting and fire in the Times Building.

Bernardo Shorb comes of one of the oldest families of the State. His people live in San Francisco, where his sister is recognized society leader, and they are related to the Shorb family who took such prominent part in the early settlement of Southern California, in this section. Mr. and Mrs. Shorb have been close friends for many years.

The couple left by automobile for Santa Barbara, where they will spend a quiet honeymoon.

NEW COMPANY.

Organized for the purpose of taking over the water supply for the big tract, the Orchard Dale Water Company, a mutual organization, has just been formed, with Attorney A. Moore as president; J. P. Thompson, vice-president; Edwin M. Clark, secretary, and J. W. Harvey, treasurer. The new mutual company engages to supply the tract with water and takes over this work from the promoters, Smith & Mizener.

These shares, in the article of incorporation, are valued at $4 each, as the company is not run for profit. It takes over the business from January 1.

The following special committees have been appointed:

Property Maintenance—D. A. Mizener, J. P. Thompson and C. A. Landreth.

Water Rates and Runs—Edwin M. Clark, J. W. Harvey and A. W. Allison.

Finance and Estimates—J. W. Harvey, A. W. Allison and C. A. Landreth.

Where Is She?

GIRL VANISHES AS A PHANTOM.

PARENTS SEEK HER VAINLY ON EVE OF DEPARTURE.

Are About to Follow Their Trunks to the Depot on Their Way to Texas When Their Most Precious Treasure Is Noted Missing—Police Scout Elopement Theory.

On the eve of departing with the members of her family for their new home at San Antonio, Agnes Vaze, the 16-year-old daughter of Charles G. Vaze, a contractor living at No. 109 North Olive street, suddenly disappeared a few days ago and the police were called upon last night to seek some clew as to her whereabouts.

Juvenile Officers Marden and Winn made an investigation and decided that the young woman had not been led away by any affair of the heart, as was first believed, and neither did she have any ambition to carve out a career for herself, as is frequently the case with girls of that age.

Agnes had expressed great pleasure at the idea of going to Texas to live and had dressed herself with unusual care in preparation for the trip. The trunks had been dispatched to the station and the tickets already purchased when the family was called together to start for the depot. It was they discovered for the first time that Agnes was not with the party and a hasty search of the house on Olive street failed to explain the mystery.

The matter was kept quiet for a few days in hopes that the girl voluntarily would return or at least communicate with her parents, but as time passed it was decided to ask the police to send out a general alarm.

The missing girl is described as about five feet, four inches in height, weighs 120 pounds, has an olive complexion, with brown hair and eyes.

At the time of her disappearance she was dressed in a two-piece black dress with a tight skirt; a blue and black straw hat trimmed with a pink ribbon, and a gold brooch with an imitation diamond.

In view of the circumstances, the police are inclined to believe that Miss Vaze might have been lured away or else that she gave way to the nervous strain induced by the preparations for the trip to Texas.

LETTERS TO "THE TIMES."

Justice to Ismay.

LOS ANGELES, April 22.—[To the Editor of the Times:] In all common justice why should Mr. Ismay be branded "cowardly" when a score or more other gentlemen saved themselves upon the opportunity presenting itself? M. A. W.

Get Rid of Piles at Home

Try This Home Treatment — Absolutely Free.

No matter how long you've been suffering or how bad you think your case is, send at once for a free trial of the wonderful Pyramid Pile Remedy. Thousands afflicted as badly or worse than you trace their quick recovery to the day they began using this marvelously successful remedy.

Pyramid Pile Remedy gives instant, blessed relief. Pain disappears, inflammation and swelling subside, and you are able to work again as comfortably as though you had never been afflicted at all. It may save the expense and danger of a surgical operation.

Just send in the coupon below with your name and address on a slip of paper for the free trial treatment. It will show you conclusively what Pyramid Pile Remedy will do. Then you can get the regular package for 50 cents at any drug store. Don't suffer another needless minute. Write now.

Free Pile Remedy

Cut out this coupon and mail to the PYRAMID DRUG CO., 412 Pyramid Bldg., Marshall, Mich., with your full name and address on a slip of paper. A sample of the great Pyramid Pile Remedy will then be sent you at once by mail, FREE, in plain wrapper.

Protect Yourself!
Get the Original and Genuine
HORLICK'S
MALTED MILK
The Food-drink for All Ages.
For Infants, Invalids, and Growing Children. Pure Nutrition, up building the whole body. Invigorates the nursing mother and the aged. Rich milk, malted grain, in powder form.
A quick lunch prepared in a minute. Take no substitute. Ask for HORLICK'S.
Not in Any Milk Trust

SCANDINAVIAN-American Line
NORWAY, SWEDEN AND DENMARK
OLYMPIC GAMES
Oscar II..... May 9
C. F. Tietgen.. May 16
United States.. May 23
Hellig Olav.. June 6
Oscar II..... June 20
First Class, $72.50 up.
Second Class, $62.50.
Halvor Jacobsen & Co., 250 Market Street, San Francisco, or any local agent in Los Angeles.

Anniversary Sale
Thursday Apr. 25
All $20 to $30 Suits-to-Order $15
All $30 to $50 Suits-to-Order $20
Watch Our Specials On Thursday
Read our big announcement Thursday morning
SCOTCH TAILORS
330 S. Spring.

On Your Trip East
GO VIA
Portland, Tacoma, Seattle
AND THE
"MILWAUKEE"
through land where Nature has placed scenery unsurpassed in grandeur and rich in agricultural resources.
"The OLYMPIAN"—"The COLUMBIAN"
The Finest Trains Across the Continent
daily between
TACOMA, SEATTLE AND CHICAGO
GEO. W. HIBBARD, Gen'l Passenger Agent, C. M. & P. S. Ry., SEATTLE, WASH.
For further information and descriptive literature, call on or address
D. T. BERRY, Com'l Agent. 130 W. 6th St., Los Angeles.
"The New Steel Trail."

Steamships.

TRANS-ATLANTIC LINES
The Largest Steamer in the World.
New 45,000 Ton OLYMPIC Sails From NEW YORK MAY 4
MAY 25—JUNE 15 JULY, 6—JULY 27
French a La Carte Restaurant, Turkish and Electric Baths, Swimming Pool, Four Elevators, Gymnasium, Verandah Cafe, Palm Court, Squash Racquet Court.
American Line: From New York to Southampton, via Plymouth and Cherbourg. Philadelphia, Queenstown, Liverpool.
Atlantic Transport: New York—London Direct.
Red Star Line: London, Paris via Dover—Antwerp.
White Star Line: From New York to Southampton, via Plymouth and Cherbourg. New York—Queenstown—Liverpool. Boston—Queenstown—Liverpool.
WHITE STAR DOMINION LINE. Canadian Service. Largest and Finest Steamers From Montreal to Liverpool.
Phone Kearney 3265. Pacific Coast Agcy., 319 Geary St. San Francisco. Opposite Hotel St. Francis

All Rates Include Berth and Meals
San Francisco & Portland S. S. Co.
Largest and newest modern Coast liners on the Pacific. For San Francisco. Sailings: April 18, 23; May 3, 8, 13, 18, 23, 28.
Astoria and Portland
$8.45 First-Class
$5.35 Second-Class
San Francisco
Excursion Rates to All Eastern Points
PACIFIC MAIL STEAMSHIP CO.
BEAVER BEAR BIG 3 ROSE CITY
S.S. Manchuria, S.S. Mongolia, S.S. Korea, S.S. Siberia. For Honolulu, Japan, China, Manila and Around the World Tours.
PANAMA LINE—SEE THE CANAL—LOW EXCURSION RATES.
Steamer City of Para, May 11, for South America and New York. Steamers from San Francisco for Mexico, Central America, Panama and New York, 3rd, 13th and 23d of each month.
A. OTTINGER, Gen'l Agt. Phones—Home A2781, Sunset Main 1904.
C. G. KRUEGER, Dist. Pass. Agt. 517 South Spring St.

HONOLULU
FIRST-CLASS ROUND TRIP, $116.
The most delightful spot on entire world tour for your vacation. Delightful sea bathing at the famous beach of Waikiki. The splendid S.S. Sierra (19,000 tons of displacement), makes the round trip in 17 days, and one can visit on a side trip the living volcano of Kilauea, which is tremendously active, and see for himself the process of world creation. No other trip compares with this for the marvelous and wonderful in nature. Visit the islands now, while you can do it so easily and quickly and the volcano is active. Prompt attention to telegrams for berths. Sailings: May 11, June 1, June 22, &c.
OCEANIC S.S. CO., 673 Market Street, San Francisco. Or A. M. Culver, Agt., 334 S. Spring St.

NORWAY
The Land of the Midnight Sun
SPECIAL CRUISES DE LUXE
JUNE TO SEPTEMBER
By R. M. S. P. Ocean Cruising S. S. "ARCADIAN."
Built entirely for pleasure cruising. All staterooms with brass bedsteads, electric gymnasium, tiled swimming pool, galleried dining saloon seating all passengers carried at one sitting.
Visit the Panama Canal
on your way to EUROPE via Colon. The "Arcadian" leaves Colon for France and England on May 7th. Low Fares.
Special Tours Round SOUTH AMERICA
Why not go to Europe this way?
THE ROYAL MAIL STEAM PACKET CO.
26 S. LaSalle St., Chicago, or Thos. Cook & Son, Pac. Coast Pass. Agts., 689 MARKET ST., San Francisco, or 318 S. Spring St., Los Angeles, or Local S. S. Agents.
Sanderson & Son, Gen. Western Agents.

TO EUROPE The Royal Line
THE ST. LAWRENCE ROUTE
By the historic triple screw turbine steamships
Royal Edward and Royal George
You will enjoy the most magnificent river trip in the world. Halvor Jacobsen & Co., Pacific Coast Agents, 250 Market St., San Francisco

CANADIAN PACIFIC
"Empresses of the Atlantic" and Other Steamships
MONTREAL, QUEBEC AND LIVERPOOL via the
SCENIC ROUTE TO EUROPE.
1000 MILES
ON THE ST. LAWRENCE RIVER AND LESS THAN 4 DAYS AT SEA.
2463 MILES PORT TO PORT.
THE SHORTEST OCEAN PASSAGE.
First Cabin ..... $92.50 and up
Second Cabin ..... $53.75 and up
One-Class Cabin (2nd class) .. $50.00 and up
Third-Class ..... Lowest rates on request
A. A. Polhamus, General Agent, 600 S. Spring Street, Los Angeles, and all local agents.

YALE & HARVARD
FOR SAN FRANCISCO, from Salt Lake Depot, Los Angeles, at 9 p.m. on Sundays, Tuesdays, Thursdays and Fridays.
FOR SAN DIEGO Thursdays and Saturdays, 9 p.m. Cabins reserved, tickets sold, folders, information, apply to
PACIFIC NAVIGATION CO. 261 So. Spring St.
Broadway 3303. Home F7002

ANCHOR LINE
New Twin-Screw Steamships
"Cameronia," "California," "Caledonia," "Columbia."
Sailings from New York every Saturday.
Glasgow Via Moville Londonderry
For new illustrated book of Today, apply to R. R. RITCHIE, G. A. 578 Market St., San Francisco, or any local agent.

HOLLAND AMERICA LINE
Paris—London—Rotterdam.
Twin-Screw Sailings Tues. 10 A.M.
†New Amsterdam..... May 7
*Noordam..... May 14
*Ryndam..... May 21
†Rotterdam..... May 28
*VIA BOULOGNE S.M.
†PLYMOUTH AND BOULOGNE
LOGNE. Hugh H. Rice Co., with Security Savings Bank.

Your Moment

To every man there comes a moment when this world of weary humdrum facts—of weary, prosy occupations of men and women each hot footing down Life's Highway on selfish and petty ends; a moment which seems none the less suddenly good—shot thru with charm and shimmery romance.

It may come to a man with healthy awakening on a May morning—at a trip to the theater—or out in the mysterious shadows of a moonlit evening.

It's the moment when he realizes he is really winning the love of a maid. And—

Hart Schaffner & Marx

—intensive American clothes of mannishness have played a "lead part" in these moments of men's lives—a good deal more often than you give credence.

American womanhood likes Hart Schaffner & Marx Clothes more than any other.

Why? They can't just tell you.

American women see 3,000,000 American men in these doubly guaranteed clothes.

—reflecting the smart refined California rakishness in a way womanhood intuitively knows is the right way.

—see the comfy, roomy Norfolks. And the snappy Business Sacks.

—the prices from $20 to $35.

L. Shlesinger

"The Store with a Conscience"
221 South Spring
Broadway at Sixth

Go East Via The Northern Pacific Ry
Through Portland, Tacoma, Seattle, Spokane
Extensive double-track and block-signals and a service unexcelled in comfort.
IT COSTS NO MORE TO GO THIS WAY
Two daily high class trains through to Minneapolis, St. Paul and Chicago—one via C. B. & Q. R. R. over the scenic Mississippi River line, the other via C. & N. W. Ry. through Milwaukee. Daily through train to Kansas City and St. Louis, via Burlington Route east of Billings. Direct connections to Duluth, Superior, Winnipeg, Omaha, Denver, etc.
Dining Car meals that are world-famous. Original, direct and only line to Gardiner Gateway, official entrance to Yellowstone Park—Season 1912: June 15 to September 15
LOW RATES COMING. ASK ABOUT THEM.
Drawing room, Compartment and Tourist Sleeping Cars, Coaches and Dining Cars. Observation-library Car with barber and bath on the North Coast Limited.
Ask for free literature about the trip and Yellowstone Park
NORTHERN PACIFIC
NORTHERN PACIFIC TRAVEL BUREAUS:
531 So. Spring St., Los Angeles. Phone Sunset M 547, Home F6706
W. E. SWAIN, Gen'l Agent
633 Market St., San Francisco. Phone Kearney 187
T. K. STATELER, Gen'l Agent

Berg Not Alone to Blame for Death List?

Anxious for News of Loved Ones Lost in Titanic Disaster.

Sentiment.

SPEND MILLION TO FIND CORPSE.

Astor's Yacht Noma Makes a Trip to Halifax.

First Wife Sympathizes With the Colonel's Widow.

The Two Women Probably Will Meet Soon.

[BY DIRECT WIRE TO THE TIMES.]

NEW YORK, April 22.—[Exclusive Dispatch.] Vincent Astor, son of Col. John Jacob Astor, said today he did not know today whether or not he would send an expedition from Halifax to search for his father's body. An expedition will probably be sent, but the details of the plans are yet to be worked out. The captain of the Noma, Col. Astor's yacht, left for Halifax tonight.

At the offices of the Astor estate today there was intense activity in making arrangements. While no reward has been offered for the recovery of Col. Astor's body, it is known that a million dollars will be freely spent in an effort to find it. The managers of the estate have been in consultation with marine engineers and have retained several to go with the expedition.

From those in the confidence of young Mr. Astor and from managers of the estate it was learned that the hurried trip of Col. Astor, which caused him to engage passage on the Titanic, was due to his desire to make changes in his will in anticipation of the birth of an heir, the contingency of which he had been made certain. The child is expected to be born in about two months.

Mrs. Ava Willing Astor, who divorced Col. Astor, is expected here Thursday or Friday of next week. Her own wishes will be consulted as to where she will stay, but it is understood she will occupy Col. Astor's town house here with her son, Vincent. Mrs. Madeline Force-Astor will in the meantime be taken to the Astor country place, Rhinecliff.

There is said to be no resentment on the part of the first wife against the second wife, and it is not improbable that they may meet in a most friendly way after a time.

A cabled message of sympathy from Mrs. Ava Willing Astor has already been received by Mrs. Madeline Force-Astor. An acknowledgment was at once returned.

TO SAFEGUARD LIFE.

Captain of the Republic, Rammed by the Florida, Has Some Views on the Subject.

[BY A. P. NIGHT WIRE TO THE TIMES.]

ANN ARBOR (Mich.) April 22.—Capt. Inman Sealby, who was commander of the steamship Republic when she was rammed by the Florida, would make Congress responsible for the lives of travelers on the ocean. Capt. Sealby is a student in the University of Michigan.

"I believe that by way of reducing the possibility of such tremendous disasters as that which overtook the Titanic," said Capt. Sealby, "increased lifeboat facilities should be added to the passenger steamers and that water-tight bulkheads should be constructed as strongly as the hull itself.

"I would recommend, first, that the commanders of the North Atlantic steamers be ordered by their owners to go south of the ice track and always to travel slowly in a fog. Any infringement of this should be met with instant dismissal.

"Second, the government should hold the owners of ships responsible in seeing that the orders are carried out to the letter at all times, any failure of which would result in the withdrawal of their passenger-carrying license.

"Third, the people of the country should hold their representatives in Congress responsible, or liable, for the ship owners' carrying out these provisions, failing which the representatives themselves should be compelled to resign their seats.

"The structural alterations of steamers and carrying out of the requirements would mean additional cost to shipowners and this cost would have to be met by the public. A passage that can be bought today for $50 would cost $350."

WHITE HOUSE DENIAL.

Hilles Insists That Maj. Butt Was Not Sent to Rome on a Mission to the Pope.

[BY A. P. NIGHT WIRE TO THE TIMES.]

WASHINGTON, April 22.—In response to a letter from William J. Oliver of Knoxville, Tenn., C. D. Hilles, secretary to President Taft, denied today on behalf of the President, that Maj. A. W. Butt had been sent abroad on a mission to Rome. In part the letter reads:

"There is absolutely no truth in the report that Maj. Butt was on a mission to Rome. The sole object of his trip was the benefit of the long sea voyage, and to add to the interest of his trip, the President gave him several formal notes of introduction to personages in Rome whom he knew."

DIAMOND MERCHANT LOST.

Public Administrator In San Francisco Hears That Jacob Birnbaum Was a Titanic Victim.

[BY A. P. NIGHT WIRE TO THE TIMES.]

SAN FRANCISCO, April 22.—Public Administrator Hynes filed a petition today for letters of administration in the estate of Jacob Birnbaum, head of the diamond firm of Jacob Birnbaum & Co., of this city, who is thought to have been lost on the Titanic.

Shortly before the sailing of the steamer from England, Birnbaum cabled his firm that he expected to return to this country on the Titanic. Nothing has been heard of him since. His name does not appear in the list of survivors.

The petition of the public administrator says that Birnbaum died at sea on April 15.

To Search for the Bodies.

NEW YORK, April 22.—[By A. P. Night Wire.] The Western Union Telegraph Company is sending out the cable repair ship Minia to continue the work of searching for bodies at sea, which has been conducted for several days by the Mackay-Bennett.

Mr. and Mrs. Daniel Seligman. Mrs. Benjamin Guggenheim. Center.
© by Bureau Eng. Co.

P. A. S. Franklin at White Star Line Office.
© by Bureau Eng. Co.

Prominent People at White Star Line

Office in New York making inquiries about relatives, before it was definitely established that they were among those who went down on great ship.

TITANIC INQUIRY.

(Continued from First Page.)

to appear on the stand to tell more fully of the events immediately preceding the collision.

Vice-President P. A. S. Franklin of the International Mercantile Marine Company, told the Senate Investigating Committee how he had asked to have the earlier reports of the Titanic disaster held up to avoid unnecessary alarm. He denied any knowledge of the message addressed to Representative Hughes of West Virginia about the ship's being towed to Halifax, and gave other details. Senator William Alden Smith of Michigan presided.

After denying that officials of the White Star line had any knowledge of a misleading telegram to Mr. Hughes, it was acknowledged by Mr. Franklin that he had issued reassuring statements when he had no facts on which to base them.

The witness read from a great sheaf of wireless telegrams received Monday morning. None of them contained any information of value, but it was on this data that the line issued its statements, in an effort, said Mr. Franklin, to reassure inquirers.

REPORTERS VANISH.

Later, when the news came, he said, he sent immediately for the reporters and proceeded to begin reading to them the long Marconigram from the Carpathia giving the gruesome news in considerable detail.

"I began to read: 'Titanic went down this morning at 2:20,' and then I looked up," said Mr. Franklin. "There wasn't a reporter in the room. They were all racing for telephones to get the news out to the world."

Bit by bit Mr. Franklin contributed to the light the Senate is seeking to throw on the catastrope that sank the Titanic, sent almost 1600 persons to their death and plunged the world into mourning.

The inquiry christened the luxurious caucus room of the Senate office building, regarded as perhaps the handsomest executive hearing room in the world. In its center sat the subcommittee with William Alden Smith of Michigan presiding. Jammed about the long table which the committee occupied were witnesses and spectators.

Among them were Senators and Representatives and their wives, Baron von Hengelmuller, the Austrian Ambassador, and other representatives of diplomatic and official circles, and many women, mostly drawn from the national gathering of the Daughters of the American Revolution.

Franklin denied that the White Star company had any intention to spirit away from the country any officer of the Titanic or member of its crew or that the plans to return the survivors of the crew were prompted by any desire to suppress the facts. He said that nothing that the officers or crew could tell would affect what might be told by surviving passengers.

J. Bruce Ismay, president of the International Mercantile Marine; Vice-President Franklin of the White Star line; H. T. Cottam, wireless operator of the Carpathia, and four officers and twenty-eight sailors of the Titanic's crew were waiting today to be called as witnesses.

BEFORE FULL COMMITTEE.

Although Chairman Smith and Senator Newlands were the only members of the subcommittee of the Senate Commerce Committee present, when the preliminary testimony was taken in New York, the full subcommittee will be in attendance in the hearings here. The other members will be Senators Perkins of California, Burton of Ohio, Bourne of Oregon, Simmons of North Carolina and Fletcher of Florida.

Many of the Titanic's surviving passengers will be called to give evidence before the committee. It is expected that among the witnesses will be Mrs. John Jacob Astor, Mrs. J. B. Thayer and Col. Archibald Gracie.

When Fourth Officer Boxhall entered the room, Senator Smith asked him to step aside and called Mr. Franklin. He began to question Mr. Franklin as to the companies comprising the corporation, its connections and its capitalization.

Mr. Ismay, as he sat talking to his attorney, C. C. Burlingham, and Vice-President Franklin, appeared wan and haggard.

There had been a long delay before the first witness took the stand. Mr. Ismay seated at the end of the long table, chatted with J. P. Kierlein, one of the officials of the White Star line. Incessantly he drew upon a sheet of paper he had taken from the press table. The sketch was always the White Star flag, such a flag as was flown at the peak of the Titanic.

Hours before the resumption of the inquiry, crowds swarmed to the Senate office building and made a rush for the caucus room. Hundreds were women and, as in the Titanic disaster, it was "women first" who were admitted to the hearing.

Capitol police took charge of the arrangements and by 10 o'clock there were no available seats and standing room was exhausted. Even Senators and Representatives who sought places of vantage for their families were unsuccessful.

FRANKLIN EXAMINED.

"You are the real representative in this country of the White Star line?" Senator Smith asked Mr. Franklin.

"Yes, sir."

"Does anyone share the responsibility with you?"

"I am mainly responsible?" answered Mr. Franklin. "There are directors in this country and meetings are held frequently."

"So far as you know, did you or any of your subordinate officers have any communication with Capt. Smith on his last voyage?"

"None at all."

Mr. Franklin said he had received no communication from Mr. Ismay except one by cable from Southampton announcing the success of the Titanic's trial trip.

"This is the only attempt at communication and so far as you know, any attempt from officers, crew or passengers to communicate with you after they left Southampton?" the Senator asked.

"Yes."

Senator Smith then showed Mr. Franklin the telegram received by Congressman Hughes of West Virginia from the White Star Line, dated New York, April 15, and addressed to J. A. Hughes, Huntington, W. Va., as follows:

"Titanic proceeding to Halifax. Passengers probably land on Wednesday. All safe. [Signed] The White Star Line."

"I ask you," continued the Senator, "whether you know about the sending of that telegram, by whom it was authorized, and from whom it was sent?"

"I do not, sir," said Franklin. "Since it was mentioned at the Waldorf-Astoria Saturday we have had the entire passenger staff examined and we cannot find out."

Asked when he first knew that the Titanic had sunk, Mr. Franklin said he first knew it at 6:27 p.m., Monday.

"About twenty minutes of two on Monday morning," said Mr. Franklin, "a reporter telephoned me that the Titanic had met with an accident and was sinking. The information, he

(Continued on Seventh Page.)

Best for Biscuit

Experienced housekeepers who have tried many different kinds of baking powders, find that Rumford biscuits are lighter, whiter and better flavored.

They are also more wholesome and much more easily made with

Rumford
THE WHOLESOME
BAKING POWDER

The Best of the High-Grade Baking Powders—No Alum

Best apartment sites at the beach in
SEASIDE TERRACE.
Schaders Realty Brokers, Sole Agents.

Budweiser

At the Top
Because of Quality and Purity

Bottled with crowns or corks only at the Home Plant in St. Louis

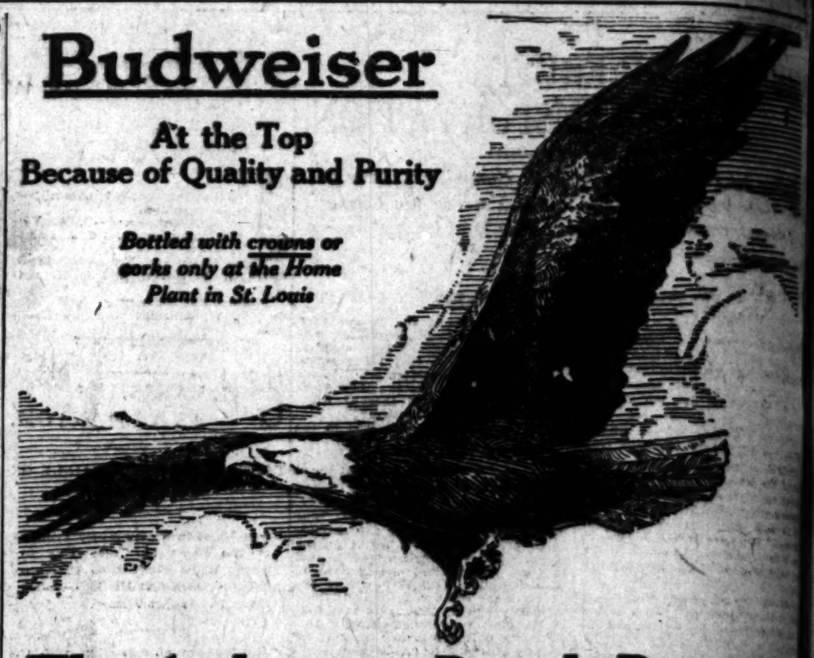

The Anheuser-Busch Brewery

Covers an area of 140 acres of ground, equal to 70 city blocks, upon which are located 110 individual buildings.

CAPACITY		TRANSPORTATION FACILITIES	
Brewing Capacity	2,500,000 barrels per year	Refrigerator freight cars	1,00
Malting Capacity	2,000,000 bushels per year	Horses at home plant	10
Bottling Works	1,000,000 bottles daily	Wagons at home plant	1
Grain Storage Elevators	1,750,000 bushels	Auto Trucks at home plant	1
Stockhouses (for lagering)	600,000 barrels	Horses at Branches	4
Steam Power Plant	12,000 horse power	Wagons at Branches	4
Electric Power Plant	4,000 horse power	Auto Trucks at Branches	4
Refrigerator Plant	4,000 tons per day		
Ice Plants	1,200 tons per day		
Coal Used	925 tons per day		
FREIGHT		**EMPLOYES**	
Inbound and Outbound	50,000 cars per year	At St. Louis Plant	6,000 men
		At 36 Branches	1,500 men

Total Sales, 1911—1,527,832 Barrels
Budweiser Bottled Beer Sales, 1911—173,184,600 Bottles

CAREFULLY INVESTIGATE

Investors should carefully investigate. They should see to safety first, then to profits.

Those who do this make money.

Those who fail to investigate, very often lose their money. Do you want to

Lose Your Money?

No, of course you don't. Then carefully investigate Consolidated Companies at 402 West Sixth street, ground floor, Consolidated Realty Building. They are safe—none safer.

You are assured that the more you investigate the greater the safety will appear to you.

It is a simple matter to investigate. Go to any responsible person who knows. Come to this office. Get all the facts.

They cost you nothing here but your time. That time here will save you money.

Hundreds have done this and have always made good money — some very big money. Hundreds more will do the same.

Come and be shown how—why.

Assets—Management

The assets and the managements of the Consolidated Companies make strictly for safety first, then profits. This is exceptional. Many play for profits first and forget safety.

The dividends and the profits (large ones) are what you want—after safety.

Business Property

Everybody would like to own a business lot—a close-in, safe corner—few can.

But you can own a share in one—the next very best to individual ownership.

This you can easily do.

How?

By investing with a safe business property owner and of income securities.

Consolidated Securities

This company is concerned in large interests on Hill street. It is negotiating now for other equally valuable properties.

This is a strong company. It avoids speculations of the hazardous kinds. It keeps away from expensive debts. It does not owe one cent. It does business at a very low cost. It has no rent to pay—no salaries to officers—and will not until it can well afford to. It is the safe kind for wage-earners, for all who save.

It is saving every penny possible to pay

Dividends to You

The price of its shares is $1.10 until May 1st—then $1.25. The terms are so very easy. It is a safe system by which you can get your

Money Back

For Further Information and For Safe and Profitable Investments, Apply to

Geo. L. Batty

Consolidated Realty Building
Ground Floor, 402 West Sixth Street
Los Angeles.

Money to loan on all classes of approved securities. $100 a share loaned on Consolidated Realty Company stock at current rates.

Payments So Easy

$ .55	Secures	10 Shares
$ 2.75	Secures	50 Shares
$ 5.50	Secures	100 Shares
$ 13.75	Secures	250 Shares
$ 27.50	Secures	500 Shares
$ 55.00	Secures	1000 Shares
$110.00	Secures	2000 Shares

THE LIMIT.

Use This Slip

Without expense, send particulars to

Name .....

Address .....

.....

BUY YOUR HOME IN BEAUTIFUL GLASSELL PARK.

Large lots with grand view of mountains, $700 up. Easy terms. National Home and Town Builders, 350 S. Hill St. M. 1362, F3130.

"Everything Outing and Athletic"
DYAS-CLINE CO.
214 W. Third Street

DR. COLEGROVE, Dentist
452½ South Broadway, Corner Fifth, Over the Bank.

Inquiry R

Night Session.

ROW STARTED IN COMMONS

British Law-makers Begin Titanic Investigation.

Peppery Questions Are Fired at Sidney Buxton.

President of the Board o Trade on Defensive.

[BY A. P. NIGHT WIRE TO THE TIMES.]

LONDON, April 22.—Tonight's session of the House of Commons was devoted to a debate of the Titanic disaster, and incidentally the Board of Trade's antiquated regulations were discussed. Will Crooks, Labor member, initiated the necessary motion, and many members rose to support him.

A regular fusillade of questions was fired at Sidney Buxton, president of the Board of Trade, prior to the motion.

Mr. Buxton said he already had summoned a meeting of the leading British ship-owners. He also had taken steps to confer with the Lord Chancellor regarding the appointment of a high legal authority as wreck commissioner to preside over the Titanic inquiry. All questions as to boats, speed, lifeboats, searchlights, etc., said, would be submitted to the strongest possible court of inquiry, and if the Board of Trade's present powers were inadequate he would not hesitate to ask Parliament to confer further powers.

Mr. Buxton also said he was carefully considering the advisability of approaching other governments with a view to calling an international convention to suggest legislation.

Some of the members displayed anxiety regarding the attendance of witnesses at the British inquiry.

Mr. Buxton said he had no power to detain them.

To a question by Admiral Lord Charles Beresford, who cited the case of the Oceana, when officers who manned the boats were allowed to leave the country without testifying, Mr. Buxton replied:

"I have no power to detain the passengers or crew, but the court of inquiry will have the fullest powers."

The relief funds for the assistance of the sufferers by the Titanic disaster now amounts to upwards of £700,000.

SURVIVORS RECOVERING.

Most of Those Who Escaped Death on the Titanic Are Now on Their Way Home.

[BY A. P. NIGHT WIRE TO THE TIMES.]

NEW YORK, April 22.—The Titanic survivors, who were taken to hospitals on their arrival on the Carpathia, have now practically all recovered, and many of them have left for their homes. Relief societies have gathered more than a quarter of a million dollars, and the relief committees have been swamped with clothing. Not only that, but countless letters were received, all offering assistance of every sort.

That many of the lifeboats of the Titanic were sent away only half filled, and that if Capt. Smith's orders had been obeyed many more lives would have been saved, has been confirmed by Peter D. Daley of Lima, Peru, a first-cabin survivor. Daly states that he saw the captain rush to the railing after the boats had been put out from the ship and call to bring those boats back, they are only half filled."

How many boats obeyed the captain's orders to return, Mr. Daly was unable to tell.

John Thompson, a fireman of the Titanic, suffering with a broken arm at St. Vincent's Hospital, may be an important witness in the Senatorial investigation into the wreck. Thompson comes from Liverpool, and he asserts that the Titanic was out "to beat all records on maiden trips." "From Queenstown out," Thompson is quoted as saying, "all the firemen had been talking of the orders we had to fire her up as hard as we possibly could. We had to make as quick passage as possible, the orders. I heard that these orders came from the engineering department. 'We were carrying full pressure. From the time we left Queenstown till the moment of the shock we never ceased to make from seventy-six to seventy-seven revolutions. During that whole Sunday we had been keeping up the seventy-seven."

MEDALS FOR ROSTRON.

Bill in Congress to Honor the Captain of the Carpathia and the Officers Under Him.

[BY A. P. NIGHT WIRE TO THE TIMES.]

WASHINGTON, April 22.—A bill to provide medals of honor for Capt. A. H. Rostron and the officers and crew of the Cunard liner Carpathia was introduced in the House today by Representative Francis of Ohio. It would appropriate $5000 and instruct the director of the mint to cast a suitable medal to commemorate their heroism in rescuing the Titanic's survivors.

Senator Martine of New Jersey introduced a bill today requesting the president to send several revenue cutters to the spot where the Titanic went down and to keep them there at least a month in the hope of finding other bodies. The resolution was referred to the Committee on Commerce.

Resolutions authorizing $10,000 appropriations for the families of each of the three United States postal clerks who lost their lives on the Titanic were introduced in the House today by Representative Reilly of Connecticut. The three men were Oscar S. Woody of North Carolina, Clyde H. March and William Gwynn of New York. Gwynn had exchanged trips from another vessel in order to get home because of an operation to be performed on his wife.

Titanic Insurance Figures.

HARTFORD (Ct.) April 22.—[By A. P. Night Wire.] The Titanic disaster will cost insurance companies a total of nearly $1,000,000, according to statements by officials of the companies. The loss will fall chiefly on those companies which do an accident business, while the companies issuing only life policies suffer small losses.

h Brewery

qual to 70 city
vidual buildings.

PORTATION FACILITIES

ter freight cars . . . 1,500
t home plant 140
t home plant 78
cks at home plant . . 74
t Branches 480
t Branches 480
cks at Branches . . . 47

EMPLOYES

ouis Plant . 6,000 people
ranches . . 1,500 people

arrels
184,600 Bottles

ATE

first, then to profits.

Do you want to

f Companies at 402 West
e safe—none safer.
e safety will appear to you.
person who knows. Come

will save you money.
y — some very big money.

ake strictly for safety first,
orget safety.
nt—after safety.

rner—few can.
idual ownership.

me securities.

negotiating now for other

zardous kinds. It keeps
siness at a very low cost.
n well afford to. It is the

ns are so very easy. It has

olidated Realty Building,
Floor, 402 West Sixth Street,
Los Angeles.

on Consolidated Realty Corp

This Slip

particulars to

.....

.....

.....

Everything Outing and
Athletic"

OYAS-CLINE CO.
214 W Third Street

n Dollar Guarantee
nts to learn shorthand
EL, SHORTHAND and
OL, 325 Stimson Bldg.

Inquiry Reveals How Different It Might Have Been.

Saved at Last After a Night of Horror When Titanic Sank.

Titanic seamen and rescued passengers on Carpathia. *Taking survivors aboard Carpathia*

Lifeboat load of survivors awaiting Carpathia.

In the Lifeboats and Aboard Ship.

These photographs, the first to reach Los Angeles after arrival of the Carpathia in New York with Titanic survivors on board, show the lifeboats in open sea, alongside the Carpathia and some of the survivors safely aboard.

Night Session.

OW STARTED IN COMMONS.

Law-makers Begin a Titanic Investigation.

Questions Are Fired at Sidney Buxton.

President of the Board of Trade on Defensive.

[BY A. P. NIGHT WIRE TO THE TIMES.]

LONDON, April 22.—Tonight's session of the House of Commons was devoted to a debate of the Titanic disaster, and incidentally the Board of Trade's antiquated regulations were discussed. Will Crooks, Labor member, initiated the necessary motion, and many members rose to support it.

A regular fusillade of questions was fired at Sidney Buxton, president of the Board of Trade, prior to the motion.

Mr. Buxton said he already had summoned a meeting of the leading British shipowners. He also had taken steps to confer with the Lord Chancellor regarding the appointment of a high legal authority as wreck commissioner to preside over the Titanic inquiry. All questions as to rafts, speed, lifeboats, searchlights, etc., would be submitted to the most competent court of inquiry, if the Board of Trade's present powers were inadequate he would not hesitate to ask Parliament to confer further powers.

Mr. Buxton also said he was carefully considering the advisability of consulting other governments with a view to calling an international conference to suggest legislation.

Some of the members displayed anxiety regarding the attendance of witnesses at the British inquiry.

Mr. Buxton said he had no power to compel them.

In a question by Admiral Lord Charles Beresford, who cited the case of the Oceana, when officers who manned the boats were allowed to leave the country without testifying, Mr. Buxton replied:

"I have no power to detain the passengers or crew, but the court of inquiry will have the fullest powers."

The relief funds for the assistance of sufferers by the Titanic disaster now amounts to upwards of £400,000.

ITORS RECOVERING.

Most of Those Who Escaped Death on the Titanic Are Now on Their Way Home.

[BY A. P. NIGHT WIRE TO THE TIMES.]

NEW YORK, April 22.—The Titanic survivors, who were taken to hospitals on their arrival on the Carpathia, have now practically all recovered, and many of them have left for their homes. Relief societies have gathered more than a quarter of a million dollars, and the relief committees have been swamped with clothing. Not only that, but countless letters were received, all offering sympathy of every sort.

How many of the lifeboats of the Titanic were sent away only half filled, and that if Capt. Smith's orders had been obeyed many more lives would have been saved, has been declared by Peter D. Daley of Lima, Ohio, a first-cabin survivor. Daly says that he saw the captain rush about calling after the boats had been sent out from the ship and call them back, they are said to have been only half filled.

How many boats obeyed the captain's orders to return, Mr. Daly was unable to tell.

Alfred Thompson, a fireman of the Titanic, suffering with a broken arm in St. Vincent's Hospital, may be an important witness in the Senatorial investigation into the wreck. Thompson came from Liverpool, and he says that the Titanic was out "to break all records on maiden trips." From Queenstown out," Thompson is quoted as saying, "all the firemen have been talking of the orders to force her up as hard as we could. We had to make as much passage as possible, the orders. I found that these orders came from the engineering department. We were carrying full pressure. At the time we left Queenstown at the moment of the shock we were about to make from seventy-seven revolutions. For that whole Sunday we had been keeping up the seventy-seven."

ORS FOR BOSTON.

Bill in Congress to Honor the Captain of the Carpathia and the Officers Under Him.

[BY A. P. NIGHT WIRE TO THE TIMES.]

WASHINGTON, April 22.—A bill providing medals of honor for Capt. Rostron and the officers and crew of the Cunard liner Carpathia was introduced in the House today by Representative Francis of Ohio. It would appropriate $5000 and instruct the director of the mint to strike off a suitable medal to commemorate their heroism in rescuing the Titanic's survivors.

Senator Hardin of New Jersey introduced a bill today requesting the secretary of the treasury to send several revenue cutters to the spot where the Titanic went down and to keep them there for a month in the hope of finding more bodies. The resolution was referred to the Committee on Commerce.

Representative Fordney introduced a bill authorizing $10,000 apiece for the families of each of the men lost from their lives on the Titanic. It was introduced in the House by Representative Reilly of Connecticut. The three men were Hugh Woody of North Carolina, Frederick and William Gywnn and Thomas Gwynn had exchanged from another vessel in order that the trip might be performed on his wife.

Insurance Figures.

[BY A. P. NIGHT WIRE.] LONDON (CX.) April 22.—[By Night Wire.] The Titanic disaster will cost insurance companies more than $1,000,000, according to estimates by officials of the Lloyds. The loss will fall chiefly on three companies which underwrote the ship, while the remainder will be only life policies issued.

TITANIC INQUIRY.

(Continued from Sixth Page.)

told me, had come by wireless from the steamship Virginian, which had been appealed to by the Titanic for aid."

Mr. Franklin said the White Star docks had no information and he then appealed to the Associated Press and there was read to him a dispatch from Cape Race advising of the accident.

TRIED TO STOP MESSAGE.

"I asked the Associated Press," said Mr. Franklin, "not to send out the dispatch until we had more detailed information in order to avoid causing unnecessary alarm. I was told, however, that the story already had been sent."

"How did you ascertain the location of the Olympic, Baltic and others?" asked Senator Smith.

"We worked that out on our charts. We had no direct communication from any of the ships. Our first endeavor to communicate with our big ships was a message sent April 15, at 3 o'clock a.m. This read:

"'Haddock, Olympic. Make every endeavor to communicate Titanic and advise position and time. Reply within the hour.'

"That was the first message. We followed it with others rapidly.

"Monday morning we were endeavoring to get information from Montreal and Cape Race. At 10:27 a.m., we got word from the Olympic announcing that at 9 a.m. she had been unable to raise the Titanic; was 310 miles south of her but would maintain efforts to get in communication with her. Between 9 and 1 o'clock on the 15th, the following message was received from the Olympic:

"'Parisian reports Carpathia in attendance. Picked up twenty boats with passengers and Baltic returning. Position not given—Haddock, Olympic.'"

The reassuring statements sent out by the line in the early hours of the disaster next were made the subject of inquiry.

"We based the statements on reports and rumors received at Cape Race by individuals and by the newspapers. They were rumors, and we could not place our finger on anything authentic."

Mr. Franklin declared the Olympic was sent this message:

"'Haddock, Olympic: Rumored here Titanic sunk. Cannot confirm here. Expect Virginian alongside. —Franklin.'"

"At 2:40 p.m. we wired Haddock to endeavor to ascertain the whereabouts of Mr. Ismay and to advise us as soon as possible," continued Mr. Franklin.

EFFORTS TO GET NEWS.

"We followed this dispatch with another to Haddock in which we urged:

"'Do your utmost to ascertain condition of Titanic; advise us fully disposition of passengers and where they will be landed.'

"At 6:30 Monday evening," Mr. Franklin continued, "a message was received telling the fateful news that the Carpathia reached the Titanic and found nothing but boats and wreckage; that the Titanic had foundered at 2:20 a.m. in 41.16 North, 50.14 West; that the Carpathia picked up all the boats and had on board about 675 of the Titanic's survivors, passengers and crew. This message was from Haddock, also.

"It was such a terrible shock that it took me several moments to think what to do. Then I telephoned two of our directors, Mr. Steele and J. P. Morgan. Then I went downstairs to the reporters. I began to read the message, holding it high in my hand. I had read only to the second line, which said that the Titanic had sunk, when there was not a reporter left. They were so anxious to get to the telephones.

"After that we got another message from Haddock stating that 'Yamsi,' meaning Ismay, was on the Carpathia."

Mr. Franklin then explained how the company wired the Olympic to get the names of the survivors and to stand by and relay them from the Carpathia.

"I want to say that during the entire day on Monday, after our first messages concerning the Titanic, we considered the Titanic absolutely unsinkable. We never dreamed of such a thing and that here had been loss of life never entered our minds until we got Haddock's awful message at 6:30 o'clock that evening."

Senator Smith then sought to discover who had been "tampering" with the wireless operators. He repeatedly asked the witness whether he had not had a conference Monday with Mr. Marconi or with Mr. Sammis, chief engineer of the Marconi Company.

"No, most emphatically," said the witness. "In no way did I attempt or cause to be attempted any censorship of the wireless."

Senator Smith inquired whether witness was familiar with the workings of the wireless on the ships of the line and if he knew what were the safety precautions on the same ships.

"No," he said. "We really are only agents for the line in America."

Asked about insurance, Mr. Franklin said the company always carried insurance on ships.

"What was the cost of the Titanic?"

"One million, five hundred and some odd pounds," said Franklin. "Its tonnage capacity," he added, "was 46,328 gross, the largest ever built."

ISMAY AGAIN FIGURES.

Senator Smith said he thought the data regarding the stability of the ship in loaded and damaged conditions should be furnished the committee, and Mr. Franklin said he would try to get the figures.

Senator Smith asked the witness what efforts were made to get the names of the third-class passengers.

"We made every effort to get them," said Mr. Franklin.

"Did you receive at any time from any one, a request that the Cedric be held at New York until the arrival of the Carpathia?"

"Yes, sir."

"What time was it received?"

"At 5:19 o'clock," said the witness, who said the telegram asked that the Cedric be held because the sender considered it "most desirable" that the members of the crew be sent back on the Cedric, and declaring his intention of sailing on that ship himself. The sender also asked that clothing and shoes be brought to the dock for him, when the Carpathia got in.

"By whom was that signed?"

"Yamsi."

"Do you know what Yamsi is?"

"Yes, sir, it is cipher for Mr. Ismay's signature. I sent in reply the following: 'Yamsi, Carpathia: Have arranged forward crew Lapland sailing Saturday, calling at Plymouth. We all consider most unwise to delay Cedric, considering circumstances. Franklin.'"

ORDERS FROM ISMAY.

Mr. Franklin read all the messages that passed between himself and Ismay on the Carpathia, April 18. At 5:30 o'clock a.m. of that day Franklin received from Ismay this message:

"Send responsible White Star ship officer and fourteen men in two boats to take charge of thirteen Titanic lifeboats in Quarantine. Yamsi."

The witness said he received a message from Ismay on the Carpathia a little later on the morning of the 18th to join the Carpathia in Quarantine and that several other messages came from him urging that the Cedric be held. After all these had come in Franklin answered:

"Think it most unwise to detain Cedric in New York?"

This was followed by a reply from Ismay, which included "unless you have good and sufficient reason not to hold the Cedric, kindly do so."

Franklin then sent a message expressing his regret that Cedric could not be held and added: "Expect to join you in Quarantine. Regret cannot remove the lifeboats in Quarantine as all arrangements made for Carpathia at dock."

Franklin said he sent several other messages to Ismay which he thought were not delivered. One was "concise Marconigram giving details Titanic most greatly needed for information of public and ourselves."

That was not answered, he said. Later a message was received from Ismay saying he hoped to see Franklin in Quarantine and for Franklin to cable Ismay's wife.

"I answered that I was extremely sorry that the authorities would not permit me to board the Carpathia at Quarantine," Franklin continued, "and I sent him a short message of sympathy over the terrible catastrophe.

"I suppose I am warranted in assuming that the Cedric was not held?" said Senator Smith.

"The ship sailed at noon Thursday."

"And the Carpathia docked—?"

"At 9:30 p.m., Thursday."

In an effort to connect the attempted departure of Mr. Ismay and the Titanic's crew with the Senate's investigation, Senator Smith asked the witness when he had learned the Senate had decided to investigate the disaster.

"I think about 2 o'clock Thursday."

"Did you communicate the information to your company?"

"I did that night by cable, I think."

"When did you advise Mr. Ismay?"

"I told him of it when I got aboard the Carpathia," said the witness.

SAFETY EQUIPMENT.

Senator Perkins then questioned Mr. Franklin as to the safety equipment of the Titanic.

"The Titanic's equipment was in excess of the law," said the witness. "It carried its clearance in the shape of a certificate from the British Board of Trade. I might say that no vessel can leave a British port without a certificate that it is equipped to care for human lives aboard in case of accident."

Senator Bourne took up the questioning.

"Has anything been done with the equipment of other ships as a result of the disaster?" he asked.

"Most emphatically," answered Mr. Franklin. "On last Friday, Mr. Ismay authorized that all our vessels be equipped with boats and rafts sufficient to take off every passenger and every member of the crew in case of accident."

"Were there any searchlights on the Titanic?" Senator Smith asked.

"Not that I know of. I never have heard of searchlights on a transatlantic liner," said Franklin.

Mr. Franklin volunteered a statement regarding criticisms of the White Star company for attempting to return the crew of the Titanic to Europe immediately.

"I think there has been an awful mistake made about that matter," said Franklin. "I would like to clear it up. The criticisms have been made that we were trying to keep those men from testifying. That is not so. That was not the reason at all.

"As far as the crew was concerned, it was our duty to return them to their homes. If they were permitted to roam around here, men would besiege them for news, give them presents, take them away and many of them would get lost.

"We assured you that we would hold any officers or men that you wanted for this committee. We made that promise to you, Senator Smith, as soon as the boat docked. There was no attempt on our part to spirit away any member of the crew, to the best of my knowledge and belief.

"What possible harm could those men do us in an investigation?

"They could not tell any more than the passengers, many of them probably not so much. The worst they could say wouldn't help matters."

WATER-TIGHT COMPARTMENTS.

"There were fifteen water-tight compartments on the Titanic," said Senator Burton. "How many of these were opened by the collision?"

"No estimate is possible," replied the witness. "My best belief is that from five to six were opened, but that is largely guess work."

Senator Fletcher questioned the witness about the International Mercantile Marine Company. Vice-President Franklin said it was a New Jersey corporation, and that his was the highest position in the company in the country.

"Mr. Ismay is absolutely the head of the corporation," Mr. Franklin said.

Senator Newlands brought out that the speed of the Titanic at the time of the accident was about four miles

(Continued on Eighth Page.)

"SYRUP OF FIGS" FOR INDIGESTION, BILIOUSNESS AND CONSTIPATION.

Better Than Castor Oil, Calomel or Cathartics To Cleanse Your Stomach, Liver and 30 Feet of Bowels. Harmless Laxative for Men, Women and Children.

Primitive folks did not need laxatives. They lived outdoors, ate plenty of fruit, and all of their food was coarse. We modern people are different. We exercise too little, eat little fruit, and our food is too fine—too rich.

We simply can't have our ten yards of bowels clogged up, liver choked with sour bile and stomach full of foul effete matter and feel well. It means that the food and waste retained in the stomach and thirty feet of bowels ferments—decays. The decay creates poisons, gases and acids, and those poisons are sucked into the blood through the very ducts intended to suck in the nutriment. Then we have sick headache, become dull, bilious, tongue coated, nervous, meals don't digest, and we feel miserable all over. So we must make our choice. We must live like primitive folks, else we must take artificial means to move the excess bile and waste matter on and out of the system.

The safest, most harmless and effective stomach, liver and bowel cleanser and regulator for men, women and children—is delicious Syrup of Figs, which doesn't irritate, gripe or weaken. Its effect is the effect of fruits. It is composed entirely of luscious figs, senna and aromatics. Don't think you are drugging yourself. Syrup of Figs can be constantly used without harm.

Ask your druggist for "Syrup of Figs and Elixir of Senna," and see on the label that it is prepared by The California Fig Syrup Company. This is the only genuine—the old reliable. Refuse, with contempt, the so-called Fig Syrup imitations sometimes offered to deceive you.

Santa Fe

To

Chicago

Kansas City and other points east—

Santa Fe-de-Luxe

Leaves Tuesdays during April
Exclusive—Luxurious—Limited to 60 passengers—
Offers service not equalled on any other Train in the world. Extra fare $25.

California Limited

Leaves daily—
Exclusively first-class—Praised by thousands of discriminating travelers—Through sleepers to Kansas City, Chicago, Grand Canyon daily, and on Mondays, Tuesdays and Thursdays through sleeper to Denver.

Tourist Flyer

Leaves daily
Standard sleeper daily to Kansas City and Chicago—Also to St. Louis via Waynoka and Frisco Line.
Tourist sleeper daily to Kansas City, St. Louis and Chicago, also to St. Louis via Waynoka and Frisco Line—To Memphis on Tuesdays and Fridays via Waynoka and Frisco Lines—To St. Paul and Minneapolis on Wednesdays and Saturdays—To Omaha on Tuesdays—and to Oelwein, Iowa on Mondays.

Overland Express

Leaves daily
Standard sleeper daily to Kansas City
Tourist sleeper daily to Kansas City, Chicago and Denver.

Superior equipment—Superior dining service—Courteous employees

You can stop over at such interesting places as Grand Canyon—Petrified Forest Indian Pueblos—etc.—

May I send you folders telling of these places?

E. W. McGee, Gen. Agt., 334 S. Spring St.
Phones: A5224, Main 738, Bdway. 1559.

Santa Fe

Reduced

Rates East

ON SALE
April 25, 26, 27 (St. Paul and Minneapolis only).
May 3, 4, 9, 10, 11, 12, 13, 14, 15, 16, 17, 18, 19, 29, 30.
June 6, 7, 8, 13, 14, 15, 17, 18, 19, 20, 24, 25, 27, 28, 29.
July 1, 2, 3, 15, 16, 22, 23, 28, 29, 30, 31.
August 1, 2, 3, 4, 5, 6, 7, 22, 23, 24, 29, 30, 31.
September 4, 5, 6, 7, 8, 11, 12.
Going Limit—
Fifteen Days.
Return Limit—
October 31st, 1912.

FARES:

Denver, Colorado Springs, Pueblo	$65.00
Omaha, Kansas City, Dallas, Houston	$60.00
Chicago	$72.50
St. Louis, Memphis, New Orleans	$70.00
St. Paul, Minneapolis	$73.50
New York, Philadelphia, Montreal	$108.50
Toronto	$95.70
Washington, Baltimore	$107.50
Boston	$110.50

Proportionately low fares to many other points. Liberal Stopover Privileges. For rates of fare, sleeping car reservations, illustrated literature, etc., address

J. L. STANTON, Dist. Pass. Agent,
519 South Spring Street.
Send me full information in regard to above.
I expect to go to.....
About .....
Name .....
Address .....

Rock Island

TICKET OFFICE
519 South Spring Street
LOS ANGELES.

THE LAND OF MILK AND HONEY NOW HAS

A Rival in the land of Water and Money

The San Jacinto Board of Trade people are making bids for settlers, feeling confident that they are offering the best and cheapest high-class ranch and fruit lands to be had in any section, barring none in the whole State. These lands have not been advanced since the Great Water Discovery. Therefore a moment should not best lost. The wise will make their selection before the price is trebled, or even quadrupled. Home, back Home, was never like a Home in the Beautiful SAN JACINTO VALLEY, for either ranch or business purposes. No desert in this Valley, every foot under a high state of cultivation. Its products excel those raised in any other district. The soil is easy to work, just like one big, mellow garden. Its climatic condition is perfect.

The New Water Discovery made recently places this Valley in the most envied and sought after location in the whole State.

A Committee with autos has been appointed to show everybody around free, and we extend a hearty invitation to all of our good neighbors to see this beautiful little Valley of ours in all its glory. Come over on the Santa Fe in the morning, back in the evening. The San Jacinto Board of Trade, San Jacinto, Cal.

LOOK for another message in this paper tomorrow. Send card for photographs and further particulars.

DENTIST
203½ S. Spring St.

Missing Teeth Replaced.
Good as Nature's Best.
DR. HUMELBAUGH.

$10 Watches

Montgomery Bros.,
Jewelers,
4th & Broadway.

Reported Ship Refused to Rescue Titanic Victims.

Utmost.

FEARFUL WORK OF THE STOKERS.

Extraordinary Efforts Made to Speed the Titanic.

Additional Boiler Put in on Day of the Wreck.

Witness Says Full Limit of Steam Was Carried.

[BY DIRECT WIRE TO THE TIMES.]

NEW YORK, April 22.—[Exclusive Dispatch.] There was further testimony today from the crew of the Titanic to the effect that the officers had urged every man to work to his utmost to get speed out of the vessel. That was the statement made by John Thompson, stoker, and William McIntyre, a coal passer, in St. Vincent's Hospital.

"The work was so terrific," said Thompson, "that a number of us talked together and agreed not to go back on the Titanic. We simply could not stand the rush. Second Engineer Furgeson was constantly calling to us and telling us to do more. We did not have time to get a drink of water, or to light a cigarette. It is customary to give us little breathing spells on those big liners, but there were no rest periods on the Titanic.

"Sunday they put in additional boilers. That doubled our work. They carried 215 pounds of steam all the time. The boilers could not stand any more."

"The things which Thompson says about the hard work were true," added McIntyre. "We were constantly getting orders to do more work.

"No, we didn't see Mr. Ismay, he didn't have anything to do with those of our class and I don't know that the orders for speed came from him. All we ever heard from him was on the Carpathia. He said that we were not to worry, that we were to go back to England on the first available ship and that our pay would go on until we reached Liverpool.

"When the ship docked the ambulance surgeon came with us to St. Vincent's Hospital, but the ship's doctor on the Carpathia, an Englishman, tried to stop him from taking us off. He said we were going to go on the same boat. I thought they would not take us for a while, but as soon as I said we were from the Titanic, they overruled the ship doctor and took us anyway."

Scenes on Deck Carpathia After Rescue of Titanic Survivors

Rescued passengers aboard Carpathia.

Capt Rostron and Second Officer of Carpathia.

Saved in Face of Death and Officers

Of rescue ship which braved ice field to lend aid at time of disaster. These pictures are from a number secured by "The Times" correspondents in New York and rushed to Los Angeles by special delivery and were taken by a passenger on the Carpathia.

Irony.

REAL ROWERS BARRED BUT STEWARDS GOT IN.

[BY DIRECT WIRE TO THE TIMES.]

NEW YORK, April 22. — [Exclusive Dispatch.] Mrs. Emil Taussig, who was saved with her 13-year-old daughter, Ruth, while her husband stood on the deck of the Titanic, told a story last night of half-empty boats and incompetent stewards who were unable to man an oar.

"When we came on deck," said Mrs. Taussig, "Capt. Smith was preparing the eighth boat to be let down. There was only one seaman in sight, but a number of stewards had rushed up between the crowding men and women. The captain turned on the stewards and asked them if they knew how to row. They answered yes, hastily, and four of them were allowed to jump in. Only twenty women were anywhere near the boat and these were put in. My daughter Ruth was among the first, but I said that I would not go if my husband did not accompany me. There was room for fourteen more after the last woman had found her place, and they pleaded to let the men take empty seats.

"But the captain said that he would not allow it. I was frantic. There was that boat ready to be lowered into the water and only half full. And then the orders came to lower. The men were pleading for permission to step in and one came forward to take a place next to his wife. I heard a shot and I am sure it was he that went down.

"And then the boat swung out from the deck. I was still with my husband and Ruth had already disappeared below the deck. Then I gave a great cry. I remember perfectly well calling out the name of my daughter, and two men tore me from my husband's side, lifted me, one by the head and one by the feet and dropped me over the side of the deck into the lowering boat. I struck on the back of my head, but I had furs on and that fact probably saved me from greater injury.

"The horrible thing was that we had so much room left for the poor men who were snatched from our sides.

"When we got to the water, the four stewards, who had told the captain they could row, could not row at all. There was only one seaman to man the boat and an English woman whose name I cannot now remember took an ore and rowed until we were half a mile from the Titanic. My daughter also had furs on. The sailor took them from her.

"'You'll not need them' he said and we never saw them again.

"Yes, we saw the boat go down. She was all alight and gradually as she sank the lights in front would disappear. In that way we could see how slowly she sank. It was very slow."

Mrs. Taussing who is living with her father, Hermann Mandelbaum, at No. 1229 Park avenue complained that there was no alarm whatever to awake the passengers. She says the lack of sailors to man the life boats and the disorder in filling them, was due to the fact that most of them were still below when the necessity of lowering them became urgent.

She said her husband, who was abandoned while the half filled boat was lowered, was an expert oarsman and volunteered his services to the captain.

"But he was ordered back" she said, "while the four stewards who could not row at all were permitted to jump in."

Alternating Gleams.

LADY ROTHES TELLS OF NIGHT SPENT IN ROWING.

[BY DIRECT WIRE TO THE TIMES.]

NEW YORK, April 22.—[Exclusive Dispatch.] "The pitiful sadness of our rowing, rowing toward the lights of a ship that disappeared. We, in boat No. 8, saw some tramp steamer's masthead lights and then we saw the glow of red as she swung toward us for a few minutes, then darkness and despair."

Lady Rothes yesterday at the Ritz-Carlton told of her experiences after leaving the Titanic.

"There were two stewards in boat No. 8 with us and thirty-one women. One of the stewards' name was Crawford. We were lowered quietly to the water and when we had pushed off from the Titanic's side I asked the seaman if he would care to have me take the tiller, as I know something about boats. He said 'Certainly, lady.' I climbed aft into the stern sheets and asked my cousin to help me.

"The first impression I had as we left the ship was that above all things we mustn't lose our self-possession. We had no officer to take command of our boat and the little seaman had to assume all responsibility. He did it nobly, alternately cheering us with words of encouragement, then rowing doggedly. Then Signora de Satode Penasco began to screams for her husband. It was too horrible.

"The most awful part of the whole thing was seeing the rows of portholes vanishing one by one.

"A Miss Smith did yeoman service. She rowed for five hours without taking rest. Really she was magnificent, not only in her attitude but in the whole-souled way in which she worked.

"Mrs. Pearson also rowed and my maid, Roberta Maconi, rowed the last half of the night."

MILLIONAIRE LIFEBOAT.

Able Seaman Says Sailors Were Paid to Row Away Before the Craft Was Full.

[BY DIRECT WIRE TO THE TIMES.]

NEW YORK, April 22.—[Exclusive Dispatch.] Robert Hopkins, able seaman of the crew of the Titanic, today confirmed the story that a millionaire passenger made it worth the while of sailors to get lifeboat No. 2 away from the sinking vessel before it was more than half filled.

"I know that it's true," said Hopkins, at the City Hall, where he had gone to obtain relief, "because I saw an order that one of the men in boat No. 2 received. It was made out on Coutts Bank in London for five pounds.

"There were eleven men and two or three women in the boat. One of the women was Lady Cosmo Duff Gordon. It's pretty significant that there were only thirteen passengers in No. 2 boat when in the one in which I helped to man were sixty-five.

Hopkins said he believed that the light which those on the Titanic saw as the lifeboats were being launched was the stern light of the North German Lloyd ship Frankfurt.

Life-saving Equipment Rules.

HAMBURG, April 22.—[By A. P. Night Wire.] The National Marine Association today forwarded an appeal to the Foreign Office in Berlin to convoke an international conference to draft regulations regarding the life-saving equipment of ocean-going vessels.

Attack on Juarez Feared.

EL PASO (Tex.) April 22.—[By A. P. Night Wire.] A hundred additional Liberal soldiers were called to Juarez today from Casas Grandes to defend the city. Reports in Juarez are that Federals are coming from Ojinaga, east of Juarez, to attack the town.

TITANIC WRECK VICTIMS FOUND; SOME IDENTIFIED.

[BY A. P. NIGHT WIRE TO THE TIMES.]

NEW YORK, April 22.—The first list of names of bodies recovered from the Titanic disaster by the cable ship Mackay-Bennett was received here tonight through wireless messages to the White Star Line offices. The list of twenty-seven names contains none of several of the most prominent men who perished, unless it be that "George W. Widen" as sent by wireless refers to George D. Widener of Philadelphia.

The original passenger list of the Titanic did not mention "Widen," which apparently establishes the identity of the body as that of Mr. Widener, son of P. A. B. Widener of Philadelphia, one of the directors of the White Star Line, who, together with his son Harry, was lost.

The list as received at the White Star office is as follows:

L. M. Hoffman.
Mrs. Alexander Robins.
William H. Harbeck.
Malcolm Johnson.
A. J. Halverson.
H. W. Asho.
Leslie Williams.
A. H. Hayter.
Jerry Monrose.
Frederick Sutton.
J. S. Gill.
Ernest B. Tomlin.
George Rosenshire.
N. Marriott.
John H. Chapman.
W. Colbine.
H. Greenburg.
Simon Sother.
N. Colas Rasher.
Shes.
George H. Widen.
Roman Artagaveyla.
Nihil Schedig.
Steward No. 96.
Yositè Drasenoul.
R. B. Att.
Leslie Gilinski.

The wireless message after listing the names concluded:

"All preserved," presumably referring to the condition of the bodies.

A number of the twenty-seven names in the list do not check up with the Titanic's passenger list, which leads to the belief that a number of the bodies recovered are members of the crew.

Greenland.

NAVAL OFFICERS' VIEW OF CAUSE OF ICEBERGS.

[BY DIRECT WIRE TO THE TIMES.]

WASHINGTON, April 22. — [Exclusive Dispatch.] Navy Department experts believe that the iceberg which sank the Titanic, together with the other bergs now constituting a menace to navigation, originated in Western Greenland.

The huge ice sheet covering Greenland constitutes an enormous glacier which slowly pushes down in the sea through the deep fords of the west Coast. As the ends of the glaciers are forced out into the water they break off and become icebergs.

These bergs are not as large as those of the southern hemisphere, but there are more of them. They may vary up to several hundred feet in height above the waterline and up to half a mile or more in length, although most of them after they have been drifted toward the steamship lines have been reduced in size to only a few hundred feet in length. The part above water weighs about one-seventh of the part immersed. This does not mean that a berg 100 feet high is therefore 700 feet deep below the water line, because it is usually the more peaked portion that projects above the water and the more solid parts remain below. Thus a berg having a thin spire about 100 feet high was seen to go aground in the Strait of Belle Isle in only ninety-six feet of water.

Catholic Memorial Service.

LONDON, April 22.—[By A. P. Night Wire.] In all the Catholic churches in the United Kingdom services were held today in memory of the victims of the Titanic disaster. Westminster Cathedral was thronged. A catafalque draped with purple had been erected before the high altar. Cardinal Bourne officiated and gave absolution.

Insurance Men Blame Company.

BERLIN, April 22.—[By A. P. Night Wire.] A proposal is now being discussed in circles in Germany interested in the reinsurance of the Titanic jointly to refuse payment on the ground that the White Star line was responsible for the accident.

TITANTIC INQUIRY.

(Continued from Seventh Page.)

an hour below that of the Mauretania and Lusitania.

"The Titanic was not built for speed," said Mr. Franklin.

"Did you have rules governing running ships in fog, or when ice was in a ship's vicinity?"

"We have very stringent rules. These rules govern the captains of vessels whenever they regard conditions as hazardous."

Mr. Franklin read Rule No. 101 of the White Star Line, which instructed captains to disregard speed and distance in guarding against danger, and to remember always that the safety of the lives and property instrusted to their care was paramount.

"The captain of the Carpathia," said the witness in answer to a question by Senator Bourne, "testified that when the Titanic struck the ice she was just exactly in the position she should have been, according to the charts."

Asked what the speed of the Titanic was at the time of the collision, Mr. Franklin responded:

"I don't know."

"Wasn't it twenty-one knots an hour?"

"I have absolutely no means of knowing."

Senator Smith then returned to the subject of the messages exchanged on the day of the disaster.

"Did you send any by cable?" he asked.

"I did. They did not refer, however, to any one aboard the Carpathia."

BOXHALL IS QUESTIONED.

Senator Smith ordered the cablegrams placed in the record. They were not read.

Mr. Franklin then was excused.

J. B. Boxhall then was questioned as to his duties.

He said, as fifth, sixth, then third and eventually fourth officer, his duties always consisted of assisting the senior officer in charge.

"Were there any drills, or any inspection before the Titanic sailed?" asked Senator Smith.

"Both," said the witness. "The men were mustered and the lifeboats lowered in the presence of the inspectors of the Board of Trade."

"How many boats were lowered?"

"Just two."

"One on each side of the ship?"

"No, sir; they were both on the same side. We were lying in dock."

"How far would lifeboats on the boat deck swing from the vessel?"

"Not very far."

"Are they supposed to be loaded from the boat deck?"

"That's a matter of opinion, but the boats are always lowered to the level of the deck," said Boxhall.

"But under ordinary circumstances the boat deck is really the loading deck of a lifeboat?"

"Yes."

"Were there any lifeboats on the Titanic not sufficiently fastened and in a position to be lowered?"

"All of them were—fourteen lifeboats, two seaboats and four collapsible boats," said Boxhall.

EQUIPMENT OF LIFEBOATS.

Boxhall said that under the weather conditions experienced at the time of the collision, the lifeboats were each supposed to carry sixty-five persons. Under the regulations of the British Board of Trade, in addition to the oars, there were in the water breakers, water dippers, bread, ballers, mast and sail and lights, and a supply of oil. All of these supplies, said Boxhall, were in the boats when the Titanic left Belfast. He could not say whether they were in when the vessel left Southampton.

Boxhall testified to the sobriety and good habits of his superior and brother officers.

"Were you on watch Sunday night from 8 o'clock till midnight?"

"Yes."

"Spend all that time at your post?"

"Yes."

"Were you on the bridge all that time?"

"No, but most of it."

"Do you know whether the officers were at their customary posts at the forward end during that watch?"

"Yes, Lightoller was on the bridge when I came on at 8 o'clock. He was relieved at 10 o'clock by Mr. Murdock, who remained until the accident happened."

"Who else was on deck?"

"Moody, the sixth officer."

"Who occupied the crow's nest during your watch?"

"Fleland Leigh."

"Who else was on the lookout?"

"The bridge officer, Mr. Murdock."

"Was the ordinary complement of officers at their posts?"

"Yes, sir."

Senator Smith asked if there had been anyone on lookout on the eve of the ship.

"I don't know," said the witness.

"Where is the eye?"

"As far forward as one can get on the ship without climbing the taffrail."

DIDN'T KNOW OF ICEBERGS.

"Did you know of the proximity of icebergs?" asked Senator Smith.

"No, sir."

Under questioning, however, Boxhall said Capt. Smith told him of the position of certain conditions, which he marked on the chart. Senator Smith then asked the witness:

"Do you know whether the temperature of the water taken from the sea was tested?"

"Yes, sir; I saw the quartermaster doing it. He reported to the junior officer, Mr. Moody.

"Any other officer?"

"No, but we always made references for them to see. The log contained the temperature."

"Were there any additional officers or members of the crew stationed in the bow or on the deck after you went on deck Sunday night?"

"I don't know that there were any additional officers or men on the forward deck. Just the regular force."

"Did you see the captain frequently Sunday night?" asked Senator Smith.

"Yes, sir; sometimes on the upper deck, sometimes in the chartroom, sometimes on the bridge and sometimes in the wheelhouse."

"Was the captain on the bridge or at any of the other places when you went on watch at 8 o'clock?"

"No, sir; I first saw the captain about 9 o'clock."

"Did you see Mr. Ismay with the captain on the bridge or in the wheelhouse?"

"No, sir; not until after the accident."

"Did you know when he dined that night, where he dined or with whom?"

"No, sir."

Boxhall said he did not believe the captain had been away from the vicinity of the bridge at any time during the watch.

"When did you see the captain last?" asked Senator Smith.

"When he ordered me to go away in the boat."

AT TIME OF COLLISION.

"Where were you at the time of the collision?"

"Just approaching the bridge."

"Did you see what occurred?"

"No, I could not see."

"Did you hear?"

"Yes, the senior officer said 'we have struck an iceberg.'"

"Was there any ice on the deck?"

"Just a little on the lower deck. I heard the sharp report of the crash."

"Did you see the iceberg?"

"No, sir."

"Did it strike the bow or shave it?"

"It seemed to me to have struck the bluff of the starboard bow?"

"Then it was not a square blow on the bow of the ship?"

"No, a glancing blow."

"Was it a hard impact?"

"No, it was so slight that I did not think it was serious."

Boxhall then went to the bridge, where he found the first officer, Mr. Murdock; the sixth officer, Mr. Moody, and Capt. Smith.

Boxhall said the captain asked what was the trouble and the first officer replied they had struck an iceberg and added that he had borne to starboard and reversed his engines full speed after ordering the closing of water-tight doors.

"Did you see the iceberg?"

"Yes, sir. I could see it dimly. It lay low in the water and was about as high as the lower rail of the ship or about thirty feet out of the water."

He had great difficulty in seeing the berg, which he said was a dark gray color.

Boxhall said he went down to the steerage, inspected all the decks in the vicinity of where the ship had struck, found no traces of any damage, and went directly to the bridge and so reported.

"The captain ordered me to send a carpenter to sound the ship, but I found a carpenter coming up with the announcement that the ship was taking water. In the mailroom I found mail sacks floating about while the clerks were at work. I went to the bridge and reported and the captain ordered the lifeboats to be made ready."

Boxhall testified that at Capt. Smith's orders he took word of the ship's position to the wireless operators.

"What position was that?"

"Forty-one forty-six north, 50.14 west."

"Was that the last position taken?"

"Yes, the Titanic stood not far from there when she sank."

SHIP NEAR AT HAND.

After that Boxhall went back to the lifeboats where there were many men and women. He said they had lifebelts.

"After that I was on the bridge most of the time sending out distress signals trying to attract the attention of boats ahead," he said. "I sent up distress rockets until I left the ship, to try to attract the attention of a ship directly ahead. I had seen her lights. She seemed to be nearing us and was not far away.

"She got close enough so she seemed to me to read our electric Morse signals. I told the captain. He stood with me much of the time, trying to signal her. He told me to tell her in Morse rocket signals: 'Come at once—we are sinking.'"

"Did any answer come?" asked the Senator.

"I did not see them, but two men say they saw signals from that ship.

"How far away do you think the ship was?"

"Approximately five miles."

Boxhall said he did not know what ship it was.

"Have you learned anything about that ship since?"

"No, some people say she was to our rockets and our signals but did not see it."

"By 'some people' whom do you mean?"

"Not passengers, but stewards on the captain all declared they saw them."

"What did you see on the ship?"

"First we saw her mast-head lights and a few minutes later her red side lights. She was standing close."

"Suppose you had had a powerful searchlight on the Titanic, could you not have thrown a beam on the vessel and have compelled her attention?"

"We might."

TRIED TO SAVE THREE.

Boxhall said he had rowed in a sea boat three-quarters of a mile from the Titanic went down. Before he had rowed around the ship's stern to see if he could get room for three more persons for whom there was room. He abandoned that attempt, however, because he had with him only one man who knew how to handle an oar and he feared an accident. His boat, he said, was finally picked up by the Carpathia. This was about 4:10 in the morning.

"Did you have any conversation with Mr. Ismay that night?"

"Yes, before I left the ship on the bridge just before the captain ordered me below to take charge of a boat."

"When you boarded the Carpathia did you see any lights or any other lifeboats?"

"No. It was nearly daylight. It was daylight by the time I went over the side. I was daylight by the time I went over the side. I was among the passengers aboard the Carpathia."

"Could you say any other lifeboats had lights besides yours?"

"I saw several with lights. I would not say all the boats had lights."

Boxhall said he knew none of the American passengers personally, but he knew the identity of Col. John Jacob Astor.

The witness said he had seen the Grand Bank many times before but never had seen field ice like that.

"Did you see Ismay when you put into the lifeboat?"

"No."

"When did you next see Ismay after you left the ship?"

"I saw him in a collapsible boat in the water afterward."

"Who else was on it?"

"Mr. Carter."

"Any other men?"

"Yes, I saw some men that looked like Filipinos. Three or four of them."

MANY WOMEN IN BOAT.

"Any women in it?"

"Yes, it was full of them—not exactly full, but there were many women, most of them foreigners."

"How long after you reached the Carpathia did Ismay's boat come?"

"I cannot say exactly, but it was before daylight."

The Carpathia, he said, was sighted by the green lights on the Titanic's boat. He said he saw other lights.

"Our green lights were the only lights that I told one of the men how to put in. I lighted them after the boats were lowered. The lights were not brilliant and attracted the Carpathia."

"Do you know what prompted the Carpathia's captain to turn when he found himself among the ice?"

"No sir."

"Well," said Senator Smith, "answering his own question, doubled his lookouts."

"Did you see any bodies?"

"Yes, I saw one body, the body of a man lying on his side in a lifebelt on."

"There must have been hundreds of bodies about the vessel."

"But I saw no more."

"Did you hear of any person refusing to enter the lifeboats?"

"I heard persons say some people refused."

"Did you see anyone refuse to enter the lifeboats?"

"No, sir."

"Did you see any man, woman or child prevented from entering a lifeboat?"

"No sir."

"Did you see any dead?"

"No, sir."

"Did you see any who got into the water or see any in the water?"

"No, sir," said Boxhall. "If I had seen any in the water I should have taken them in the boat."

SEA WAS CALM.

Boxhall said the sea was calm, and in his opinion each of the lifeboats could have taken its full complement. How many he had in his own boat he never knew.

Senator Newlands returned to the subject of the icebergs.

"You say you could not see the great icebergs when in the sea boat, but you could hear the ice lapping against them."

"Yes, sir. It was as the ship and we could see nothing in the sea boats."

With Boxhall on the stand the hearing adjourned at 4:30 o'clock until 10 o'clock tomorrow morning.

ROYAL BAKING-POWDER
Absolutely Pure
Makes Home Baking Easy
No other aid to the housewife is so great, no other agent so useful and certain in making delicious, wholesome foods
The only Baking Powder made from Royal Grape Cream of Tartar
No Alum No Lime Phosphates

[RO]YAL
[BAKING] POWDER
[Absolu]tely Pure
[Makes] Baking Easy
[...] the housewife
[...] other agent so
[...]tain in making
[...]lesome foods
[...]king Powder
[...] from
[...]ream of Tartar
[No A]lum Phosphates

[...] they saw signals from that ship."
"How far away do you think that ship was?"
"Approximately five miles."
Boxhall said he did not know what ship it was.
"Have you learned anything about that ship since?"
"No, some people say she replied to our rockets and our signals, but I did not see it."
"By 'some people' whom do you mean?"
"Not passengers, but stewards, and the captain all declared they saw them."
"What did you see on the ship?"
"First we saw her mast-head lights and a few minutes later her red side-lights. She was standing closer."
"Suppose you had had a powerful searchlight on the Titanic, could you not have thrown a beam on the vessel and have compelled her attention?"
"We might."

TRIED TO SAVE THREE.

Boxhall said he had rowed in the [...] boat three-quarters of a mile when the Titanic went down. Before that he had rowed around the ship's stern to see if he could not take off three more persons for which there was room. He abandoned that attempt, however, because he had with him only one man who knew how to handle an oar and he feared an accident. His boat, he said, was the first picked up by the Carpathia. That was about 4:10 in the morning.
"Did you have any conversation with Mr. Ismay that night?"
"Yes, before I left the ship on the bridge just before the captain ordered me below to take an emergency boat."
"When you boarded the Carpathia, did you see any lights or any other lifeboats?"
"No. It was nearly daylight. It was daylight by the time I brought my passengers aboard the Carpathia."
"Could you say any other lifeboats had lights besides yours?"
"I saw several with lanterns. I could not say all the boats had [...]"
Boxhall said he knew none of the American passengers personally, but he knew the identity of Col. John Jacob Astor.
The witness said he had crossed the Grand Bank many times before, but never had seen field ice hitherto.
"Did you see Ismay when you got to the lifeboat?"
"No."
"When did you next see Ismay after you left the ship?"
"I saw him in a collapsible boat [in] the water afterward."
"Who else was on it?"
"Mr. Carter."
"Any other men?"
"Yes, I saw some men that looked [lik]e Filipinos. Three or four of [th]em."

MANY WOMEN IN BOAT.

"Any women in it?"
"Yes, it was full of them—well, not exactly full, but there were many women, most of them foreigners."
"How long after you reached the Carpathia did Ismay's boat arrive?"
"I cannot say exactly, but it was before daylight."
The Carpathia, he said, was steered by the green lights on his boat. He said he saw other lights. "Our green lights were special lights that I told one of the sailors to put in. I lighted them after we were lowered. The lights were very brilliant and attracted the Carpathia."
"Do you know what precautions the Carpathia's captain took when he found himself among the ice?"
"No sir."
"Well," said Senator Smith, answering his own question, "he doubled his lookouts."
"Did you see any bodies?"
"Yes, I saw one body, the body of a man lying on his side. He had a belt on."
"There must have been hundreds of bodies about the Titanic."
"But I saw no more."
"Did you hear of any person refusing to enter the lifeboats?"
"I heard persons say some people refused."
"Did you see anyone refuse to enter the lifeboats?"
"No, sir."
"Did you see any man, woman or child prevented from entering a lifeboat?"
"No sir."
"Did you see any ejected?"
"No, sir."
"Did you see any who got in from the water or see any in the water?"
"No, sir," said Boxhall. "If I had seen any in the water I should have taken them in the boat."

SEA WAS CALM.

Boxhall said the sea was calm, and in his opinion each of the lifeboats could have taken its full capacity. He did have taken [...] he had in his small boat [...] many he [...]
[...] never knew.
Senator Newlands returned to the subject of the icebergs.
"You say you could not see them [...] icebergs when in the small [boat], but you could hear the water lapping against them?"
"Yes, sir. It was an oily calm and I could see nothing in the small [boat]."
With Boxhall on the stand the hearing adjourned at 6:30 o'clock to 10 o'clock tomorrow morning.

Classified Liners.

[...] Classified Rates: The rate for inserting Want Ads. in The Daily Times is [...] word for each insertion; in the Sunday issue, 1½c per word each insertion; [minimum] charge, 25c; except under following classifications, the rate for which is 2c [per] word, minimum charge 30 cents: [...] Meetings," "Personals," "Special [...] "Church Notices, Miscellaneous," [...] "Baths and Massage."

[...] real estate advertisements, to be [classified] properly, must be in The Times [...] o'clock Saturday night. Other [...] "Wants," "To Lets," etc., received [...] or by telephone until 11 p.m. [...] Ads. received after closing hours [...] division will be inserted under [...] "Too Late to Classify." Rates, [...] per word.

[...] Sunday circulation of The Times exceeds [...] copies, and more "liners" are [...] printed in its columns than in the [...] other Los Angeles newspapers combined.

[...] your want advertisements. Ring [...] "The Times" any time of day or night [...] prompt and careful attention.

[...] Times cannot guarantee accuracy or [...] responsibility for errors of any kind [...] telephoned advertisements.

[...] Times will not be responsible for [...] one incorrect insertion of any [...] ordered for more than one [...]

[...] should retain receipts given [...] Times in payment for "liners," as [...] can be rectified without them.

SPECIAL NOTICES—

[...] OIL PAINTING CO.— [...] generally as the Chemical Oil Painting Co., 523 N. Figueroa st., a block and [...] from Temple st., and half a block [...] The art of transferring to [...] and coloring photographs by our new [...] taught for $1. Secret formula for [...] we will give for $5. Usual price [...] we have reduced greatly in order [...] this attractive and lucrative [...] It will pay you to call at 9 a.m. [...]

[...] TIMES COOK BOOK NO. 4, NOW ON [...] contains two hundred pages of tested [...] Price 25c, postage 5c extra.

[...] SPANISH CHEFS HAVE CON- [...] innumerable recipes to The Times [...] Book. Now on sale. Price 25c, [...] extra.

[...] FOR COOKING EVERYTHING [...] The Times Cook Book No. 4. Now on [...] Price 25c; postage 5c extra.

[...] JAPANESE ASSOCIATION OF BUR- [...] will pay $100 for the arrest and conviction of the party or parties who destroyed [...] at Burnett, April 13 or 14. [...] ASSOCIATION OF BURNETT. [...] Angeles County.

[...]—WE CAN FURNISH YOU [...] all kinds of greenery for Shrine decorations; smilax, plumosus, huckleberry, red- [...] brake ferns, Mexican ivy. TAS- [...] Wholesale Only, 354 S. Hill st. [...]

[...] THROW YOUR DULL SAFETY [...] blades away; mail or bring them [...] Safety Razor Man, 223 E. Fifth st. [...] edge, 3c; single edge, 2c.

[...] RESTAURANT, 707 W. PICO ST., [...] outstanding accounts please call. [...] THATCHER.

[...] HALL, 27 S. Main. NOON PRAY- [...] meeting daily. Gospel meeting every [...]

[...] CLEANED. SATISFACTORY [...] LOS ANGELES SANITARY [...]

[...] — CHARNLEIGH DANCING [...] 209 Mercantile Place. Lessons [...] and night.

PERSONAL—
Business.

[...] BYRON STANLEY, PSYCHIC. [...] SHORT TIME READINGS—50C [...] readings reduced this week. [Before] you go into anything of importance [...] anything serious, in business, or [...] marriage, or before you make any [...] you should consult this master mind. [...] daily and Sundays, 10 to 7:30. Near Angels' Flight. 337 S. HILL ST. 247.

[...] MRS. MASSON. [...] noted palmist of London, Eng., may be [consulted] at 822 S. SPRING ST. (over Owl [...]) by those desiring careful, con- [...] and reliable hand readings, from [one] of the foremost palmists of the day. [HIGH]-CLASS PATRONAGE SOLICITED.

[...]—LESSEN THE HOUSEWIFE'S [...] Get her The Times New Cook [Book]. Now on sale. Price 25c, postage 5c [...]

[...]—THE TIMES COOK BOOK, NO. [...] now on sale, contains two hundred pages [...] recipes. Price 25c, postage 5c extra.

[...]—"AS A MAN EATETH SO IS [HE]." [...] hygienic recipes in The Times [...] Cook Book. Now on sale. Price 25c;

[...] J. HENLEY. [...] you undertake anything of importance [...] Readings daily. [...] W. Third, bet. Broadway and Hill.

[...] — LADIES, ASK YOUR DRUG- [gist] for Chichesters' Pills, the Diamond [...] For 25 years known as best, safest, [...] reliable. Take no other. Chichester's [...] Pills are sold everywhere.

[...] — MRS. PARKER, RELIABLE [...] W. 21ST. Washington and [...] car to Second ave. Phone West [...]

[...] — MME. ORA, PALMIST, [...] 50c reading in city. 306½ S. [...]

[...] — PROF. ALTHOUSE, NOTED [...] and palmist, 23 years in Los Angeles; highest grade of work. 305½ S. SPRING.

[...] — AMELIA HOLSHOUSER, SCI- [...] 522 HOMER LAUGHLIN [...]

[...]—PSYCHIC CARD AND CRYS- [...] MRS. LEE STEVENSON, [...] Spring. Room 6.

[...]—WANTED, A MALE TICKET [...] City or Chicago. Address D, [...] TIMES OFFICE.

[W]ANTED—
Help, Male.

[...] NO EXPENSE TO LEARN ELEC- [...] plumbing, brick laying, [...] See Learn Trades column. [...] TRADE SCHOOL CONTRACTING [...] Pacific Electric Bldg.

[...] — IF YOU HAVE BEEN HIGH [...] proposition elsewhere, and [...] see "PACKARD," 533½ S. [...] Hotel, 8 to 10 a.m. Want pace- [...] legitimate proposition.

[...] AND BOYS TO WORK AT [...] repairing, driving and electrical [...] large repair shop. See our [...] "Help Wanted, Learn Trades." [...] SCHOOL OF TRADES.

[...]—HIGH-CLASS SALESMEN FOR [...] home building proposition in town. [...] of ability and integrity need apply. [...] LAYTER, at 112 West 6th st.

[...]—SMART YOUNG MAN TO WORK [...] and deliver. Must know grocery [...] references. Apply 2623 W. 7TH.

[...] — EXPERIENCED HOUSEMAN. [...] HOSPITAL, 3342 Stephen- [...]

[...]—AT HAMBURGER'S, A THOR- [...] experienced sporting goods sales- [...] Apply to SUPERINTENDENT.

[...] — EXPERIENCED WATER [...] Apply COMMERCIAL EN- [...] CO., 222 N. Main.

[...]—BOY TO DRIVE A BUTCHER [...] and make himself generally useful. [...] W. WASHINGTON.

[...]—3 FIRST-CLASS SALESMEN [...] C. GLICK & CO., [...]

[...]—AT HAMBURGER'S. [...] over 15 years of age. Apply to [...]

[...]—TEAMSTERS TO BID ON 1000 [...] of sand and gravel. Ask for BAR- [...] Fifth st.

[...]—FIRST-CLASS OPERATOR ON [...] Room 221, 627 S. BROAD- [...]

[...]—BOY TO WORK IN CANDY [...] WELLS, 622½ E. Seventh.

[...]—DELIVERY BOY WITH WHEEL. [...] GREEK & SON, 321 West 7th.

[...]—[...] TO WIRE NEW [...] Call at 214 S. MAIN.

[...]—FIRST-CLASS BUSHELMAN. [...] S. Spring.

WANTED—
Help, Male.

Note.—Applicants for positions are advised not to inclose original recommendations in answer to ads. Send duplicates only.

WANTED—NOTICE.
If you reside in any of the following towns, are a salesman and want to make money handling latest improved vacuum cleaner, "every home needs one," call in person with references on "National Vacuum agent," Room 4, 533½ S. SPRING ST., Los Angeles, 8 to 10 a.m., 4 to 5 p.m. "Agency to first responsible party." Investigate this. You don't have to buy territory. Towns—Sawtelle, Santa Monica, Venice, Palms, Redondo Beach, Inglewood, Lomita, Gardena, San Pedro, Athens, Watts, Compton, Long Beach, Huntington Beach, Santa Ana, Orange, Anaheim, Artesia, Fullerton, Garden Grove, Norwalk, Los Nietos, Whittier, El Monte, Covina, Glendora, San Dimas, Azusa, Monrovia, Sierra Madre, Arcadia, Duarte, Alhambra, Pasadena, Burbank, Glendale, Lankershim, Van Nuys.

WANTED—HUMMEL BROS. & CO.,
Employment Agents,
Established 1891.
Largest and Best Equipped Office on the Pacific Coast.
House carpenter, country, $4; house painter, $3; blacksmith and shoer, $3.50; plank setter, $5; carpet layer, $3.50; man and wife, ranch and cook, $65 etc., boss here; ranch hands, $35 etc.; milkers, $45 etc.
HOTEL DEPARTMENT.
Man and wife, cook and helper, $100 etc.; hotel clerk, boss here, $35 etc.; baker's helper, German, $12; dishwasher, hotel, hot springs, $30 etc.; dishwasher, city, $8, $9 and meals; waiter, hotel, country, $30 etc.; camp flunky, $30 etc.; kitchen helper, $9, meals; bus boys, $9 and meals.

WANTED—
Lumber salesman, for city; architectural draftsman, $100; high-class oil accountant, with field experience for position in city, $100-$150; experienced drug packer, $60; stenographer and office man, under 25, $50, $65; man for rental department of real estate house, $100; credit man and book-keeper with department store experience, excellent position; shoe salesman, also grocery salesmen for department store, out of town. We can place you if compentent. No fee until you are paid. MERCANTILE REFERENCE ASSOCIATION, 303-5 Higgins Bldg.

WANTED—YOUNG MAN, 18 TO 25, AS OFFICE assistant, correspondent and typewritist. Must be accurate at figures, excellent opening for bright, ambitious young man to become connected with one of city's largest firms, where there is opportunity for advancement according to ability. Address D, box 50, TIMES OFFICE.

WANTED—MAN TO FURNISH ME WITH names of people who want to buy Beachwood Park lots, Hollywood; $250 and up; small monthly payments; furnish us the names, we do the rest and pay your commission on sales. Send for printed matter.
ALBERT H. BEACH,
214 Douglas Bldg. F5903, M. 2172.

WANTED—
Vacuum cleaner salesman of good address, with references. No investment, delivering or collecting. "New proposition." See agent, "NATIONAL," Afton Hotel, before 10 a.m., 533½ S. Spring.

WANTED — MAN OF EXPERIENCE AND ability to take charge of a large work for boys. Must be able to properly direct the work of a dozen assistants. Reply, giving experience, references and salary expected. Address J. C. A., 2244 Sutter st., San Francisco.

WANTED—SEVERAL REAL LIVE, ACTIVE salesmen, city and outside towns, to sell the best subdivision proposition ever marketed; popular prices; liberal commission. SULLIVAN & SULLIVAN, 314 Byrne Bldg., Broadway and Third sts.

WANTED — A1 SALESMAN ON SHRINER poster; big money; will give commission or interest; answer quick; no dead ones need answer; give phone. Address D, box 41, TIMES OFFICE.

WANTED — AN ENERGETIC YOUNG MAN can easily add from $10 to $20 weekly to his income in spare time; references required; state employment. Address D, box 98, TIMES OFFICE.

WANTED—WAITER, COUNTRY CLUB, $35, found; pantry man, $40, found; fry cook, $50, found; yard man, $10 week; potwasher, $8; 2 dishwashers, $8; milker, $60, found, near city. TOURIST EMP. OFFICE, 145 S. Spring, R. 225.

WANTED—SALESMEN FOR CITY AND VICINITY. Line of laces, syrups for drug and soda fountain trade; also hats, caps and gloves, for Arizona, New Mexico, Northern California, Washington and Oregon. A. L. BRYANT CO., 322 California Bldg.

WANTED—I CAN USE SEVERAL GOOD solicitors on commission basis, special proposition, not a book or insurance scheme. Appeals to all classes. High-class people only wanted. Address Y, box 19, TIMES OFFICE.

WANTED — MAN FOR HIGH CLASS vaudeville sketch now playing large circuit. Call today. FRED OSBORNE, Mutual Theatrical Agency, 38 Canadian Bldg., 432 S. Main st.

WANTED—NEWSPAPER, MAGAZINE OR book man with references, to solicit business district or do special residence work. Exclusive territory. Call Room 4, 533½ S. SPRING ST., after 4 p.m.

WANTED — ACTIVE YOUNG MAN, WELL dressed, good talker, who will work hard. Possibilities over $50 per week if able to "Fill the Bill."
703 GROSSE BLDG., Sixth and Spring sts.

WANTED—
Gathering boys for glass works; pressed ware, 9 to 22 oz. Factory in operation. CAL[IFORN]IA GLASS INSULATOR CO., Long Beach, California.

WANTED — LABORERS FOR CONCRETE work; two mortar mixers and several bricklayers' tenders; none but experienced men need apply; big job. Call after 8 a.m. Monday at 409 E. Fifth st., and ask for MR. BARRETT.

WANTED—MY STUDENTS IN ASSAYING earning $125 up; intelligent man can do same. Instruction day, nights. Particulars under mining. 108 N. SPRING ST.

WANTED—A FINE LOOKING PHYSICIAN, no other, must be registered in California; no traveling; short hours, good salary. 747 S. MAIN ST.

WANTED—YOUNG MAN, ACCUSTOMED to figuring discounts; permanent position; large wholesale house. State age and experience. Address D, box 47, TIMES OFFICE.

WANTED—SECOND BARTENDER, BEACH, $60, room and board; bartender, Country Club, $50, found. TOURIST EMPLOYMENT OFFICE, 145 S. Spring. Room 225.

WANTED — BOY OR YOUNG MAN WITH wheel, familiar with grocery business; state salary and reference. Address D, box 160, TIMES OFFICE.

WANTED—BOY, 16 YEARS OLD, TO WORK in hardware store. Not to call earlier than 8:30 a.m. MORRIS HARDWARE CO. 454 S. Main st.

WANTED—FOUR SHOE MEN, FOUR ROAD men, four furniture men. See us quick for live wire position. 619 WRIGHT & CALLENDER BLDG.

WANTED — WE WANT ALL MERCHANDISE men in all lines to investigate our proposition. Come quick. 619 WRIGHT & CALLENDER BLDG.

WANTED — NURSERYMAN WHO IS A quick worker, must understand his business, good wages. Address Z, box 21, TIMES OFFICE.

WANTED—ONE OR TWO FIRST-CLASS auto mechanics, and repair men, good wages to one who can make good. DUNN MFG. CO., Oxnard, Cal.

WANTED—CARPENTERS TO FIGURE ON labor in erection of small bungalow, at Glendale. BRADLEY BUNGALOW CO., Bryson Bldg.

WANTED — LIVE MEN TO TAKE FULL charge of Exchange and Rooming-house Department in real estate office. W. H. ELWELL CO., 407-408 Douglas Bldg.

WANTED — MAN TO HELP ARRANGE stock and do common carpenter work. 1616 S. MAIN ST.

WANTED—A-1 SALESMEN TO SELL STOCK in reliable real estate corporation. Apply or address 606 DELTA BLDG.

WANTED — A FIRST-CLASS CARRIAGE and automobile painter, steady job for a good sober mechanic. Home Phone 51, C. H. KISTLER, Covina, Cal.

WANTED — 2 FIRST-CLASS FINISHERS, carpenters. Call at COR. OF FIFTH AND LOS ANGELES STS., 7:30 this morning.

WANTED — A SMALL BOY TO DO LIGHT delivering; salary $3.50 a week to start. Call at 419 STORY BLDG. at 9 o'clock this morning.

WANTED — UNDER PRESSER ON PANTS. Call at 102 S. SPRING ST., Wilson Bldg., room 319.

WANTED — PRACTICAL PRINTER; COUNTRY newspaper and job office; man with family, who will make home in new town. 769 P. E. BLDG.

WANTED—BOY WITH WHEEL FOR DRUG store, to learn business. Wages $7 a week. HIGHLAND PARK DRUG CO., 5637 Pasadena ave.

WANTED—MAN TO TAKE CONTRACT TO plow up 10 acres of land at Glendale. Apply to H. H. APPEL, 421 Bullard Bldg., 156 N. Spring st.

WANTED — FIRST-CLASS TAILOR AND bushelman on ladies' work. Apply 28 N. RAYMOND AVE., Pasadena.

WANTED — REGISTERED DENTIST FOR operating only, short hours and good salary to right man. Address B, box 58, TIMES OFFICE.

WANTED—MAN TO SELL HOME BUILDING shares. COMMONWEALTH HOME BUILDERS, 212 Union Oil Bldg.

WANTED—
Help, Male.

WANTED — GENTLEMAN WITH FIRST-class appearance, a straight convincing talker, irreproachable habits, good references; one who has listed high-grade attractions, preferred. Sales ability of high order necessary. Good salary for the right man. Apply 305 BRADBURY BLDG.

WANTED—CAKE BAKER. WE NEED GOOD man on high-grade hand-made goods, and are willing to pay for right man; real live wire, with a few up-to-date ideas, will find this good opening. Don't answer unless you can produce the goods. Address O, box 290, TIMES BRANCH OFFICE.

WANTED—
A high-class experienced man for rental department of large real estate office, 32 or under. Must be of good appearance and well recommended. MR. D'AULE, 303-5 Higgins Bldg.

WANTED—
Assistant credit man, under 28, for one of the largest department stores in this city. Must have department store experience, and be live wire. Excellent opportunity. See MR. DURBIN, 303-305 Higgins Bldg.

WANTED—TUCKER'S HOTEL, RESTAURANT EMPLOYMENT AGENCY, 211½ W. Second st. Chef, springs resort; second cook, $18; cooks, all kinds, waiters, porters, pantry men; bus boys; kitchen helpers; pot, glass, dishwashers. Call TUCKER'S.

WANTED—YOUNG MAN IN INSURANCE office, clerical and outside work, some knowledge of stenography, salary $50. State age and previous experience. Address Y, box 9, TIMES OFFICE.

WANTED—CAPABLE STOCK SALESMEN to sell insurance stock, positively no advance. Bond required. Address SECURITIES EXCHANGE, Dept. H, Realty Bldg., Spokane, Wash.

WANTED — DELIVERY BOY WITH wheel. Wages $8 per week. OFF & VAUGHN DRUG CO., 352 S. Spring st.

WANTED—2 PLUMBER'S HELPERS, WITH experience. Call before 9 o'clock today. 5217 MONETA AVE.

WANTED—BOY TO USHER IN MOVING picture show; must be neat. NATIONAL THEATER, 450 S. Main.

WANTED—BOY WITH MOTORCYCLE. M. A. NEWMARK & CO., 1248 Wholesale st.

WANTED—
Help, Male and Female.
(Investment Required.)

WANTED—
Investing Workers Wanted.
Garage Corporation.
We are doing the business.
Investigate.
Address D, box 8, TIMES OFFICE.

WANTED — MAN AT ONCE TO LEARN automobile driving and repairing; no slack season; always something doing; best and largest business in Southern California; good positions waiting as soon as competent; small amount of money required. Call now at 607 W. SEVENTH ST. Ask for MR. HOPP.

WANTED — RELIABLE YOUNG OR MIDDLE aged man with $250, who can devote his time to take the inside or outside end of established business; good salary to steady man; experience unnecessary if willing to learn. Call ROOM 411, Grosse Bldg., 124 W. Sixth st.

WANTED—MRS. BESSIE BAILEY, 2326 E. 3rd st., Boyle Heights, will give personal and private instruction in shorthand and typewriting. Terms very reasonable and satisfaction guaranteed. Phone BOYLE 2044.

WANTED — WE WANT EXPERIENCED merchandise any line, $250 to $500 will place you into position to make $75 to $100 per week. Call quick. 619 WRIGHT & CALLENDER BLDG.

WANTED — LADY CIRCULATION MANAGER, for high class magazine, good position and permanent. $200 investment required. Address D, box 39, TIMES OFFICE.

WANTED—FINANCIAL INSTITUTION OFFERS young man opportunity to take charge of branch office; references and $100 investment required. Address D, box 85, TIMES OFFICE.

WANTED—MAN AT MOUNTAIN RESORT, open all year, one satisfied with fair salary and good profits and willing to invest a few hundred dollars. Address Y, box 392, TIMES OFFICE.

WANTED—GOOD, HONEST WOMAN TO ASSIST in handling a good money maker; one with some capital preferred; give phone number. Address D, box 86, TIMES OFFICE.

WANTED — ACTIVE YOUNG MAN AS salesman and collector, experience not necessary. Small cash bond required. Call 303 E. 3RD ST.

WANTED — MAN WITH $100; MUST BE hustler; this will pay well to right party. 102 S. SPRING ST., suite 101-2.

WANTED—
Help, Female.

WANTED—LADIES CAN EARN SUBSTANTIAL income in spare time; service required is of highest character; nothing to peddle; give phone if possible. Address D, box 38, TIMES OFFICE.

WANTED—YOUNG GIRL FOR GENERAL housework, 2 in family, 5-room flat. Steady position. Call 1663 SHATTO ST., corner of Burlington.

WANTED—CASHIER, WHO UNDERSTANDS book-keeping; must have experience in typewriting; references required. Apply 213 W. FIFTH ST.

WANTED—GIRL TO ASSIST WITH LIGHT housework, mornings; no cooking, washing or children; room, board and small salary. 1848 WINFIELD ST.

WANTED—GIRL FOR GENERAL HOUSEWORK, 3 in family, 6-room cottage, no washing, $30 a month; good home for reliable party. South 3074. 4568 S. MAIN.

WANTED—3 NEAT DEMONSTRATORS AT once; good wages; nice work. Call between 9 and 12 noon at 3421 FOURTH AVE. W. Jefferson car.

WANTED—4 GIRLS FOR BIG VAUDEVILLE act; must be small size. Call today. FRED OSBORNE, Mutual Theatrical Agency, 38 Canadian Bldg., 432 S. Main.

WANTED—50 EXPERIENCED ALTERATION hands, on coats and skirts. Apply MADAME SHAW, New York Cloak & Suit House, 337 S. Broadway.

WANTED—REFINED YOUNG GIRL TO ASSIST with housework and baby in pleasant home; $15 month; Pasadena. HOME PHONE 2783.

WANTED—YOUNG LADY TO ASSIST OFFICE work; filing, answering phones, etc.; good penman; salary $10 per week. APPEAL MFG. & JOB. CO., 631 S. Los Angeles st.

WANTED — EXPERIENCED WAIST FINISHER: also helpers; steady work; good wages. 730 S. GRAND. Walker Theater, Room 52.

WANTED—COLLAR GIRL AND ONE TO learn. Apply NEW METHOD LAUNDRY, Sixth and San Julian.

WANTED — YOUNG GIRL TO ASSIST IN general housework; no washing; good home. Call 924 VALENCIA ST.

WANTED—REFINED WOMAN WITH CHILD 2 to 5 years, as housekeeper. Splendid home and fair salary. Apply 518 LISSNER BLDG., Spring st.

WANTED—GIRLS FOR GENERAL HOUSEWORK; no advance fee. Call 618 AMERICAN BANK BLDG., Second and Spring.

WANTED—AN EXPERIENCED LADIES' coat finisher. 627 S. BROADWAY. Room 301.

WANTED—FOR GENERAL HOUSEWORK and laundry, $30. Good home for the right girl. Phone or call, from 7 to 12 m. 807 S. BURLINGTON. 52307.

WANTED — COMPETENT WOMAN OR girl for general housework. Must be good cook. PHONE 73682.

WANTED—HOUSEMAID TO ASSIST WITH general housework, 2 adults; small wages; small home. TEL. 54297.

WANTED—A PRESSER ON HOUSE DRESSES, kimonos, etc., factory work. NAGEL MFG. CO., 258 S. Los Angeles st., fourth floor.

WANTED—5 FIRST-CLASS FITTERS; NONE others need apply. MADAME SHAW, New York Cloak & Suit House, 337 S. Broadway.

WANTED—FIRST-CLASS FINISHER ON men's fine tailoring. Apply CHAS. LEVY & SON, Tailors, 446-448 S. Spring.

WANTED—12 HOUSE-TO-HOUSE DEMONSTRATORS. Apply this morning at 230 W. SIXTH ST. Good proposition.

WANTED — FIRST-CLASS WAIST HANDS, one who can work on coats also. 1241 [...] GRAHAM ST.

WANTED—GIRL TO ASSIST WITH LIGHT housework, colored or Japanese, preferred. 59697.

WANTED — NEAT WOMAN FOR LIGHT housework, part of day. 236 S. FLOWER, Apartment 100.

WANTED—5 GIRLS, FOLDING AND MAILING circulars, 60c per thousand. Call AMERICAN ADVERTISING SCHOOL, 619 Wright & Callender Bldg.

WANTED — FIRST-CLASS HELPER ON ladies' and gentlemen's coats. GOEBEL TAILORING CO., 517 Bumiller Bldg.

WANTED — A GOOD COOK FOR FAMILY of 4, where second girl is kept. Call mornings, 639 WEST 18TH ST.

WANTED—GOOD STEADY GIRL TO ASSIST with general housework. Small family; good home. PHONE 56418.

WANTED — EXPERIENCED CANDY GIRL. Apply 211 W. 4TH.

WANTED — GIRL FOR GENERAL HOUSEWORK, no children. Apply mornings, [illegible] KENWOOD AVE.

WANTED—
Help, Female.

Note.—Applicants for positions are advised not to inclose original recommendations in answer to ads. Send duplicates only.

WANTED—
Young women, from 17 to 25 years of age, who desire permanent position as telephone operators; those having high school education preferred. Salary $1 per day, paid while learning, and increased as work becomes efficient. Quiet, secluded work. Rest room and library at disposal of employees. Lunches furnished at cost.
PACIFIC TELEPHONE & TELEGRAPH CO.,
Sixth Floor, Eshman Bldg.,
221 W. Seventh st., bet. Hill and Broadway.

WANTED—FRENCH NURSEMAID, COUNTRY, near Santa Barbara, for summer, $40; nursery governess, Pasadena, $36; wet nurse, $50; second maid, 2 adults, Pasadena, $35; kitchen helper, school, $25, etc.; laundress, some cleaning, $35 to $40; mixed work, $35; cook and helper, boarding house, $4- and $35; housegirl, orange grove, Riverside, $40; housegirl, 2 adults, Nordhoff, $35, nice place; Japanese boy for second work, nice family, $30; kitchen helper, Japanese boy preferred, $30 to $35; housegirl, as one of family, 2 adults, San Fernando, $35; waitresses, chambermaids, etc. MRS. PATTEN'S EMP. O., 218 S. Broadway.

WANTED — ELLIOTT FISHER, BILLER; good position; stenographer, out of town, $50 up, with some experience. Dictaphone operator, out of town, $60. Stenographer and office assistant, $45. Office girls, out of town, $40, some experience. We can place you if competent; no fee until you are paid. MERCANTILE REFERENCE ASSN., 303-5 Higgins Bldg.

WANTED — EXPERIENCED CAFE CASHIER, $30, fd., beach; hotel cook, Nevada, $50, fd.; 2 hotel waitresses, Colorado, $22.50, 2 restaurant waitresses, $3 wk.; chamber maid, $35; waitress, $35, R. & B. Oil Fields; 2 chamber maids, beach, $35, fd.; fruit, pantry girl, TOURIST EMP. OFFICE, 145 S. Spring st., Room 227.

WANTED—COOK, SMALL MOUNTAIN RESORT, $50, etc.; cook, boarding house, city, $40, etc.; head waitress, Hot springs hotel, $40, etc.; waitress, Hot Springs, $25, etc.; waitresses, restaurants, city, $7 and $8 a wk; chambermaid, city, $35 mo.; woman to sew on carpets, $8 a wk.; housegirls, $25, etc., to $40, etc.. HUMMEL BROS. & CO., 116 E. Second st.

WANTED—
Institution cook, $40; cook for oil wells, $45; family cook, May 12th, $40; working housekeeper, city, $40; general housegirl, 3 in family, $40; practical nurse, $1 per day; French nursery governess, $35; housegirls, $20 to $40.
HENDERSON EMPLOYMENT AGENCY,
455 S. Broadway.

WANTED — WOMAN TO FURNISH ME with names of people who want to buy Beachwood Park lots, Hollywood, $250 and up; small monthly payments; furnish us the names, we do the rest and pay you commission on sales; send for printed matter.
ALBERT H. BEACH,
214 Douglas Bldg. F5903, M. 2172.

WANTED — COOK, NICE COUNTRY home, $40; housework, 2 old people, beach, $25; practical nurse, $10 week; house girl for 3 weeks, $35, city; cook, small hotel, country, $45; house girl, city, $40; kitchen helper, $25; many good housework places, $25 to $40. Call early.
SWEDISH AND GERMAN BUREAU,
101½ South Broadway.

WANTED—COOK AND HELPER, INSTITUTION, $90, found, and laundry; cook, boarding-house, $45; meat carver, $9; serving girls, $7; woman on hot breads, $8; 2 women dishwashers, $8; waitress, oil fields, $25; waitress, mixed work, $30, found; chambermaids, $35. Call TUCKER'S.

WANTED—LADIES AND GIRLS TO DO ART stenciling on pillow tops at home for wholesale trade; pay $9, $12 to $18 per day. Call WOMAN'S NATIONAL ART EXCHANGE, 100 Rindge Bldg., 254 S. Broadway. See Instruction course.

WANTED—GIRLS TO CUT LETTERS AND STITCH PENNANTS; POWER MACHINES; EXPERIENCED PREFERRED, BUT NOT NECESSARY. CALL EARLY TUESDAY. WESTERN REGALIA CO., 212 S. HILL ST. MAIN 4831.

WANTED — YOUNG LADY OF REFINEMENT and good appearance to assist with housework and be companion to wife and grown children. Good home with pleasant surroundings. Address D, box 21, TIMES OFFICE.

WANTED—WHITE NURSEGIRL, 16 TO 17 years old, to care for baby and assist with housework, and one that will go home nights preferred; wages $15 a month. 2921 WALTON AVE.

WANTED — I CAN USE SEVERAL GOOD solicitors on commission basis. Special proposition, not a book or insurance scheme; appeals to all classes; high-class people only wanted. Address Y, box 19, TIMES OFFICE.

WANTED — TWO LADIES. BEAUTY CULTURE pays big. Learn right. FLORENTINE HAIRDRESSING COLLEGE, "world's largest." 227 Mercantile Place, corner Broadway. See "Instruction Course."

WANTED—A WOMAN FOR OUTSIDE WORK where effort and attention to business will be rewarded to the full value of the service. I want this party at once. Call ROOM 728, American Bank Bldg., Second and Spring.

WANTED—I CAN USE SEVERAL GOOD SOLICITORS, on commission basis, special proposition, not a book or insurance scheme; appeals to all classes; high-class people only wanted. Address Y, box 19, TIMES OFFICE.

WANTED — SEVERAL LADIES IN CITY and outside towns to sell the best subdivision proposition ever marketed; liberal commission. SULLIVAN & SULLIVAN, 314 Byrne Bldg. Broadway and Third st.

WANTED—NEAT, REFINED, EASTERN woman. Good cook and housekeeper, to have management and first-class home; fair wages. Small family. Phone SOUTH 5621.

WANTED—FIRST-CLASS BOOK-KEEPER, a good salary to the right party. Apply to the STENOGRAPHERS' ASSOCIATION, 418 Exchange Bldg., corner Third and Hill.

WANTED—A 17 OR 18-YEAR-OLD GIRL to assist with housework, from 8 a.m. to 2 p.m., every day, in family of two. Satisfactory wages to right girl. Call afternoons, at 1949 BARNARD PARK, near Polytechnic High.

WANTED—2 COOKS, $40; chambermaid and general house girls; several good positions for housemaids and all other kinds of work. GERARD EMPLOYMENT, 209 Citizens' National Bank Bldg. A2853.

WANTED—A WOMAN TO DO CHAMBERWORK, in exchange for housekeeping rooms; gas, electricity and small wages. 5525 CENTRAL AVE.

WANTED — STENOGRAPHER WHO HAS had experience in real estate office. Must have speed in dictation. State experience and give references: salary $60. Address D, box 92, TIMES OFFICE.

WANTED—COMPETENT WOMAN TO DO cooking in oil camp, in Midway. Competency, cleanliness and good character necessary. No others need apply. 408 STORY BLDG.

WANTED — WOMAN, GENERAL HOUSEWORK, small family, or for few hours' work daily. PHONE 59778.

WANTED—AT HAMBURGER'S.
Cash girls over 15 years of age. Apply to SUPERINTENDENT.

WANTED—GIRL FOR GENERAL HOUSEWORK at Catalina for the summer. PHONE HOME 56277.

WANTED — GIRL OR WOMAN FOR GENERAL housework. Apply 1015 E. 14TH ST. Home Phone 21063.

WANTED — GIRL TO ASSIST WITH housework, and wait on table; good home and good pay. Apply 138 W. 24TH ST.

WANTED—BINDERY GIRLS TO DO FOLDING. K. M. & C. CO., 258 S. Main st.

WANTED—WHITE GIRL FOR GENERAL housework. 461 ST. ANDREWS PLACE.

WANTED—SERVING GIRLS. APPLY 311 W. EIGHTH ST.

WANTED—GIRL FOR GENERAL HOUSEWORK. Apply 4612 GRAMERCY PLACE.

WANTED — IMMEDIATELY, FIRST-CLASS girl for general housework. 849 HARVARD BLVD.

WANTED—
Help, Male and Female.

WANTED — MAN AND WIFE, GERMANS, houseman, and cook, 2 in family, $45; man and wife, gardener and cook, $70 mo; man and wife; ranch, $50 and house. Call early. SWEDISH AND GERMAN BUREAU, 101½ S. Broadway.

WANTED — MAKE MONEY WRITING stories, or for papers; big pay; send for free booklet; tells how. UNITED PRESS SYNDICATE, San Francisco.

WANTED—
Help, Male and Female.
(Instruction Course.)

WANTED—BEAUTY CULTURE PAYS BIG. "FLORENTINE," "World's Largest," 227 Mercantile Place, corner Broadway.

WANTED—YOU ARE WANTED FOR GOVERNMENT job, $80 month, send postal for list of positions open. FRANKLIN INSTITUTE, Dept 130, Rochester, N. Y.

WANTED—LADIES AND GIRLS TO ART stencil pillow tops at home. Call 100 RINDGE BLDG., 254 S. Broadway.

WANTED—TWO LADIES IMMEDIATELY. SORENSON HAIR COMPANY, 619½ S. Broadway.

WANTED—PICTURE PLAY WRITERS. BIG pay. We'll teach you. PICTURE PLAY ASSOCIATION, San Francisco.

WANTED—
Help, Male and Female.
(Instruction Course.)

WANTED—WE TEACH SHOW CARD WRITING and all the branches of penmanship. You surely need to learn show card writing if you are a clerk or merchant, and if you wish to increase your earning capacity, brush up on your penmanship. You can do this by devoting fifteen or twenty minutes of your time each day to the work. Ask for booklet. COAST COLLEGE OF LETTERING, 519 Germain Bldg., 224 S. Spring st.

WANTED—STUDENTS, $5 MONTH, SHORTHAND, book-keeping, typewriting. "Gregg," "Pitman." (Day or night.) Broadway 3538. NATIONAL BUSINESS COLLEGE, 601 Chamber Commerce.

WANTED—DON'T WORK FOR OTHERS; start mail order business at home. I made $8500 last year. Let me tell you how. Instructive booklet free. VOORHIES, Desk I, Omaha, Neb.

WANTED—
Help, Male and Female.
(To Learn Trades.)

WANTED—MEN AND BOYS AT NATIONAL DAY AND NIGHT SCHOOL, 2110 W. Seventh, to learn automobile repairing, driving on up-to-date cars. We operate the largest repair shop in Southern California, where students get the benefit of overhauling and repairing all makes of cars. We also teach electrical engineering and surveying by practical methods. After you have wasted time and money with our imitators, you will have to come to our school to learn the trade properly, as many others have done. We furnish positions to graduates. Also places to work for room and board after school hours. Come interview our students. Catalogue free.

WANTED—AMBITIOUS WORKMEN. THE profits from work while learning pay for teaching trade of electricity, automobiles, plumbing, bricklaying, only a few months required, then you earn $5 daily; 300 students last year. Actual contract work—not school toys. Call or write for details. UNITED TRADE SCHOOL CONTRACTING CO., 658 Pacific Electric Bldg.

WANTED — LEARN THE AUTOMOBILE BUSINESS. We teach you in ten weeks at your home how to run and repair automobiles. Write for first lesson free and full particulars. Address C. A. COEY'S SCHOOL OF MOTORING, Dept. A, Western Branch, 419 S. Grand ave., Los Angeles, Cal.

WANTED—
Situations, Male.

WANTED — SITUATION IN FAMILY adults, city or country, by very neat young colored man, an excellent dainty cook and will do some other work; wages $30 to $35; city references. Address B, box 309, TIMES OFFICE.

WANTED — POSITION BY RELIABLE chauffeur, from the East. Experienced Pierce, Packard, 4 years with last employer. A-1 references. Address N, box 206, TIMES BRANCH OFFICE.

WANTED—GERMAN COOK, SPEAK ENGLISH, wants position in country, boarding-house, camp or road; make bread and cakes. 735 E. 12TH. Phone Main 6951. Call 6 o'clock night. LOUIS PECSY.

WANTED—EXPERIENCED, ALL AROUND hotel and restaurant man, wishes to secure position as assistant to the proprietor or as clerk or bartender in country hotel. Address O, box [illegible], TIMES BRANCH OFFICE.

WANTED — GENERAL MERCHANDISE man, middle aged, good character, earnest, hustler; wants position, would go out of town. Address O, box 277, TIMES BRANCH OFFICE.

WANTED—HIGH GRADE MAN, TEN years' experience automobile manufacturing; wants position as foreman or charge of garage. Best of references. W. X. B., Hotel Chapman.

WANTED—CAPABLE EXPERIENCED GROCER, age 55, wishes position in city after May 1, where thorough, practical knowledge of grocery business will count. Address O, box 224, TIMES BRANCH OFFICE.

WANTED — YOUNG HONEST JAPANESE wants position as chauffeur, experience, best references; also do cooking and tend garden. Address O, box 269, TIMES BRANCH, OFFICE.

WANTED — POSITION BY JAPANESE chauffeur, has 2 years' experience, Peerless, Stoddard-Dayton, Packard, Chalmers, thoroughly honest; has good references. FUJI, F5883. 332 W. 2nd st.

WANTED—SWEDISH MAN WISHES POSITION on small ranch or would take care of private place; can do garden work, handy with tools; references. ERIKSON, 837 S. Olive st.

WANTED—FIRST CLASS GARDENER AND florist wants position. Have best of references from Europe and this country. Address 208 N. Grand ave. Phone Main 5304. NICK RATAJCZYK.

WANTED—BY YOUNG AMERICAN WOMAN, position as house-keeper, or cook, ranch or camp. Address D, box 81, TIMES OFFICE.

WANTED—JAPANESE CENTRAL EMPLOYMENT Agency. All kinds of Japanese help promptly furnished; house and window cleaning department. Phones Main 2924, F2925. 124½ E. THIRD ST.

WANTED — POSITION BY A. B. C. EMPLOYMENT Agency. Cook, waiter, chauffeur, gardener; all kind help. Phone MAIN 1947; F5718.

WANTED—JAPANESE, FIRST-CLASS COOK desires situation; thoroughly experienced, highly recommended. ITO'S EMPLOYMENT AGENCY, 340 S. Hill st. Main 8084. 64233.

WANTED—POSITION IN REAL ESTATE or law office by lawyer; 2 years' Illinois practice; graduate of Valparaiso and Dixon. Address D, box 28, TIMES OFFICE.

WANTED — YOUNG MAN DESIRES TO learn orange and lemon raising on ranch near Pasadena preferred; board and room first-class; wages no object. R. STERN, 724 W. 11th st.

WANTED—POSITION; YOUNG MARRIED man, 27; 13 years' experience transportation and contracting. What have you? Address O, box 288, TIMES BRANCH OFFICE.

WANTED—CARPENTER WORK DIRECT from owner by all around first-class mechanic, either day or contract. Phone Bdwy. 3338. Residence, 409 E. Fifth. NEHRING.

WANTED—YOUNG MAN NOW EMPLOYED in office wants position as collector; several years' experience and good references. Address D, box 14, TIMES OFFICE.

WANTED—UPHOLSTERING AND MATTRESS repairing at your home; reasonable. Address O, box 295, TIMES BRANCH OFFICE.

WANTED — CHAUFFEUR MECHANIC seeks position; all running, repairing; excellent references. 6 R., 948 MAPLE AVE., Los Angeles.

WANTED — SITUATION, TRAVELING salesman of good appearance would like reliable line for city or road. Address N, box 237, TIMES BRANCH OFFICE.

WANTED—SITUATION BY A1 BOOKKEEPER and typewriter operator; 5 years' experience; age 24; references. Address N, box 267, TIMES BRANCH OFFICE.

WANTED — A GOOD JAPANESE BOY wants a position as a house boy in an apartment or a hotel. PHONE 74140.

WANTED — POSITION OF ANY KIND; young man, single, 23. Address PHONE HOLLY. 1452.

WANTED — MIDDLE AGED TRUSTFUL German gardener wants steady garden work. HESSE. 332 Omar st., Los Angeles.

WANTED—MIRROR MAKER WOULD LIKE employment with art glass firm. Address O, box 284, TIMES BRANCH OFFICE.

WANTED—POSITION AS TENT AND SAIL maker. Address O, box 286, TIMES BRANCH OFFICE.

WANTED—POSITION AS FIRST CLASS HOTEL and restaurant cook. Address GIN HING, 243 Aliso st.

WANTED — POSITION AS WATCHMAN; can give best of city references. Address BOX 176, Sherman, Calif.

WANTED — POSITION AS VEGETABLE gardener by experienced man. 1030 Maple ave. JOHN BENA.

WANTED—LEAVING FOR NEW YORK; am open for any proposition. Address D, box 17, TIMES OFFICE.

WANTED—POSITION BY STENOGRAPHER of speed, ability; references. Address D, box 88, TIMES OFFICE.

WANTED — CARPENTER WORK, ALL kinds; jobbing. West 6033. 1153 W. 35TH STREET.

WANTED — POSITION BY GOOD BREAD baker, city or country. 1106 DELPHIE ST. Boyle 1257.

WANTED—POSITION BY GOOD EXPERIENCED Japanese gardener, by day, month or contract. MORI. Phone 25052.

WANTED — SITUATION AS GARDENER and housework, by Japanese. H. TAKEDA, [illegible] S. Olive st.

WANTED—NEED ANY JAPANESE HELP? Call or write
SUMI'S JAPANESE EMP. CO.,
105 San Pedro st. Main 2684; A4121.

WANTED—POSITION AS GARDENER IN private place, or take care of place in owner's absence. local references. F. STANFIELD, 525 Central ave., L. A. Phone F1690.

WANTED—SITUATION IN PRIVATE FAMILY by first-class Chinese cook. 434 N. LOS ANGELES.

WANTED—CHAUFFEUR, NOW DRIVING 1912 Cadillac, wants to make change; aged 30. Address B, box 98, TIMES OFFICE.

WANTED — CARPENTER WORK, COMPETENT mechanic, first-class jobber. Day or contract. PHONE 28497.

WANTED—POSITION AS GARDENER IN private family by Japanese. Phone A1250. 719 [illegible]O. GRAND AVE.

WANTED—
Situations, Male.

WANTED — YOUNG MAN, 33, TWELVE years New York business, experience in incandescent lamps, electrical, mining and railway supplies, seeks responsible position on Pacific Coast, as office manager or secretary with reputable firm, where reliability and integrity are requisites. Speaks French and German. Address FRANK NORBERT, No. 1 Maiden Lane, New York, N. Y.

WANTED — POSITION, RESPECTABLE young man, can furnish references and few hundred dollars security. Reliable house only. Fakers no attention. Full particulars. (Speak German and English.) Address D, box 32, TIMES OFFICE.

WANTED — BY COLORED CHAUFFEUR, mechanic and all around handy man, not afraid of work; now driving in and out of city. Desires change from present position. Would like an interview, city references. Address D, box 95, TIMES OFFICE.

WANTED—YOUNG MAN (25) WISHES POSITION as salesman in the ladies' and gents' furnishings business; speaks several languages and understands window trimming; long experience and best references. Address O, box 283, TIMES BRANCH OFFICE.

WANTED — BY EXPERIENCED BOOKKEEPER, position with reliable lumber company to learn business; 25 years' experience in manufacturing business; reasonable salary. Address O, box 294, TIMES BRANCH OFFICE.

WANTED—YOUNG ABLE BODIED (ENGLISH) married couple, one child, desire caretakership of house and grounds or institution; excellent English and California references. TED ATLEE, opposite Church of the Angels, Ave. 64, Garvanza.

WANTED — EXPERIENCED SPECIALTY salesman, cigars, office supplies, desires to connect with reliable firm; furnish references; married; age 33; salary. Address O, box 291, TIMES BRANCH OFFICE.

WANTED—YOUNG EXPERIENCED REAL estate salesman, employed, wants position with firm on country subdivisions; references. Salary and commission. Address D, box 38, TIMES OFFICE.

WANTED — POSITION AS BOOKKEEPER; am O.K. and can make good; can operate the typewriter rapidly, A1 refrences; salary reasonable to start. Address Z, box 338, TIMES OFFICE.

WANTED—SITUATION BY EXPERIENCED Chinese cook, with references. 109½ COMMERCIAL ST.

WANTED—
Situations, Female.

WANTED — POSITION, COLORED GIRL, good cook and do general housework, or will nurse and do general housework, $30. Phone 51830. 1055 LAKE ST.

WANTED—WIDOW OF REFINEMENT AND capability wishes position as housekeeper in refined home; excellent manager; references. Address O, box 285, TIMES BRANCH OFFICE.

WANTED—BY SOUTHERN GENTLEWOMAN position as nursery governess in refined family, fond of children, firm but gentle disciplinarian; references exchanged. MRS. C., 630 Verbena drive.

WANTED — LAUNDRY WORK TO TAKE home, 75c dozen. PHONE BROADWAY 4825.

WANTED—BY YOUNG LADY, POSITION IN real estate or doctor's office; not stenography or book-keeping. MISS ALLAN, 116 S. Hope. Main 3093, F3825.

WANTED—AM A VERY GOOD STENOGRAPHER and bookkeeper, good worker, best of references; will start reasonable. Address Z, box 339, TIMES OFFICE.

WANTED—BUSINESS MEN; THE CALIFORNIA TEACHERS' BUREAU furnishes just the kind of office help you desire. 444-5 I. W. Hellman Bldg. Main 2777, F3434.

WANTED — POSITION TO TAKE CHARGE of an apartment-house or light work by experienced young married lady, will take apartment as part pay. WILSHIRE 2993.

WANTED — COMPETENT FRENCH GOVERNESS wants position as governess or companion; city or country; best references. Address D, box 87, TIMES OFFICE.

WANTED—STENOGRAPHER WISHES POSITION where there is an opportunity for advancement; will start at $7 per week; good references. Address D, box 18, TIMES OFFICE.

WANTED—POSITION AS OFFICE GIRL, or first clerk in dry goods store; best of references. Home phone. The Toberman Bldg., 1403 TOBERMAN ST. Lillian Carlson.

WANTED—EASTERN LADY WITH 5 YEAR old girl would like position, assist with house work, good home, more essential than salary. 929 W. FIRST ST. First flat. A5422.

WANTED — CHRISTIAN WOMAN WITH boy of 10 wants position as housekeeper, prefer Christian home. MRS. WALLACE, 1024 S. Figueroa st.

WANTED — POSITION BY EXPERIENCED housekeeper apartment-house. Phone MAIN 1893 or A1508.

WANTED — EXPERIENCED NURSE wants position, care of invalid or infant. Doctor's reference. 1053 DENVER AVE. Phone 53286.

WANTED — GENERAL HOUSEWORK BY young woman; good home, no washing. Address O, box 279, TIMES BRANCH OFFICE.

WANTED — STRONG, SENSIBLE YOUNG woman, eighteen to twenty years, for mother's helper. Good home, good wages. MAIN 1337.

WANTED — EXCELLENT COOK WITH best local references, wishes situation, city or country. PHONES A2980; Main 813.

WANTED — JAPANESE WANTS SITUATION in family as school girl do housework. 114 E. 5TH ST.

WANTED — WASHING, IRONING, CLEANING by competent woman. Phone mornings. 12639; MAIN 1095.

WANTED — SITUATION — COMPETENT girl seeks housework part day, sleep home. Address O, box 300, TIMES BRANCH OFFICE.

WANTED — POSITION AS NURSE FOR invalid at the beach or would go elsewhere. Phone MAIN 1893 or A1508.

WANTED — HOUSECLEANING, WINDOW washing and hardwood floors polished. SOUTH 8331.

WANTED—DRESSMAKING IN FAMILIES, cutting and fitting; specially, $2, $2.50 day. F4357. W. 6053.

WANTED—BY COMPETENT WOMAN, WORK in plain place for a couple; give phone number. Address D, box 32, TIMES OFFICE.

WANTED—COMPETENT GIRL WANTS POSITION, good cook; will assist housework; small family. 1026 S. FIGUEROA ST.

WANTED—FIRST-CLASS COLORED WOMEN cooks, chambermaids, day's work. M. 4775, 23751.

WANTED—YOUNG LADY STENOGRAPHER desires permanent position; 5 years' experience; references. PHONE 22701.

WANTED—MIDDLE-AGED WOMAN WANTS housework in small family, city reference, $30. Address 2720 LAKE ST., Ocean Park.

WANTED — SITUATION, COMPANION FOR lady; can furnish references. Address Y, box 113, TIMES OFFICE.

WANTED—YOUNG WOMAN, EXCELLENT cook, good houseworker, wishes position; private; sleep home. PHONE BROADWAY 6126.

WANTED—DRESSMAKING AND TAILORING in families. MISS SCHULTZ, from the East. Phones: F3908. Main 5014.

WANTED—A POSITION AS HOUSEKEEPER by a middle-aged lady; excellent manager and cook. I. C., 1668 E. 50TH PLACE.

WANTED—POSITION, COMPETENT COOK good worker, elderly, city, country, Swiss. 137 S. FLOWER. A3705.

WANTED — SITUATION, COOK; FIRST-class in all lines. City references. Private family, $40. MAIN 3820; F4418.

WANTED — GERMAN WOMAN MIDDLE age; good cook, wishes situation; wages $30. 423½ S. SPRING, room 32.

WANTED—YOUNG LADY WOULD LIKE position for typewriting and answering telephone. Can give references. EAST 3520.

WANTED — BY WOMAN, HOUSEWORK, no washing; going home nights. Address D, box 15, TIMES OFFICE.

WANTED — WOMAN WANTS POSITION, washing, house cleaning; sleep at home. 1145 SAN JULIAN ST. Terer Soos.

WANTED — A FINE LAUNDRESS WANTS work by the day. 1247 BIRCH ST. Phone Bdwy. 7229.

WANTED — SITUATION, GENERAL housework, ladies looking for competent help, call MAIN 3820; F4418.

WANTED—YOUNG LADY BOOK-KEEPER wishes position, 4 years' experience; city reference; willing to start reasonably. Phone SOUTH 6257.

WANTED — COLORED WOMAN WANTS job as chamber maid or day's work. EAST 2960.

WANTED — REFINED YOUNG WOMAN desires position as companion to an elderly lady; can give references. Address T. B., box 129, TIMES OFFICE.

WANTED—POSITION AS HOUSEKEEPER or nurse-companion; experienced, references. PHONE SOUTH 6850.

WANTED — WASHING TO TAKE HOME, nice, sunny yard. PHONE BOYLE 390.

WANTED—LACE CURTAINS LAUNDERED at home, 25c per pair, 6 for $1.00. Work guaranteed. PHONE 25064.

WANTED — POSITION AS HOUSEKEEPER beach or country for man and children. Phone MAIN 1893 or A1508.

WANTED — FIRST-CLASS DRESSMAKER would like a few more engagements, $2.50 per day. APT. 20, Phone A3788.

WANTED—TO DO SEWING BY DAY BY colored seamstress. Phone MAIN 7335.

WANTED—LADIES LOOKING FOR HELP call MAIN 3820, F4418.

WANTED—
Situations, Female.

WANTED — A NEAT, RESPECTABLE German woman, age 46, good cook, with a 3-year-old daughter, wishes a position as housekeeper in a widower's home; no objections to a child or two. No triflers. Write full particulars. MRS. K. TREUTER, Gen. Del., Modesto, Cal.

WANTED — LADY, EXPERIENCED IN traveling and familiar with eastern cities, could accompany an elderly or invalid lady, chaperon young girl or care for a child, going East. References exchanged. Address M, box 206, TIMES BRANCH OFFICE.

WANTED — THE STENOGRAPHERS' ASSOCIATION can supply you promptly and satisfactorily with competent stenographers and book-keepers. 418 EXCHANGE BLDG. Main 6206; A4277.

WANTED—NURSE WOULD LIKE TO ACCOMPANY invalid to Chicago, or farther East if need be; in capacity of nurse or companion, for fare back to Ohio. Call at 634 W. 16TH ST. Phone Home 22877. MRS. MARGARET MORSE.

WANTED — ENERGETIC, CAPABLE, REFINED middle-aged lady as housekeeper for elderly couple, or widower, with child; $30 or $35 per month, as work required; prefer small town to city. Address D, box 16, TIMES OFFICE.

WANTED—EXPERT LADY STENOGRAPHER or private secretary desires position; many years of experience as court reporter; private secretary and assistant secretary for large corporations; very best local references. $75. Address D, box 99, TIMES OFFICE.

WANTED — POSITION AS MANAGING housekeeper in a good apartment or rooming-house; capable of taking full charge, by a married, middle-aged woman. Address room 335, BLANCHARD.

WANTED—STENOGRAPHER, CONSCIENTIOUS and not afraid of work, would like place where her work would be appreciated. Reasonable salary. Phone from 9 to 11, and from 2 to 4. BROADWAY 3, A5516.

WANTED — POSITION, BOOK-KEEPER, 5 years wholesale and retail experience; want permanent place; letters of recommendation, city references; start at $9 week to prove ability. MAIN 3820; F4418.

WANTED—
The Young Women's Christian Association furnishes stenographers, book-keepers and all kinds of office help; references required. Telephones MAIN 1837. 10637.

WANTED — GOOD RELIABLE GERMAN cook wants work in private family; good home; no washing. Address B, box 75, TIMES OFFICE.

WANTED—BY FRENCH GOVERNESS, (A good linguist) position, care for motherless children. Willing to travel. City or country. Phone 11 to 5, 53026. MISS RICHE, 967 Westmoreland ave., Los Angeles.

WANTED—BY YOUNG, REFINED, EDUCATED graduate nurse, good cook and needlewoman, a position as housekeeper, thoroughly healthy, excellent references. Apply 8, box 125, TIMES OFFICE.

WANTED—A LADY PIANIST WISHES A position in Los Angeles or near by, good accompanist and thoroughly at home in orchestra work. Address O, box 273, TIMES BRANCH OFFICE.

WANTED—SITUATION BY EXPERIENCED German woman, either as nurse, chambermaid, or as attendant on invalid or elderly lady; references. Home phone A3636. Call 615 S. GRAND AVE.

WANTED — DAY'S WORK FOR COLORED lady. BROADWAY 2852.

WANTED—PLAIN SEWING BY THE DAY or at home. 24903.

WANTED — DAY'S WORK FOR COLORED lady. Call MAIN 7308.

WANTED—
Situations, Male and Female.

WANTED—JAPANESE MARRIED COUPLE, woman to do housework; gentleman, gardening, etc; both thoroughly experienced. Home Tel. A1194. 975 ARDMORE AVE.

WANTED — GERMAN COUPLE WANT house, garden and yard work in private place; intelligent and honest workers. Address O, box 289, TIMES BRANCH OFFICE.

WANTED—MAN AND WIFE, ENGLISH, want positions of trust or handyman on gentleman's place; security if necessary. Apply 231 N. HOPE ST. Phone A3647.

WANTED—
Work by the Day.

WANTED — RELIABLE WOMAN WANTS plain washing or house cleaning, days or half days. MAIN 1939, Room 19.

WANTED—TO GO OUT WASHING, GERMAN lady, speaks German and English. MRS. EVA ETZL, 415 E. 4th st., city.

WANTED — DAY'S WORK, SATISFACTION guaranteed. Desire permanent places. PHONE F4151.

WANTED — FIRST-CLASS LAUNDRESS wants day work. 22479. SOUTH 6274.

WANTED—
Agents, Solicitors.

WANTED—SPLENDID INCOME ASSURED bright men or women to act as our representatives. If you have ability, ambition and willingness to learn a lucrative business, this is your opportunity to secure a big paying business in your section without the investment of capital. Call or write for particulars. MUTUAL PROFIT-SHARING CORPORATION of Los Angeles, 832 Title Insurance Bldg.

WANTED—AGENTS ON SALARY OR COMMISSION. The greatest agents' seller ever produced; every user of pen and ink buys it on sight; 200 to 500 per cent. profit; one agent's sales amounted to $620 in six days; another $32 in two hours. MONROE MFG. CO., X. 208, La Crosse, Wis.

WANTED—A SOLICITOR FOR ELECTRICAL wiring and fixture business; we do a lot of the best work in the city and must have a hustler, with experience and best of references. Address D, box 79, TIMES OFFICE.

WANTED — TRAVELING REPRESENTATIVE motion picture business; the best opportunity ever offered; must furnish bond and have some cash; earn from $200 to $300 per month. Address Z, box 177, TIMES OFFICE.

WANTED — RELIABLE HUSTLING agents to sell real estate and rentals, good opportunity, references required. Call mornings only. PATTERSON INVESTMENT CO., 510 Grosse Bldg.

WANTED—AGENTS TO HANDLE HIGH-grade electrical specialty. Exclusive territory to right parties. Address A. M. SMITH, 413 W. 8th st.

WANTED — EXPERIENCED FARM LAND salesman to follow leads created by moving picture land show, this method brings the biggest returns ever used to sell land. Address D, box 44, TIMES OFFICE.

WANTED — SALESMAN TO SELL HOME building shares. COMMONWEALTH HOME BUILDERS, 212 Union Oil Building.

WANTED — AGENTS. FOR SECRETS OF successful salesmanship, send 10 cents to MENKOW, 1331 So. Olive.

WANTED—SOLICITOR FOR CEMENT LITERATURE magazine, good proposition for clean-cut, active man. 703 GROSSE BLDG.

WANTED—PROMOTER TO SELL STOCK. Big money. Call from 2 to 3 only. 322 MERCHANTS TRUST BLDG.

WANTED—
Partners.

WANTED — FIRST-CLASS DINING-ROOM MAN OR CHEF TO TAKE HALF INTEREST IN LEASE OF FINE LARGE HOTEL IN GOOD, NEAR-BY TOWN. THIS IS GILT-EDGED PROPOSITION FOR A PRACTICAL MAN AND WILL STAND CLOSE INVESTIGATION. ADDRESS P. O. BOX 190, FULLERTON CALIF.

WANTED — PARTNER, IN ONE OF THE best business on the Coast, am thoroughly established and represent some of the largest eastern houses; party must be up-to-date and a hustler. Will sell interest for $600. A wonderful opportunity for the right man. Will stand close investigation. Address M, box 212, TIMES BRANCH OFFICE.

WANTED — $500. WE WILL GIVE YOU working interest and teach you all details of the best money-making business in California; present men getting $75 to $150 per week. Call AMERICAN ADD. SCHOOL, 619 Wright-Callender Bldg.

WANTED—PARTNER.
$500 will give you interest in a clean-cut quick money making proposition. Cost nothing to investigate. Call at once 619 WRIGHT-CALLENDER BLDG.

WANTED — PARTY WITH $1000, HAVE AN invention that is going to prove immensely profitable; quick returns; receiving orders now. Investigate. Call 725 AMERICAN BANK BLDG., Second and Spring sts.

WANTED — PARTNER IN MANUFACTURING business, well established and has great future. Excellent opening for active man. Investment $1000. Will give terms to right party. Call 398 E. 3RD ST.

WANTED—WOULD LIKE TO MEET young Englishman, with some capital, to join me in poultry and fruit growing. Advertiser practical poultryman. Address D, box 34, TIMES OFFICE.

WANTED—PARTNER, WILL GIVE ONE-third active interest in fine paying legitimate business, for $500, and services. Stock on hand more than covers amount. Ask for MR. BERLINER, 523 W. Seventh st.

WANTED — GOOD HUSTLING GENTLEMAN partner in first-class business; investment required $150. Call 209 CITIZENS NAT'L BANK BLDG.

Classified Liners.

WANTED— To Rent.

WANTED — GENTLEMAN AS ACTIVE partner, in a new manufacturing business i nthis city; article is patented, and the very best on the market; is worn by every man; unlimited output, in United States and Canada; is in big demand, and is already in the large stores in Los Angeles and the cities along the Coast; will bear every investigation, a chance of a lifetime. (No agents considered.) Address Owner, box 29, TIMES OFFICE.

WANTED—PARTNER, WHO CAN INVEST $2000 in proven oil field, money to be used to complete drilling; will give interest in producing wells, and secure your investment by mortgage on irrigated farm, worth $6400. This is your chance if you are looking for safe business investment. Address D. V. W., 211 W. 53rd st.

WANTED — PARTNER IN A LEGITImate proven business where I can show any reasonable man a profit of $800 to $1000 monthly can be made. To finish plant it requires $1200 to $1500. Unusual opportunity for safe investment. Address D, box 43, TIMES OFFICE.

WANTED—ACTIVE LADY PARTNER, NOT over 35, to invest $1500, half interest in good stock of souvenirs; invoices at $400; willing to travel; make conventions, expositions, etc.; healthy, out-door work; chance for big profits at once. No triflers. It's a business with me. Write FELIX URY, General Delivery, Los Angeles, Cal.

WANTED—PARTNER WITH ONE OR TWO thousand dollars for wholesale business; will stand full investigation. Address Owner, 303 CENTRAL AVE.

WANTED— To Rent.

WANTED—
TO RENT BUNGALOWS.
IF YOU HAVE BUNGALOW OR COTTAGE TO RENT, READ THIS.
Every day we are turning away 25 to 50 persons who want to rent houses. They call for 5 to 7 rooms, unfurnished, at $20 to $40, or furnished at $30 to $60. If you have a good house we can rent it at once.
Our Customers are Waiting.
List your house where it will be submitted to this big list of renters. Come in at once. Or you can list by phone.
LOS ANGELES INVESTENT COMPANY.
333-335-337 S. Hill st.
60127. Main 2248.

WANTED—TO LEASE—
Owners of stores, apartments, lofts, etc., desiring tenants will please communicate with me. Have clients anxious to lease such places.
MR. SULLIVAN,
With J. Burris Mitchel.
F1777. 201 Union Oil Bldg. Main 3380.

WANTED — HOUSES, FURNISHED OR unfurnished. If you have a house you want to rent and you want to rent it quick and you want to get the right people and good rent, list it with us. We charge nothing for listing, and we guarantee to rent it within ten days. SEA BOARD REALTY CO., Sixth floor, Exchange Bldg., 3rd and Hill. Phones 10363; Main 2874.

WANTED — WE NEED MORE FIRST-class bungalows, $40 and up. Demand greater than the supply. Results at once. Listing free.
PORTER-KEEFE CO.,
F2109. 630 S. Spring st. Main 394.

WANTED—BY THREE ADULTS, A FOUR or five-room unfurnished flat, within walking distance of town. Address D, box 66, TIMES OFFICE.

WANTED—TO RENT, WITH OPTION TO buy, modern bungalow with garage, by physician, corner preferred, west or south side of city. Location and best terms in first letter. Address Y, box 14, TIMES OFFICE.

WANTED — SMALL FURNISHED BUNGAlow, walking distance, Westlake district. A tenant. Permanent. About June 1. See W. W. COPP, 416 Copp Bldg., 218 S. Broadway.

WANTED — COUPLE WILL GIVE GOOD care of 4-room bungalow; must be clean and not farther than S. 31st st. Rent not over $22. Address D, box 9, TIMES OFFICE.

WANTED—ROOMS OR COTTAGE, FURnished for family of 4; close in, not over $20. Address D, box 78, TIMES OFFICE.

WANTED— Rooms.

WANTED — A LADY OF REFINEMENT and culture, very companionable, wants a home in a good family; busy part of the time, but would take some responsibility in the household, or will pay moderately for privileges. Address B, box 79, TIMES OFFICE.

WANTED—LIGHT HOUSEKEEPING ROOM for two, near Eighth and Broadway; must be cheap. Address O, box 267, TIMES BRANCH OFFICE.

WANTED—GENTLEMAN DESIRES ROOM with bath or running water. State price. Address D, box 52, TIMES OFFICE.

WANTED— Rooms and Board.

WANTED—ROOM AND BOARD BY YOUNG man in exchange for services before and after school hours. MAIN 6642. F6238.

WANTED—GOOD HOME FOR SMALL BOY, mother's care, in the vicinity of this neighborhood. 1916 W. 9TH ST.

WANTED— Houses.

WANTED—TO BUY 4 OR 5-ROOM HOUSE, within 20 minutes to 5th and Main. Will exchange two clear lots in Monrovia and give mortgage for difference. See MR. CONSTANT, with
BENJAMIN FRANKLIN MOFFATT,
335 Story Bldg.

WANTED— To Purchase. Real Estate.

WANTED—FROM OWNERS, ONLY—IMPROVED AND UNIMPROVED COUNTRY PROPERTY; ALWAYS HAVE BUYERS FOR BARGAINS. CLEAR CITY PROPERTY FOR EXCHANGE.
THE HOGAN CO.,
1109 Trust & Savings Bldg.

WANTED—MODERN 5 TO 7-ROOM BUNGAlow. Have $1800 equity in fine apartment lot to put in as first payment.
F. H. GILLESPIE & CO.,
F5155. 421 Grant Bldg. Main 3310.

WANTED—COSY NEW 6 OR 7-ROOM BUNgalow, must be strictly modern and well built, east from high ground, good neighborhood, small payment, balance like rent; near car. P. BANDY, 221 N. Hartford ave., Hollywood. Owners only.

WANTED—IF YOU WANT TO SELL YOUR real estate as a sacrifice bring your papers to 311 Currier Bldg., 212 W. Third st., and you will have it sold the same day. No commission charged.

WANTED—FOR CASH, BARGAIN GROVES, acreage and choice income producing city properties. Cash only.
K. LUNDEEN CO.,
Suites 230 to 234 Central Bldg.,
Sixth and Main sts.

WANTED—HAVE SEVERAL PROSPECTIVE buyers for improved one or two-acre tracts not over 12 miles from the city, near car line. Submit only property worth the money as parties are bonafide purchasers. See MR. FOSS or CARPER, 2nd floor, 631 S. Spring st.

WANTED—I WANT TO PURCHASE A nicely furnished residence, 6 or 8 rooms; must be a bargain, one-third cash. Want southwest or Wilshire property. Agents need not apply. Address B, box 93, TIMES OFFICE.

WANTED—TO PURCHASE ACREAGE NEAR 5-cent car fare, southwest, Vernon ave., west of Main st., preferred; state amount of acreage, location, price and terms. Owners only. Address ZZ, box 66, TIMES OFFICE.

WANTED — WE WANT AND CAN SELL every lot between Del Rey and Santa Monica Canyon that is a bargain; we have more cash customers than we can supply. List with us, at once. ALLEN & IRWIN, 1507 Trolley, Venice, Cal.

WANTED — HOLLYWOOD HOUSES, LOTS and acreage. Buyers waiting. Act quickly.
H. C. HOLLINS,
729 Story Bldg.
F1[illegible] Main 7134.

WANTED—LOT IN WILSHIRE DISTRICT, or on high ground in northwest; must be cheap for cash. Deal with owners only. Address D, box 13, TIMES OFFICE.

WANTED—TO PURCHASE TEN ACRES alfalfa land with water, no alkali or hardpan. Give full particulars, location and price. MILLER, 232 W. 17th st.

WANTED—TO PURCHASE A PROPERTY located between Sixth and Pico; Main and Figueroa, for cash. See me at once. GRAY, 205 Mercantile Place. F4978.

WANTED—SMALL PIECE OF ACREAGE between Santa Monica and Los Angeles; must be a bargain for cash. W. W. COPP, 416 Copp Bldg., 218 S. Broadway.

WANTED—IMPROVED STOCK OR DAIRY ranch, up to $30,000, in vicinity of Paso Robles, San Luis Obispo or Imperial, on cash basis for Los Angeles income. 819 SECURITY BLDG.

WANTED—TO PURCHASE 25 TO 50 ACRES of land, close to city limit for colonization purposes with water rights. State full particulars. Address D, box 64, TIMES OFFICE.

WANTED— To Purchase, Real Estate.

WANTED—TO PURCHASE—
Wanted — Good orange, lemon and walnut grove; also alfalfa and general ranches, for good city property.
Owners will pay cash difference.
See Mr. Cain or Mr. Irwin,
THE LAWRENCE B. BURCK CO.,
142 S. Spring. Main 6661. Home 10685.

WANTED—TO BUY.
Five or six-room bungalow, in good location, west on Hollywood. Have two cash buyers, with about $2500 each. Quick sale if your price is right.
Real Estate Department.
LOS ANGELES INVESTMENT CO.,
333-335-337 S. Hill St.
60127. Main 2248.

WANTED—TO PURCHASE—
Wanted — Good city, suburban and beach properties in exchange for ranches and cash.
See Mr. Cain or Mr. Irwin,
THE LAWRENCE B. BURCK CO.,
142 S. Spring st.
Main 6661. Home 10685.

WANTED—TO PURCHASE FOR CASH.
1—Lots in southwest for building.
2—Lots in Glendale for building.
3—Los Angeles land for subdivision.
MATTHEWS & MATTHEWS,
329 Douglas Bldg., cor. Third and Spring.

WANTED—
A BARGAIN.
Cash waiting for first owner submitting bargain in 5 or 6-room house, not over $1500. See WOOLF, with
F. H. GILLESPIE & CO.,
Main 3310. 421 Grant Bldg. F5155.

WANTED — TO PURCHASE LOT FOR apartment house. Prefer southwest. Will pay part cash and fine wheat land in Minnesota. Also want to purchase lease of apartment house, close in. ADAM LAYER, 607 Fay Bldg. A3173; Main 9273.

WANTED—LOT, IF YOU HAVE A LOT ON North Normandie or Mariposa or thereabouts, that you want to sell, write to Z, box 94, TIMES OFFICE.

WANTED—BLOCK OF LOTS, WEST OR S. W., average $450 to $850; give location, cash price and terms. Owners only. Address Z, box 285, TIMES OFFICE.

WANTED — BARGAIN IN LOT, 29TH TO Santa Monica, west of Arlington. ALEXANDER, Delta Bldg., 426 Spring st.

WANTED—TO BUY 2 OR 3-ROOM HOUSE and lot. Terms same as rent. What have you to sell. Address O, box 270, TIMES BRANCH OFFICE.

WANTED—LOT ON PICO HEIGHTS. MUST be a bargain from owner. Address C, box 312, TIMES OFFICE.

WANTED—TO PURCHASE A 20 ACRE ranch with water near Anaheim, for spot cash. N. TREOSTL, 103 Court st., Main 5971.

WANTED—GOOD COUNTRY PROPERTY TO sell, or exchange for city.
GEO. A. MURPHY, 407 Security Bldg.

WANTED— To Purchase. Miscellaneous.

WANTED — CLOTHING. DEAL WITH the Golden Rule Clothing Parlors. Highest prices paid for ladies' and men's good clothing, evening dresses, full dress, Tuxedos. We absolutely guarantee a square deal. 531 W. 6TH. F2775, Main 2345.

WANTED—CLOTHING. CALL STEVENS. We will pay the highest prices for ladies' and men's good clothing. Evening dresses, men's dress suits; Tuxedos, trunks, suit cases. A reliable house. 808 W. SIXTH. F2481.

WANTED —LADIES' AND MEN'S CLOTHing, evening wear, full dress, Tuxedos, trunks. Deal with a reliable house which pays highest prices. 521 W. SEVENTH ST. Main 3297. F5098.

WANTED—AT ONCE. WE ARE SHORT IN pistols, rifles, and shotguns; if you have one we will pay you whatever it is worth. POLIMER'S GUN STORE. 402 S. Main.

WANTED—TOP PRICES PAID FOR LADIES' AND MEN'S GOOD USED CLOTHING, EVENING DRESSES BOUGHT. 806 S. SPRING. MAIN 4024, F2800.

WANTED — GOLDEN RULE CLOTHING Parlors, highest prices paid for ladies' and gents' good clothing, full dress, evening dresses. We guarantee a square deal. 531 W. SIXTH ST. F2775.

WANTED—DIAMONDS, EMERALDS, pearls and jewelry. Any amount. Pay highest cash prices. HARRY REID, 705 Grant Bldg. Phone 11926.

WANTED — WINDMILL AND TANK; ALSO engine and pump. Write me at 2345 COUNCIL ST.

WANTED — DIAMONDS, OLD GOLD, ANtiques, bought for cash. H. B. CROUCH CO., 217 W. Sixth st.

WANTED — DIAMONDS, PEARLS, JEWelry; pay 1-2 more than others. FRITCH-LAUGHLIN CO., 710 Grant Bldg. A3662.

WANTED — BEES, WILL BUY THEM OR run apiary on shares, by man of experience. Address Z, box 134, TIMES OFFICE.

WANTED — ANASTIGMAT LENS WITH small camera, $25. 1443 BELLEVUE AVE. Broadway 618, at 6 p.m.

WANTED — CASH PAID FOR FEATHER beds. 758 SAN PEDRO ST. Main 1166.

WANTED — MEN'S CAST-OFF CLOTHING. Highest prices paid. MAIN 5745, A5721.

WANTED—FURNITURE AND HOUSEHOLD goods. L. A. AUCTION AND COMMISSION CO., 401-3 N. Main st. Bdwy. 1667, F1712.

WANTED—TICKET TO CHICAGO AND east. Gentleman going Saturday. Address D, box 49, TIMES OFFICE.

WANTED — GENTS' SECOND - HAND CLOTHING, SHOES AND TOOLS, BEST PRICE PAID. F4071. 106 E. FIRST ST.

WANTED — CASH PAID FOR FEATHER beds. 3427 S. MAIN. Phone South 4364, 24912.

WANTED—TO BUY DIAMONDS. R. K. MUSSER, 412 O. T. Johnson Bldg.

WANTED— Miscellaneous.

WANTED—TO PURCHASE THE FURNIture of a private residence for cash in the high grade or low grade, with or without the property. Must have it at once, for cash. Dealers need not apply. From owners direct. Address P P, box 373, TIMES OFFICE.

WANTED—ALL SUFFERERS FROM RHEUmatism to write me today. For three years I suffered with this painful disease, could not walk and was pronounced incurable. I will tell you, free of charge, how I was permanently cured. MURRAY D. BAYLES, 725 Fremont ave., South Pasadena, Cal.

WANTED—YOU TO KNOW THAT NINEty-three recipes for jams, marmalade and pickles are in The Times New Cook Book. Now on sale. Price 25c, postage 5c extra.

WANTED — YOU TO KNOW THAT TWO thousand recipes contribute by some of the best cooks in California are contained in The Times New Cook Book. Now on sale. Price 25c—postage 5c extra.

WANTED—FURNITURE IN ANY AMOUNT for spot cash. Will answer all calls immediately; prepared to pay cash and take possession. BROADWAY 1667 and F1712.

WANTED — TO BUY OR SELL FOR CASH. old-fashioned jewelry, silverware, laces, antiques; also stamp collections. 614 W. 6TH, near Grand.

WANTED — PARTY DESIRES TO PURchase furniture of 5 or more rooms. 22288. 1452 S. UNION AVE.

WANTED — PAPERHANGING, PAINTING and tinting, good work, fair prices. Phone BROADWAY 5438.

WANTED— Furniture.

WANTED—WE PAY THE VERY HIGHEST cash price for all kinds of furniture, household goods, merchandise, etc., any quantity; we also sell on commission and advance cash on consignment. A trial will convince you, and we are always at your service. We have the largest, best-equipped and oldest auction house in the State. REED & HAMMOND, Auctioneers, 747-749 S. Spring st. Tel. Broadway 2960, Home F3545.

WANTED—WE BUY FURNITURE, HOUSE and office furniture, merchandise, carpets, stoves, ice boxes, odd pieces or complete outfits. Prompt attention to Los Angeles or suburban calls. Also buy electric fans, guns, sporting goods, light machinery, etc. We want good FURNITURE and have the SPOTLESS CASH. L. C. SKEELS, 911 S. Main. F3015, Main 3042.

WANTED—TO PURCHASE, THE FURNIture of a high-grade, in mahogany, or oak, or bird'seye maple. Let me know at once. From 8 to 10 rooms in South Pasadena or Oneonta Park or Los Angeles; from owners direct. Let me know at once; for cash; from private residence. Address A. Y., box 186, TIMES OFFICE.

WANTED — WE PAY MORE CASH FOR furniture, household goods, merchandise, etc., than any firm in the city; any quantity. Also sell on commission. Cash advanced on consignments. Largest and oldest established auction house in California. RHOADES & RHOADES, Auctioneers, 630-632 S. Main st. Phones F1250, Main 1250.

WANTED — TO PURCHASE THE FURNIture of a private residence in mahogany, oak or birds-eye maple; it must be good; in South Pasadena or Los Angeles. Let me know at once. From 8 to 12 rooms, for cash; no dealers need not apply. From owners direct. Address A.D., box 84, TIMES OFFICE.

WANTED—WILL POSITIVELY PAY HIGHest prices for office and household furniture; any quantity. MAIN ST. FURNITURE CO., 739 S. Main st. Main [illegible].

WANTED— Furniture.

WANTED — HOUSEHOLD FURNITURE; positively pay highest prices for furniture, rugs, desks, office and store fixtures, bedding, stoves, pianos, trunks and books. Calls answered promptly. 1711 MAPLE AVE. 22430 and South 285.

WANTED—WILL PAY CASH FOR HOUSEhold goods, stocks of merchandise, store fixtures, or any personal property. SUGARMAN AUCTION & COMMISSION CO., 114-116 Court st. Main 3114, or F4810.

WANTED—WILL PAY CASH FOR HOUSEhold goods, stocks of merchandise, store fixtures, or any personal property. SUGARMAN AUCTION & COMMISSION CO., 114-116 Court st., Main 3114, or F4810.

TO LET— Furnished Rooms.

TO LET—FURNISHED ROOM—
TWO FINE ROOMS, BEST LOCATION IN THE CITY; ALL MODERN CONVENIENCES, IN SPLENDID PRIVATE HOME, PRICE VERY REASONABLE; WITH BOARD IF DESIRED, 1251 BONNIE BRAE ST., CORNER OF PICO. PHONE HOME 55364.

TO LET—
Large rooms; steam heat, hot and cold water, phones, etc., $3 to $5 per week; summer rates in effect May 1. So get in now for reservations, as rates then will be less. Large parlor, lobby and billiard-room. Cool and airy outside rooms for summer at stuffy court-room prices.
ABBOTSFORD INN, 801 S. Hope st.

TO LET—HOTEL ARGONAUT
COR. FIRST AND SAN PEDRO. MAIN 2394. Hotel thoroughly fireproof; 220 rooms, hot and cold water; free baths; $2.50 and up per week; 50c to $1 per day; $9, $10, $12, $15 per month. Restaurant open; popular prices.

TO LET — ROOMS WITH PRIVATE BATH, all outside exposure, beautifully furnished; summer rates now on. Call and see them. 207 N. Broadway. NEW HOTEL BROADWAY.

TO LET—
Beautiful corner suite, with private bath; reasonable rent by the month. 207 N. Broadway.
NEW HOTEL BROADWAY.

TO LET — 3-ROOM HOUSEKEEPING suite, comfortable, furnished, south & west exposure; rent $32; light and phone; close-in. 751 OTTAWA, between 10th and 11th, near Figueroa.

TO LET — FURNISHED FRONT ROOM, housekeeping privileges; middle-aged woman desired, no other roomers. 1158 W. EIGHTH ST.

TO LET — THREE FURNISHED HOUSEkeeping rooms, private bath, gas, electricity, front and back porch. Good location. Phone SOUTH 8204. 707 W. 32nd st.

TO LET—SWELL EXTRA LARGE FRONT room, suitable for two men, or man and wife; also single rooms, with housekeeping privileges, at 122 W. 28TH ST.

TO LET—2 CONNECTING ROOMS, NEATly furnished, for light housekeeping; no children. 619 W. 11TH ST.

TO LET—FURNISHED ROOMS, TWO; ONE block from Westlake Park, half block Seventh st. car line; sunny, clean, airy, $2 to $3 each per week. 687 WESTLAKE AVE.

TO LET — SUNNY, WELL FURNISHED front room, $10 per month; small room, $4; use of kitchen if desired. 1310 W. TEMPLE ST.

TO LET — SINGLE, SUNNY, FURNISHED rooms, private porch, walking distance; all modern conveniences; very desirable; just off W. Ninth. 917½ VALENCIA ST. Phone 556489.

TO LET — FURNISHED ROOMS, WITH all modern conveniences, at very reasonable rent; central location. 207 N. Broadway. NEW HOTEL BROADWAY.

TO LET—SUNNY ROOM SUITABLE FOR two, gentlemen preferred, 5 cent fare. East Hollywood, one block from car, $10. PHONE HOLLYWOOD 1214.

TO LET—2 CONNECTING FURNISHED rooms for housekeeping, nice locality, $12 per month. 505 E. 15TH ST., near Maple.

TO LET — FURNISHED, SUNNY 3-ROOM front suite, with running water and porch. 101½ N. HOPE.

TO LET—NICELY FURNISHED HOUSEkeeping rooms, 1149 S. FIGUEROA. Phone 52151 or F4924.

TO LET — REX HOTEL, 316 S. BROADWAY. Rooms $3 to $4 per week, with baths, heat and hot water; central location.

TO LET — FURNISHED FRONT BEDroom, quiet neighborhood, gentlemen preferred. 167 W. 40TH PLACE.

TO LET—FURNISHED ROOMS, LIGHT housekeeping, hotel service, $2.50 up. HOTEL LINCOLN, 307 S. Hill.

TO LET—HOTEL MORGAN, HOT AND cold water, telephone in every room, with or without bath, rates $3 to $10 per week; EIGHTH and HOPE STS.

TO LET — SUNNY FRONT ROOM, FURnished, 409 S. Bixel st., after Sunday PHONE 53423.

TO LET—BEAUTIFULLY FURNISHED rooms, all modern conveniences. From $4 per week. 207 N. BROADWAY. New Hotel Broadway.

TO LET — BEAUTIFULLY FURNISHED sunny front room, private residence; men preferred. 1143 W. 6TH. Phone 52252.

TO LET—WIDOW, HAVING BEAUTIFUL house, would rent one or two rooms with adjoining bath; will give breakfast; gentleman preferred. 1449 VALENCIA ST. 22980.

TO LET—HADDON HALL HOTEL, 330½ S. SPRING ST. 50c, 75c, $1 per day. $2 to $4 per week.

TO LET—ONE LARGE SUNNY FRONT room just furnished. Call between 10 a.m. and 2 p.m. 2113 S. GRAND AVE., 23397.

TO LET— Unfurnished Rooms.

TO LET — CLOSE IN; 4 BEAUTIFUL large, sunny rooms, and bath, only $20. 133 W. 24TH ST.

TO LET— Flats.

TO LET—WESTLAKE DISTRICT.
Elegant corner, 5-room apartment flat in the artistic new shingled building, "Chatsworth Terrace." South exposure. Oak floors, disappearing bed, built-in features, white enameled woodwork in bath and bedrooms, etc. Janitor service. Quiet and exclusive. Apply 950 PARK VIEW ST., corner 10th. West 9th st. car.

TO LET—
One 5-room lower flat and one 4-room upper flat, beautiful corner on S. Main st., large grounds.
ERNEST BECKER,
A4652, Broadway 1556.

TO LET—
FURNISHED AND UNFURNISHED FLATS IN DIFFERENT PARTS OF THE CITY.
SEE RENTAL DEPT.
F. H. REDPATH COMPANY, OWNERS.
"BUILDERS OF BEAUTIFUL HOMES."
SOUTH 297. 4308 MONETA AVE. 28330.

TO LET — NEW 3-ROOM AND BATH UNfurnished flat, two disappearing beds, bookcase, desk, buffet, cabinet kitchen, linoleum, gas range; everything the finest; adults only. 442 E. VERNON AVE.

TO LET—UNFURNISHED 5-ROOM UPPER flats, east front, with private balconies, in modern two-story brick building, at beautiful Rosehill; $12.50 to $15. El Molino car on Main st. to Rosehill; 5c fare.

TO LET — UNFURNISHED MODERN 5-room upper flats with private balconies in 2-story brick building at beautiful Rosehill. $12.50 to $15.00. El Molino car on Main st. 5c fare to Rosehill.

TO LET—WHY PAY CAR FARE? SEVEN-ROOM UPPER FLAT, CLOSE-IN, $30; STRICTLY MODERN. 430 NORTH HILL ST., OPP. HIGH SCHOOL. OWNER, 116 SOUTH BROADWAY.

TO LET — BEAUTIFUL SUNNY UPPER flat; 5 rooms and large reception hall; hardwood floors; modern conveniences; adults. 1348 S. BURLINGTON AVE.

TO LET—2 3-ROOM FLATS, SUNNY SIDE, hardwood floors, 2 disappearing beds, built-in features, screen porch and garage. Apply owner, 4241 S. GRAND AVE., between 10 and 11 a.m. and 2 and 3 p.m.

TO LET—APRIL 27, 737 LAKE ST., 4 ROOMS, bath and screen porch, separate entrance, near Westlake Park. Rent $18. Phone 59040.

TO LET — MODERN FOUR-ROOM FLAT, disappearing beds, all sunny rooms, will be completed May 1. 1452 W. 30TH ST. West 5275.

TO LET — UPPER AND LOWER FLAT, 5 and 6 rooms, new and modern, gas range, good car service; beautiful location; adults only. 120½ E. ADAMS ST.

TO LET—ATTRACTIVE SUNNY COTTAGE flat; adults only. 1881 W. 25TH ST. West Adams car to La Salle, 1 block north. 74060.

TO LET—1904 KINGSLEY DRIVE NEW 4-room lower or upper sunny flat. High, fine residence district. WEST 128.

TO LET—NICE MODERN 4 ROOM FLAT, unfurnished, $15 per month. 724½ EAST 32D ST., near San Pedro. Phone South 4370.

TO LET—2 UPPER SUNNY FLATS, $25; 5 4-room flats. All newly furnished, $35. Apply 1123-1129 S. HOOVER.

TO LET — IF YOU WANT SOMETHING choice, see this 5-room bungalow flat, strictly modern; adults only. 1912 OAK ST. 24061.

TO LET — $10 MONTHLY, 5-ROOM UNFURnished flat, absolutely modern, walking distance. Key at 234 S. FIGUEROA ST.

TO LET — FLAT, $15 MONTH, WATER paid; disappearing bed; modern. Call 3701 SAN JULIAN. Maple ave. car. 37th st.

TO LET— Flats.

WANTED—TO PURCHASE—LAND—
About 640 acres alfalfa land, Southern California, easy hauling distance of railroad. State general particulars and price. Principals only. Address S, box 363, TIMES OFFICE.

TO LET—SUNNY NEW UPPER FLAT, 2 rooms and bath, at 331 W. 44th st., near Moneta ave. car. Hardwood floors, 2 disappearing beds, bookcase, desk, mantel, buffet, walls beautifully decorated, linoleum in kitchen and bath, gas range, 2 porches; adults.

TO LET — LOWER FLAT, EVERY CONvenience, near car line. 141 E. AVE. 57.

TO LET— Furnished Flats.

TO LET — FURNISHED 5-ROOM COTTAGE flat, sleeping porch, furnace, storeroom, garage, everything up-to-date; ½ block from beautifully lighted Pico st. Call mornings at 1224 ELDEN AVE., or Phone 53851.

TO LET—FOR 4 MONTHS, FURNISHED 5-room and bath, upper sunny flat, best location in the city, piano, phone, sewing machine. 2501½ W. PICO. Phone West 718; references.

TO LET — AN ELEGANTLY FURNISHED flat in Westlake district. 1020 S. BONNIE BRAE. Hardwood floors, beamed ceilings, buffet, kitchen, sleeping porch; rent reasonable.

TO LET—SAN GABRIEL APARTMENTS, 947 FRANCISCO. Bright, sunny apartments; private bath and phone. All modern conveniences. Prices reasonable; walking distance.

TO LET — 5 ROOMS, PRIVATE HALLS, bath; in 4-flat building, 12 minutes' walk Broadway; high ground. 1654 ORANGE, next Hotel Ingraham. Open 10 till 2.

TO LET—4-ROOM SUNNY FLAT, CLOSE-in; nice furniture for sale; might rent furnished. PHONE BROADWAY 2102.

TO LET — ELEGANTLY FURNISHED large sunny 4-room flat. 4063 S. MAIN. South 7623. Adults.

TO LET—A COSY, FURNISHED 5-ROOM flat, lawn and flowers, Westlake district, $32 per month. 1051 BEACON ST.

TO LET—VERY CLOSE IN, EXCEPTIONALly good neighborhood, modern 4-room furnished flat. Call 551 S. HOPE.

TO LET—FLAT, FURNISHED, 5 ROOMS, fine location for office and home combined; $20. 1154 CENTRAL AVE.

TO LET — 4-ROOM FLAT, FURNISHED, new beds, new stove; $20 month; snap. See it today. 607 EAST 30TH ST.

TO LET— Apartments—Furnished.

TO LET—
THE STRATFORD.
Strictly high class apartment hotel, W. 6th and Burlington, 6 minutes' walk from center of city; two blocks from Westlake Park; large veranda; lawn and flowers; tennis courts; 2, 3 and 4-room apartments, completely furnished.

TO LET — ORANGE APARTMENTS, opened January 22, 1912. Sanitary, comfortable, 2 and 3-room suites; also single rooms; large closets, beautiful parlor, roof garden. High-class. Low rates. Easy walk to business district. W. 7th st. car to Union, north to 1532 Orange. WILSHIRE 3360.

TO LET — $11, $14, $16, $18 AND $20 MONTHly, elegantly furnished housekeeping apartments, spotlessly clean, especially ventilated; large grounds; large airy rooms. See MR. SAYLES, 1017 West First st.,(near Fremont avenue.

TO LET — LAKESHIRE APARTMENTS, corner West 8th and Coronado. Summer apartments with private porches; cool and quiet; between Westlake and Sunset Park; best apartments in town for money. Phone WILSHIRE 2000 or 55338.

TO LET — RICHLY FURNISHED HOUSEkeeping apartments, "Live Right" at $35 and $40 monthly. 1130 W. SEVENTH ST.

TO LET—ST. CATHRYN APARTMENTS, 7[illegible] Bixel, just opened, beautifully furnished; no noise; walking distance; elevator; private phone.

TO LET—THE BANKS, 325 WEST ADAMS. Just opened, 2 and 3-room apartments; large veranda; in beautiful West Adams district; opposite Hotel Darbey. South 4208; 21256.

TO LET—
THE EDWARDS APARTMENTS,
1427 Griffith avenue, nicely furnished three-room housekeeping apartments, with PRIVATE BATH, ONLY $30 (worth $40.) Two vacancies. Come today. Home PHONE 23192.

TO LET — $12, $15, $17 MONTHLY, LARGE airy, 2 and 3-room furnished apartments, spotlessly clean; immense grounds; paved street; GENEVA, HELVETIA, RAMONA APARTMENTS, 204, 212 and 218 N. Fremont ave. "First and Sixth Loop car."

TO LET—ROOSEVELT APARTMENTS.
$16, $18, $20 Monthly.
Furnished for Housekeeping.
Spotlessly clean, large airy rooms.
A 10-minute walk from Third and Broadway.
334 S. FIGUEROA ST.

TO LET—
WESTRADA APARTMENTS.
630 S. Alvarado.
Overlooking Westlake Park. Beautifully furnished 2 and 3-room apartments; strictly modern; summer rates.

TO LET—THE OWEN APARTMENTS, ORange and Valencia sts.—2, 3 rooms, beautifully furnished, ballroom, billiards and pool, elevator, modern conveniences; service unsurpassed. PHONE WILSHIRE 2049.

TO LET — HARGRAVE, MODERN, LARGE, sunny, outside 3-room apartments, elegantly furnished for four persons; also 2-room suites; convenient distance. 142 S. FIGUEROA, corner Second.

TO LET—ST. PAUL APARTMENTS, WESTLAKE DISTRICT, 511 S. Union. First-class, homelike, modern apartments, private phone, bath, steam heat; rates reasonable.

TO LET—BYRAM APARTMENTS.
1037 Byram st., 2 and 3 rooms, modern, hot water, steam heat, private baths; $15 to $25; 3 blocks west of Figueroa. West 11th car. 55479. Walking distance.

TO LET—CLINEHURST APARTMENTS.
819 BEACON ST.
NEW 2 AND 3-ROOM SUITES; STEAM HEAT, LOW RATES. EIGHTH OR NINTH ST. CARS.

TO LET—
Home 60222—SEMINOLE—Main 6281.
620 S. Flower st., 5 blocks from Broadway. 88 apartments, all first-class. Our prices are right. See us before you locate.

TO LET—THE WAYLAND.
Beautifully situated and handsomely furnished, 2 and 3-room apartments for light housekeeping; private bath; no car fare. 539 S. HOPE ST., near Sixth.

WESTLAKE DISTRICT.
THE OLIVER.
May 1, a fine apartment, 2 large rooms, bath and kitchen, quiet and exclusive. 730 BEACON.

TO LET—
STRATHALLAN APTS.,
835 WEST 9TH ST.
Two and three-room handsomely furnished apartments, rates $25 up. Walking distance. MAIN 7300. 55325.

TO LET — DORLEW APARTMENTS, 240 S. Figueroa st. New, beautifully furnished, 2 and 3-room suites, private 'phone and baths, steam heated, music room and sun parlor.

TO LET — NEW, SYMONETTE APARTments, front room suite, private bath; also single room with kitchen; summer rates; laundry, phone. 505 E. PICO.

TO LET—THE KAISER APTS.
1126 S. Grand ave., 2 and 3-room apts., for housekeeping, private bath, telephone, large verandas; reasonable.

TO LET — $12 MONTHLY, ELEGANTLY furnished housekeeping apartment, large, airy, spotlessly clean, BOSTON APTS., 1001 E. 9th st.

TO LET—ST. GEORGE APARTMENTS, 711 WESTLAKE, furnished, new and strictly up-to-date; ½ block from lake.

TO LET — WESTBROOK APARTMENTS, Alvarado and Ocean View, first-class in every detail; rates low; one block to Westlake. WILSHIRE 3200, HOME 556176.

TO LET—$35, $37.50, $40 MONTHLY. RARE bargains in highest class apartments for housekeeping. Richly furnished. Brick building. MR. CLOSE, 408 W. Sixth st.

TO LET—STEWART APARTMENTS.
1220 West Eighth st. High-class apartments at summer rates. New house, with large light rooms, private baths and phones. Phone MAIN 7041. HOME 556310.

TO LET — HERMAN APARTMENTS, 326 S. Flower. Two and 3-room suites; outside kitchen, steam heat, hot water, private phone in each apartment. Walking distance.

TO LET—$11, $14, $15 MONTHLY.
Large airy apartments, furnished for housekeeping, sightly location, walking distance. MICHIGAN APARTMENTS. 1133 West First.

TO LET—1 VERY BEAUTIFUL DOUBLE apartment, in blue and 1 in brown; now vacant at the KENDIS APARTMENTS, 1710 W. Sixth. Wilshire 3046.

TO LET—3-ROOM APARTMENT; ALL CONveniences; desirable location, walking distance. 1315 INGRAHAM ST. Phone 51797.

TO LET — TEMPLETON APARTMENTS, 530 Temple st., nicely furnished, sunny, housekeeping apartments, single or en suite; walking distance. Reasonable rate.

TO LET — RENSHAW APARTMENTS, 712 California st.; 3-room, well-furnished apartments; all outside rooms; walking distance; near the post office; reasonable rates.

TO LET—PARODIA APARTMENTS.
944 West 6th st.
4 blocks from Central Park, 2-room apartment with private bath, sunny side, rate $25.

TO LET — HALE APARTMENTS. NEATLY furnished, 2-room apartments, steam heat, private bath. WILSHIRE 104.

TO LET— Apartments—Furnished.

TO LET—1000 MODERN HOUSEKEEPING apartments, furnished complete; cool, especially ventilated; homelike; convenient arrangements; large grounds, flowers, birds. We can locate you where you will be suited. Rates $10 to $100 monthly. Walking distance.
VACANCIES TODAY IN FOLLOWING HOUSES:
GOLDEN, 1130 W. 7th ....$40 to $75
PARK, 1134 W. 7th, 3 rooms $40
MARENGO, 944 Francisco, 3 rooms $35
OAKLAND, 1126 Mignonette, 3 rooms $30
SEATTLE, 812 W. 4th, 2 rooms $17
ROOSEVELT, 334 S. Figueroa, 3 rooms $17
GENEVA, 204 N. Fremont, 2 rooms $15
RAMONA, 218 N. Fremont, 3 rooms $16
PORTLAND, 911 Diamond st., 2 rooms $12
MICHIGAN, 1133 W. First, 2 rooms $11
BOSTON, 1001 E. 9th, 2 rooms $12
Owned and operated by T. WIESENDANGER, 408 W. Sixth st. Phones: A3043, Main 3043. See MR. CLOSE, Rental Department.

TO LET—(WE DEFY COMPETITION.)
$22.50—Worth $40, 3-room, private bath, etc.
$35.00—Worth $45, 3-room, private bath, etc.
$30.00—Worth $50, 2-room, do. (front.)
THE LUCILE APARTMENTS.
All outside; new, modern; among beautiful homes. Tel. 54066; take West 11th st. car to Arapahoe and 10th, look north; or West 9th car, off at Hoover, look south.
Also see the
SAN MARINO APARTMENTS
at same time, (just around corner.) 2618 San Marino st. TEL. 556016; WILSHIRE 2343. Everything new, neat, clean. You must see the apartments to appreciate the prices. (SUMMER RATES.) Secure your apartment now. In our WESTLAKE DISTRICT.

TO LET—THE DAGMAR,
840 S. HOPE ST.
THE QUALITY APARTMENT HOUSE.
OPENED FEB., 1912.
Furnished through and through in solid mahogany and Wilton carpets; has magnificent ball, billiard, pool, amusement, card and dressing rooms, sun parlor, roof garden, beautiful new tennis court; laundry and dry rooms, steam heat and hot water always, automatic elevator; every apartment an outside one; the appointments and service of the Dagmar are not surpassed for solid comfort by any house in America. PHONES A5652; Main 6612.

TO LET—THE SCHUH APARTMENTS.
1663 Winfield st. Phone 556300.
Just finished. Every room outside view and sunny; 2 and 3 rooms; elegant furnishings and surroundings; every way desirable. W. 11th st. car to Burlington.
GEO. A. HEATH, Mgr.

TO LET—MIRAFLORES APTS.,
JUST OPENED.
1420 South Flower street. One of the handsomest apartment houses in the west. Bright, sunny 2 and 3-room apartments, elegantly furnished, private phone and bath in each apartment; sun porches, sun parlor, amusement hall and billiard room. Polished hardwood floors throughout. Beautiful lobby and reception room in marble and mahogany. Steam heat. Rates, $30 up, no extras. MAIN 8530; 24221.

TO LET—FURNISHED APARTMENTS.
SPECIAL SUMMER RATES IN EFFECT.
HUNTLEY APARTMENTS.
1207 W. Third st., corner Boylston. Take Crown Hill car line. Ten minutes' walk to Third and Broadway.
Concrete building, spacious lobby, amusement rooms, sun parlor and porches. Free garage.
New building, new furniture. TELEPHONE 10106.

TO LET—
CUMBERLAND HOTEL AND APARTMENTS,
243 S. Olive st.
On the hill at the top of Angels' Flight; finest location in the city; good service; modern in every respect; clean and quiet; rooms with and without private bath; 2, 3 and 4-room apartments; prices very low. 10340, Main 77.

TO LET — THE STRATHMORE APARTments. The Strathmore is on high elevation. Brick building, 40 apartments, electric elevator; roof garden with sun parlor, music room. Take W. Ninth st. car on Spring st. to Grand View st. New house, new furnishings, only two blocks from Westlake Parke and only 15 minutes' car ride from business center. Phones, Home 54009; Sunset Wilshire 1152. M. W. BRADLEY, Manager.

TO LET—LOS ANGELES HOTEL AND Apartment House Information Bureau. Furnished houses a specialty. Let us locate you; save you time and money. 212 HENNE BLDG., 3rd and Spring. Office Tel. Main 3705, A3361. Residence, 15533. Entrance Third street.

TO LET—THE MONROE.
1225 W. Sixth st.
2 and 3-room apartments.
Every modern equipment.
Strictly first-class.
Home Phone 55500.

TO LET—GOLDEN APARTMENTS. 1130 W. Seventh st. Phones 60049, Broadway 3004. Richly furnished apartments at reduced prices. Immense lobbies, music room, roof garden, billiard parlor, elevator, garage. Immense private park. Walking distance. $40 to $75 monthly.

TO LET — $50 PER MONTH; BEAUTIFUL cool bungalow apartment, something new and unique; artistic, modern, richly furnished; 2 very large living rooms, 2 beds, built-in buffet; steam heat; sightly location; beautiful grounds; walking distance. Key with Manager at GOLDEN APARTMENTS, 1130 W. Seventh st.

TO LET—JUST OPENED—
CEDRIC APARTMENTS,
1306 Westlake ave.
Large, sunny, 2 and 3-room apartments; handsomely furnished; private phone, private garage; $35 up. West 6113; 22681.

TO LET—
HEATHER APARTMENTS.
Large, beautiful, 2 and 3 rooms; special rates; Westlake. Phones WILSHIRE 2052, HOME 5?166.

TO LET—ALBEMARLE APARTMENTS, 2340 Scarff, between 23d and Adams, overlooking beautiful St. James Park; no noise or dust; elegantly appointed suites; $30 to $75 per month; one single apartment, $22.50; steam heated throughout, sun parlor, roof garden and amusement hall. University car to Scarff, ½ block south. PHONE 60329.

TO LET—SCARBOROUGH APARTMENTS.
JUST OPENED.
FIRST-CLASS IN EVERY WAY.
519 SOUTH FLOWER.
5 MINUTES' WALK FROM BROADWAY.

TO LET—NEWELL APARTMENTS—
718 S. ALVARADO.
Strictly modern 2 and 3-room apartments, steam heat, private baths, all modern conveniences. A stone's throw from Westlake Park.

TO LET — $50 PER MONTH; BEAUTIFUL bungalow apartment, something new and unique; artistic, modern, richly furnished; two very large living rooms, two beds, built-in buffet; steam heat; sightly location; beautiful grounds; walking distance. Key with Manager at GOLDEN APARTMENTS, 1130 W. Seventh st.

TO LET—
FAUST APARTMENTS,
1507 West Pico street.
RICHLY FURNISHED SUNNY apartments, in 2 and 3-room suites, on beautiful lighted Pico st. Just opened.

TO LET—
THE FRANK APARTMENTS.
2122 W. Ninth st., corner Hoover.
Best 2 and 3-room apartments in the city; private baths, direct phones, steam; everything modern.

TO LET—
ST. NICHOLAS APARTMENTS.
763 Hartford ave., new and homey; easy walking distance, exclusive residence neighborhood, between Seventh and Eighth st. car lines; excellent service, steam heat, and phones, and unusually reasonably rates. Phones: 5558, and WILSHIRE 1640.

TO LET—
THE NEW HIRSH APARTMENTS.
300 E. Washington st. Two and 3 rooms. Just opened and nearly all taken. The most reasonable of any first-class apartment. $22.50 to $50 per month, or $8 to $15 per week.
STILLWELL HOTEL CO.

TO LET—
Edgerly Apartments.
1029 South Hope.
Strictly first-class
Rates reasonable.
F7814. Main 1183.

TO LET—ADELL APARTMENTS; ELEGANT newly furnished 1, 2, 3-room suites; some with private baths and porches; bright, homelike, quiet; one block car, 10 minutes from Fifth and Hill. 1229 W. FOURTH ST. Phone 55291.

TO LET—THE BIXEL APARTMENTS, COMpletely furnished with every modern comfort, all outside rooms in suites of 2, 3 and 4 rooms, from $20 and up. Take First and Sixth street Loop car to 616 BIXEL ST.

TO LET—NEW 5-ROOM WESTLAKE PARK flat; hardwood floors, laundry tubs, built-in beds; bookcases, buffets, seats, elegantly finished; inexpensive odorless heating. PHONE 51566.

TO LET—WHITNEY APARTMENTS, NEW, sunny, large rooms, strictly modern, beautifully furnished in mission; fine apartments for $20. Corner 21ST ST. AND MAPLE AVE. South 680; 25274.

TO LET—ANNABELL APARTMENTS, 515 E. 15th st. Sunny rooms, private baths, furnace heat. Maple ave. car.

TO LET — $35, $37.50, $40 MONTHLY. RARE bargains in highest class apartments for housekeeping. Richly furnished. Cool brick building. MR. CLOSE, 408 W. Sixth st.

TO LET—A 3-ROOM APARTMENT, NICELY FURNISHED. 1311 S. HOPE.

TO LET— Apartments, Furnished.

TO LET—SINALOA APARTMENTS, 2308 W. Pico st. 2 and 3 rooms, handsomely furnished, steam heat direct telephones; rates $25 and up. PHONE WEST 160.

TO LET — FURNISHED APARTMENTS with sleeping porch, 2 rooms, bath, kitchen and dressing room, suitable for 3 or 4 persons. 1342 S. UNION AVE.

TO LET—SINALOA APARTMENTS, 2308 W. Pico st. 2 and 3 rooms, handsomely furnished, steam heat, direct telephones; rates $25 and up. PHONE WEST 160.

TO LET — TWO NICELY FURNISHED rooms, private bath. 2650 W. PICO ST.

TO LET—VALDEZ APARTMENTS, 812 S. Coronado st., near Westlake Park; 2 and 3 rooms; between car lines. 53406.

TO LET—PITTSBURGH APARTMENTS. $11 monthly, cosy 2-room suites, completely furnished, housekeeping; absolutely modern, spotlessly clean. 836 CROCKER ST.

TO LET—$40 MONTHLY, HIGHEST CLASS 3-room apartments, richly furnished, steam heat, roof garden, beautiful private grounds. PARK APARTMENTS, 1134 W. Seventh st.

TO LET—PRINCETON APARTMENTS, 1513 Girard st.; 2 and 3 rooms; modern; hot water, private baths, steam heat; $18 to $30. Pico car to Valencia. 51148.

TO LET—DOUGLAS APARTMENTS, 824 W. 10th; 2-room apartments, furnished for housekeeping; $18.

TO LET — 2-ROOM APARTMENT, NEWLY furnished; ¼ block from W. Ninth st. car line. 937 CARONDELET.

TO LET — RICHARDS APARTMENTS, 1227 Valencia st. Elegant apartments, with bath and kitchen; low summer rates. PHONE 54060.

TO LET — TOWNSEND APARTMENTS, 228 N. Olive. One and 2-room suites. New house. Prices right.

TO LET—THREE-ROOM APARTMENT, ALL front rooms. 1314A BOND ST. Phone Broadway 3253. Call Monday and Tuesday.

TO LET— Apartments—Unfurnished.

TO LET—3-ROOM APARTMENT, STRICTLY modern, new location; rent reasonable. Washington blvd. and Seventh ave. Owner, C. LEPPER, 1911 Seventh ave. 72542.

TO LET— Rooms and Board.

TO LET — WE CATER TO YOUNG PEOple. Why not enjoy life at Bellevue Terrace, 6th and Figueroa sts., where the shopping district is only 5 minutes, where it's cool and shady, with beautiful grounds and porches, where the table is fine and you enjoy yourself? Dancing, card parties, pool-room. American plan, $30 per month and up for one, and $55 and up for two in a room. Phone MAIN 446, F8392.

TO LET—PARTIES LOOKING FOR ROOM and board call at this office. Services absolutely free. Our confidential directory will convince you that we represent homes of the best people who desire only such persons as you would accept in your own home.
BRITTON-WHITE COMPANY,
F2775. 500 Merchants Trust Bldg.

TO LET—TO REFINED WELL-BRED PEOple, high-class rooms and board in elegantly furnished home; excellent cooking; exclusive neighborhood; beautiful grounds; private bath, sleeping porches, garage; splendid car service. Reasonable rates. 1944 S. FIGUEROA.

TO LET—LADY HAVING EXTRA ROOM in nice downtown apartment will rent same and board an agreeable gentleman who would appreciate a homelike place, reasonable. Address O, box 268, TIMES BRANCH OFFICE.

TO LET—THE ESTERBROOK, WESTLAKE district; steam heat, hot and cold running water, excellent table; single rooms or en suite with private bath. No small children. 810 BEACON ST. Home Phone 54539.

TO LET — LADY WITH HOUSE IN THE foothills, will care for convalescent; no consumptives. For particulars address B, box 80, TIMES OFFICE.

TO LET — WILSHIRE HOTEL, FRONT suite, 2 large airy rooms, private bath, 2 closets, steam heat, unexcelled table. MRS. B. WING, 671 Coronado st. Both phones.

TO LET—FINE FRONT ROOM, SUITABLE for two, in one of the best residential neighborhood; best home cooking; all conveniences. 1920 S. FIGUEROA. 25162.

TO LET—AT WESTLAKE, NEWLY FURnished rooms, private baths, open grates; furnace heat, home cooking. 638 RAMPART ST., corner Seventh. 55275.

TO LET — ATTRACTIVE SUNNY ROOM, all modern comforts, including telephone, piano, garage, strictly home cooking, congenial surroundings, terms reasonable. 747 W. 17TH ST.

TO LET—LARGE SUNNY FRONT ROOM, with best home cooking, high and dry; Westlake district. Fine location. Reasonable for one or two. PHONE Wilshire 506. F1961.

TO LET—IN CONGENIAL PRIVATE HOME, west side, close in, 2 large, sunny, east-front rooms; cheerful, homelike surroundings. C. S. breakfast. PHONE WILSHIRE 1446.

TO LET—OPENING OF ANNEX OF WESTlake REST HAVEN, 424 Lake st. Apartments, rooms, board; private baths; steam heat, beautiful roof garden, unique surroundings, near park. Get choice. PHONE 55250.

TO LET — NURSE WITH OWN HOME would like care of patient convalescent, or elderly people. Doctors' references. 23715.

TO LET—WELL FURNISHED ROOMS AND board, pleasant home, attractive surroundings, 752 LAKE ST. One block south Westlake Park. Phone 52882.

TO LET—ONE DOUBLE ROOM AND ONE suite of rooms, private bath, excellent table board, handsome private home. 1304 ORANGE ST.

TO LET—BOARD AND CARE OF INVALID by trained nurse. 1337 FOURTH STREET, Santa Monica.

TO LET — THE ALAMO. DESIRABLE rooms, board if desired, also an apartment. Corner Westlake ave. and Seventh st. PHONE 51640.

TO LET—ELEGANTLY FURNISHED ROOMS, best of table board; all modern conveniences. 1201 W. SEVENTH, corner Lucas.

TO LET—AT THE MERTON, GOOD ROOMS, fine table; low rates. 607 S. FIGUEROA.

TO LET— Houses.

TO LET—LARGE HOUSE OF 21 ROOMS AT 1342 INGRAHAM ST., situated in Westlake district, good location for rooming-house; rent $125 per month. Phone BROADWAY 1264, F1917.

TO LET — DORCHESTER APTS., 675 CORONADO, 4 rooms and bath, well arranged, attractively furnished; also smaller one in beautiful Westlake Park district. 15 minutes from Broadway.

TO LET—UNFURNISHED, TWO 5-ROOM cottages; bath, electricity, gas; $24 and $20, water free; high and sightly location. Phone agent, 52938, or see owner, 833 HUBBARD. Also four new apartments, unfurnished; finished by May 1. Same phone.

TO LET—6-ROOM, NEW MODERN BUNGAlow, gas, electricity, $25 in advance. 2 lots, can keep chickens. Water paid. One block from school, convenient to 11th st. car. No objections to children. Apply 1659 ARDMORE ave. Phone Wilshire 1952.

TO LET — $12.50, WATER PAID; 5 ROOMS, new, modern cottage, Arden ave., near laundry, Glendale. This is a snap. GRIFFITH, A1185. 602 Merchants' Trust Bldg.

TO LET — 6-ROOM COTTAGE AND GArage, quiet neighborhood, good car service, large lot. 1742 NEW ENGLAND AVE., near Washington. $28 per month. Phone West 2452, Main 5468.

TO LET—$14; 4-ROOM, MODERN BUNGAlow; gas, electricity, porcelain bath; absolutely clean; adults only. Take South Pasadena car to Mission and Daly. Inquire 713 S. DALY.

TO LET—$12.50, "A SNAP," COSY 4-ROOM, modern place; walking distance; nice neighborhood. Take East Fourth street car. 412 S. GLESS ST.

TO LET—MODERN 5-ROOM BUNGALOW, all conveniences, two car lines. Take Stephenson car on Seventh st. to Euclid ave. Key at EUCLID HEIGHTS REALTY CO.

TO LET—708 HARTFORD AVE. 9-ROOMED house, walking distance, with furniture for sale. Adults only. Might exchange for automobile. HOME 51916, WILSHIRE 1929.

TO LET — $25; NEW, 2-STORY HOUSE, 5 rooms, thoroughly modern in every respect. Lorena st. See H. V. HENRY, 645 S. Spring st.

TO LET—8-ROOM, THOROUGHLY MODern house, $35. See H. V. HENRY, 645 S. Spring st.

TO LET—8-ROOM MODERN HOUSE, WEST Adams Heights. 2006 W. WASHINGTON ST. Phone A3670.

TO LET — 8-ROOM COTTAGE, FINE neighborhood, good car service. GUARANTY PIPE LINE CO., Broadway 2236; A3435.

TO LET—5-ROOM BUNGALOW, 2018 W. 28TH st. West Adams Heights. PHONE owner, Wilshire 2993.

TO LET — $40; NICE LARGE 8-ROOM house; 5 bedrooms; very best of car service. 1222 W. 29TH ST. 72292.

TO LET — MODERN 7-ROOM HOUSE, wall bed, sleeping porch. 1815 W. FIRST. Phone South 749.

TO LET—7-ROOM HOUSE, 2118 OAK; LAWN, flowers, fruit trees; $30, including water. Key at 1814 OAK.

TO LET — 5-ROOM MODERN COTTAGE; barn; large lot; rent $20 monthly. Apply 136 E. 28TH ST.

TO LET—1619 WILTON PLACE, 8-ROOM modern house, rent $40. PHONE 54329.

TO LET—SEVEN-ROOM HOUSE, PARTLY furnished. Ideal location in Highland Park. 150 E. AVE. 58. Phone before 9 a.m. 38182.

TO LET— Houses.

TO LET—UNFURNISHED AND FURNISHED houses; 100 6-room houses; 100 5-room houses; all located in the best part of city. Come early and take your choice. SEA BOARD REALTY CO., Sixth Floor, Exchange Bldg., Third and Hill streets.

TO LET—HANDSOME 7-ROOM NEW BUNgalow, hardwood floors throughout, elegantly decorated, tile bathroom, sleeping porch and garage. [illegible] WINDERMERE AVE. Take Melrose car, get off at Clinton, go west one block.

TO LET—SPECIAL PRICE; [illegible] Blvd.; modern 5-room [illegible] and fashionable neighborhood [illegible] land; near two car lines [illegible]
WM. R. UBER, [illegible]
Main 2717. Second and Spring.

TO LET—612 W. 16TH ST.
7-room modern bungalow, a dandy. Adults, $30. Vacant. See it.
431 E. 27TH ST., 3-room, [illegible]
507 GRANT BLDG. 13654; Broadway [illegible]

TO LET—4-ROOM MODERN LOWER cottage flat, gas range, hot water, [illegible] neighborhood, close to cars; [illegible] Cheap to the right party. 229 W. [illegible] PLACE. Moneta car.

TO LET—2-STORY HOUSE, 6 EXTRA LARGE rooms, halls, handsome finish, all conveniences including garage; south front [illegible] ter paid.) 1575 W. 35TH ST., [illegible] ave.

TO LET — MODERN, 2-STORY, [illegible] house; 3 sleeping rooms; all [illegible] close to car line; southwest. PHONE [illegible] 4219.

TO LET — TWO 5-ROOM HOUSES, [illegible] $15. W. L. ARMANTAGE, [illegible]

TO LET—9-ROOM RESIDENCE [illegible] close in. N. F. HUFFMAN, [illegible]

TO LET—FOUR-ROOM MODERN COTTAGE, $14. Water paid. [illegible] & Co., Jefferson and Main.

TO LET— Furnished Houses.

TO LET—
ON FIGUEROA STREET.
One of the choicest homes in the [illegible] rooms, handsomely furnished throughout; mosaic furniture, fine paintings, [illegible] etc.; 3 baths, furnace, large garage to accommodate 2 machines; 1 acre of ground highly improved, all kinds of fruit and shrubs; fine garden, all cared for by [illegible]; never been rented; owner going away for 5 months; $200 to right party, including gardener.
WRIGHT-CALLENDER-ANDREWS CO.,
403 S. Hill st.

TO LET—
HOUSES.
EVERY FURNISHED AND UNFURNISHED PROPERTY IN THE CITY.
SMALL OR LARGE.
AT LOWEST RENTS OBTAINABLE.
Our free rental bulletin.
Map of City
and
INFORMATION BUREAU
MAKES HOUSE HUNTING MUCH EASIER.
WRIGHT, CALLENDER, ANDREWS CO.
403 S. HILL ST.

TO LET—4 MONTHS OR LONGER, [illegible] room, 2-story home, in the [illegible] district; living-room, dining-room, [illegible] pretty breakfast-room, cabinet kitchen; [illegible] sunny bedrooms and bath; [illegible] etc.; rich mahogany furniture throughout, [illegible] Wilton velvet rugs, fine china, [illegible] and silverware. This is a new home and everything new in it. Summer rates to desirable parties; adults. Phone West [illegible] WILTON PLACE.

TO LET—JUST IN, SOME EXTRA CHOICE places at $40 and $55; also some choice Wilshire homes; secure our large free list. All locations. An up-to-date rental department.
PORTER-KEEFE CO.
F2109. 630 S. Spring st. Main 394.

TO LET—MODERN 6-ROOM BUNGALOW with garage, beautifully furnished, [illegible] tiful neighborhood; adults only; [illegible] exchanged. 521 BRENT AVE., South Pasadena. Two minutes from street car. [illegible] call by 9:30 a.m.

TO LET—FURNISHED 5-ROOM [illegible] and bath, gas, electricity, water paid, [illegible] neighborhood. 1831 W. Pico, 15 minutes from town. No objections to children. [illegible] Open mornings or phone WILSHIRE [illegible] for appointment.

TO LET—FURNISHED, SPECIALLY [illegible] new bungalow, strictly modern, hardwood floors, decorated walls, furnace, garage, [illegible] the best residence district. Call [illegible] 22ND ST.

TO LET—$35 MONTHLY, 5-ROOM BUNgalow, furnished, new, up to date in every particular, sightly location, walking distance, something novel in [illegible] Key at 1017 W. FIRST ST. [illegible]

TO LET—MY OWN HOME OF 6 ROOMS, completely furnished, good neighborhood, all kinds of stores in block, everything new and up to date, close in; adults only. [illegible] W. PICO. E. W. Wilson.

TO LET—COSY 3-ROOM BUNGALOW, WITH toilet, furnished complete for housekeeping; rent $30; adults only. [illegible] 29954.

TO LET — WELL FURNISHED [illegible] cottage in the Westlake district, piano, sewing machine, gas heater and large [illegible] Adults only. 1462 WINFIELD ST.

TO LET—5-ROOM MODERN [illegible] completely furnished, a very pretty home, Wilshire district, near Westlake Park, reasonable to right parties. Located at [illegible] W. 8TH ST., near Rampart. [illegible]

TO LET—A BEAUTIFUL 5-ROOM [illegible] low, completely furnished, for 6 months or year. Adults only. 1808 WESTERN AVE. [illegible]

TO LET—MODERN 5-ROOM COTTAGE well furnished for 4 people, close to [illegible] west. Price $25 per month, water free. [illegible] Washington st. car, 1 block west of [illegible] st. 1981½ DARIEN PLACE. Phone [illegible]

TO LET—WILL SHARE BEAUTIFUL furnished new bungalow, with one or two ladies, $25. 1425 W. 37TH DRIVE. [illegible] West 3794.

TO LET — LARGE TEN-ROOM [illegible] newly furnished; garage, large [illegible] suitable for select boarding house or [illegible] family. Rent reasonable to a good tenant. Apply on premises. 1329 W. 23RD.

TO LET — WILSHIRE DISTRICT, [illegible] nished, beautiful 6-room bungalow, [illegible] ley furniture; Wilton rugs, etc. [illegible] ly; no children. 228 ALEXANDRIA [illegible] Phone Wilshire [illegible]

TO LET—FURNISHED 3-ROOM COTTAGE, [illegible] nia house and lot. Good place for [illegible] Gas. No objection to children. [illegible] Rent $8 in advance. Apply [illegible] Ave. 11th st. car. Phone Wilshire [illegible]

TO LET—8-ROOM MODERN HOUSE, FURnished, 1456 Hobart blvd.; 4 bedrooms, bath, all hardwood floors; [illegible] piano; near car lines. [illegible] owner. F4598. Broadway [illegible]

TO LET — PRIVATE HOME [illegible] district, 7 rooms, completely furnished [illegible] month. C. L. SIMMONS CO., 208 Trust and Savings Bldg., Sixth and Spring.

TO LET—MODERN 6-ROOM BUNGALOW furnished nicely; piano, [illegible] sleeping porch, large yard [illegible] SOUTH 4336.

TO LET — COMPLETELY FURNISHED modern 7-room home, 4 bedrooms, [illegible] and large yard, near three car lines [illegible] lease nine months or longer. [illegible] MAN. Take Washington car. [illegible]

TO LET—COMPLETELY FURNISHED [illegible] room cottage, near St. James Park, [illegible] modern conveniences. [illegible] GROVE AVE. Open 10 to 5.

TO LET—FURNISHED 6-ROOM COTTAGE, piano, modern conveniences, [illegible] proved, $26.50; 945 E. 42ND ST., [illegible] 8th car line. Open 10 to 2.

TO LET—BEAUTIFUL 6-ROOM BUNGAlow, our home, completely furnished, [illegible] Mohawk st., Hollywood car. Phone [illegible] 3705. A3361.

TO LET—SUNNY 4-ROOM MODERN cottage. 2620 Halldale ave. Take W. [illegible] car, get off at Halldale. Water paid. [illegible] PHONE 59417.

TO LET—4-ROOM MODERN [illegible] furnished. 404 SANTA BARBARA [illegible] Phone 23999.

TO LET — COMPLETELY AND NEWLY furnished 6-room modern bungalow, [illegible] cluding piano, heat and clean. [illegible] BART BLVD. Wilshire [illegible]

TO LET—NICELY FURNISHED [illegible] bungalow; fine location; [illegible] plete in every detail; [illegible] 41ST ST. $40. Phone [illegible]

TO LET—706 HARTFORD AVE. [illegible] house; walking distance; with furniture for sale; adults only; might exchange for automobile. Home 51916, Wilshire 1929.

TO LET—WHOLLY OR PARTLY FURNISHED, [illegible] new 7-room bungalow, [illegible] tic water heater, all [illegible] part Wilshire district. [illegible] WEBB, [illegible]

TO LET—ATTRACTIVE [illegible] nished 5-room house [illegible] porch, garden cared for. PHONE [illegible]

TO LET — $16 MONTHLY, [illegible] pletely furnished; [illegible] 145 SOUTH BLESS [illegible]

TO LET—5-ROOM BUNGALOW, [illegible] piano, yard and flowers; [illegible] MAPLE. Phone 28834.

TO LET—3-ROOM HOUSE, [illegible] furnished, no garage, [illegible] cellent maid will [illegible] MAGNOLIA AVE.

TO LET—OR FOR SALE—[illegible] low, furnished or unfurnished. [illegible] W. 43RD PLACE. Mrs. [illegible]

TO LET—FURNISHED HANDSOME [illegible] 11 rooms, 4 bedrooms, 2 baths, [illegible] veniences. 941 BEACON [illegible]

Classified Liners.

TO LET— Furnished Houses.

[TO LET]—[DESI]RABLE BUNGALOW HOME; [out] of the ordinary; in neighborhood [of] fine homes; short car ride; one part of [a] two-family bungalow; (each family absolutely private;) contains 4 or 5 large, well-[lighted] rooms; yard, trees and porches; $35 [is a low] price for it. 1097 S. BURLINGTON [AVE.]

[TO LET]—WELL FURNISHED, MODERN 5-[room] bungalow, with piano, beautiful [lawn], front and back, garage and [?]; fine neighborhood; close to [car] line; will lease very reasonably [for] 6 months or more. 1471 W. [...]

[TO LET] — $5 MONTHLY, RICHLY FUR-[nished], solid oak bungalow, immense fire-[place], disappearing beds, in an immense pri-[vate] [grounds], surrounded by choice shrubbery [...] Highest class. W. Seventh [...] Walking distance. Key with MR. [...] W. Seventh st.

[TO LET] — ELEGANTLY FURNISHED 7-[room] bungalow home for 1 year; piano, [...] furnace heat, table and bed [linen] [...] to right party. No children; [...] during summer month. In-[quire] HALLDALE AVE., between 10 and [...]

[TO LET]—FURNISHED ARTISTIC 5-ROOM [bungalow] in South Pasadena, lawn and [flowers] back and front, elegantly furnished in-[cluding] silverware, cut glass, linen, sewing [machine] and piano, $40 per month or $55 on [...] paid. Phone 37910, between 10 [...] or address D, box 80, TIMES OF-[FICE].

[TO LET] — $5 MONTHLY, RICHLY FUR-[nished], solid oak bungalow, immense [...] disappearing beds, in an immense [...], surrounded by choice shrub-[bery] [...] Highest class. W. Seventh [...] Walking distance. Key with MR. [...] W. Seventh st.

[TO LET] — COMPLETELY FURNISHED [...] bungalow apartment, strictly [...] elegant location, large porches, [...] garage; cheap rent; close to car [...] owner, on premises. 1243 NEW [...] ST., or LANG BROS., Agents.

[TO LET]—6-ROOM FURNISHED BUNGA-[low], never rented before. Lawn and flow-[ers] [...] only; references. 1621 NINTH [...]

[TO LET] — SIX-ROOM FURNISHED COT-[tage] [...] WEST 21ST ST., near Vermont [...]

[TO LET]—MODERN HOUSE, 6 ROOMS AND [...] bath and closets, bright [...] nicely furnished. Piano, garage; [...] Call 2775 S. GRAND AVE.

[TO LET] — AN 8-ROOM MODERN HOUSE, [...] furnished, hardwood floors, fur-[nace], heater, Oriental rugs, piano. [...] NINTH ST.

[TO LET] — FINELY FURNISHED RESI-[dence], [...] West 6th st., between Bixel and [...] 11 minutes' walk from Broadway.

[TO LET]—$5, NICELY FURNISHED, MOD-[ern] [...] bungalow; also unfurnished [...] EAST 3406.

[TO LET] — $18, FURNISHED COTTAGE, [...] walking distance. 1223 W. 2ND.

[TO LET] — NICELY FURNISHED BUN-[galow], [...] 111 AVENUE 26. West 1458.

[TO LET]—$0, COMPLETELY FURNISHED, [...] modern cottage; 101 E. AVENUE 26, [...]

[TO LET]—4-ROOM FURNISHED HOUSE, [...] 1155 E. VERNON AVE.

[TO LET]—FURNISHED 4-ROOM COTTAGE, [...] No children. 2450 FOLSOM ST.

[TO LET]—6-ROOM HOUSE, FURNISHED, [...] 620 EAST 28TH ST.

TO LET OR LEASE— Store, Offices, Business Sites.

[...] between Sixth and Seventh on [...] 13 feet front. Long lease.

ALSO

[...] Spring st., between Sixth and [...], very reasonable rental.

[...] other stores on Main, Hill and [...]

J. L. ADDIS, with [ARTHUR] W. KINNEY CO., [...] Trust and Sav. Bldg. A3243.

[TO LET]—HAVE TWO OFFICE ROOMS, WILL [...] including desks, typewriter, safe, [...] and will share them [...] party in easy terms, as a recent [...] business compels me to be [...] time. Address Y, box 376, [TIMES OFFICE].

[TO LET]—NEW SOLID BRICK BUILDING, [...] at corner 47th and Vermont, [...] for business. Rent $18 per [...] Also one large store, 20x32, [...] at 417 W. 48th st. Phone [...] ZIMMERMAN.

[...] 1109 E. 7th st., two large [...] ft. each, completely reno-[vated] [...] McCONNELL & IRVINE, [...] Douglas Bldg.

[TO LET]—LARGE SHOWROOM, 5160 SQUARE [feet], suitable for commercial trucks, machine [...] manufacturer's agent; will divide [...] Best location in the [...] from Main st. Apply 407 E. [...]

[TO LET]—LARGE BAY WINDOW; SHRIN-[ERS], [...] plenty of chairs; window on [...] allows you to see the parades [...] 241 S. SPRING ST., Suite 101.

[TO LET]—LARGE ROOM COTTAGE, PARTLY [...] st. Apply ALLISON [...] Broadway, room 124. Phones [...]

[TO LET]—FURNISHED DESK IN FULLY-[equipped] office, both phones, $15 and $17.50; [...] references. ALBERT H. [...] Douglas Bldg.

[TO LET]—SPACE WITH WINDOW [...] telephone service, ground [...] HILL.

[TO LET]—OFFICE SPACE, CORNER ROOM, [...] BLDG. F4427. Broadway

[TO LET]—[...] OFFICES FOR RENT [...] WANNA HOTEL. 412½ W.

[TO LET]—SALESROOM, 14x70, ON EAST [...] between Second and Third [...] MAIN ST.

[TO LET]—OFFICE SPACE, CORNER ROOM. [...] BLDG.

[TO LET]—[...] ROOM IN FRONT OFFICE. [...] BLDG.

[TO LET]—$ MONTHLY, FINE STORES [...] 616 W. SIXTH ST.

[TO LET]—STORE, FINE LOCATION FOR [...] Apply 1623 WEST 10TH ST.

Storage.

[...] L. A. VAN, TRUCK & STOR-[AGE] [...] rooms for storage and the [...] for moving household goods, pi-[anos] [...] 514 LINDEN ST., [...] and Central ave. Phone F4673. [...] E. DUNSTON, Prop.

[TO LET]—STORES, LOFTS, BUILDINGS, [...] and warehouse sites. [...] to suit tenant. [...] sites on long leases. [...] LUNDEEN CO., [...] Central Bldg., 6th & Main sts. [...] Main 4625, 60191.

[Country] and Suburban Homes.

[...] HOUSEHOLD GOODS PACKED, [...] "THE BIG RED VANS," [...] STORED IN CLEAN WARE-[HOUSE], PRIVATE ROOMS. COAL AND [...] PHONES. SHATTUCK & [...] SIXTH ST.

[...] ACRES GROUND, 5-ROOM [...] fine garden and fruit [...] in beautiful Alhambra [...] one to five years. SELBY, 513 [...] Main 6002.

Pasturage.

[...] PASTURAGE, BALDWIN & [...] Phone West 8021. West

Miscellaneous.

[...] ACRE RANCH NEAR INGLE-[WOOD], [...] house, barn, pumping plant, [...] growing crops. Call [...]

Houses.

[...] NEW BUNGALOW; 5 [...] mantel and [...] finish throughout; [...] Hollywood; $2800; $350 [...] STACY, 401 Fay Bldg.

[...] HOME SEEKERS, [...] southeast corner [...] W. 21st st. and 4013 [...] price and terms, see [...] Bldg.

[...] 5-ROOM BUNGALOW, [...] W. 25th st.; price [...] Wilshire 2865.

FOR SALE— Houses.

FOR SALE—

If you are ready to buy today don't fail to look at these; we always have good buys on hand and occasional snaps, but nothing to compare with the following:

7-room bungalow on Crenshaw boulevard, (the only bungalow on Crenshaw boulevard) just completed and all ready to move in. This is one of the swellest bungalows in Los Angeles. Has hardwood floors throughout, all built-in features and is finished and decorated in the most superior manner. Large lot and garage. Can sell this immediately for $6450. Worth easily $7000.

HERE'S ANOTHER.

The swellest seven-room bungalow on Western ave., has exceptionally large living-room and music room. Interior finish must be seen to be appreciated. This lot alone is worth $4500. Owner is in the east. She has wired us to sell immediately. Price $6750. Call us up at once as this will not last. We can make terms.

STILL ANOTHER.

Five-room modern bungalow on 43rd Place, near Figueroa. Completely furnished. Cost over $4200. Bungalow is modern and thoroughly up-to-date, nice barn at rear of lot. You can buy today and move right in as owner is leaving city. Price $3650; $1000 down and $25 per month. For the price this property cannot be duplicated in Los Angeles.

STILL ANOTHER.

Attractive 7-room bungalow and garage. The best section in Pasadena. Fine location, large lot, house is thoroughly up-to-date. Hardwood floors throughout, all desirable built-in features; large sleeping porch; well kept lawn, flowers and shrubbery. House is practically new and property cost $4650. Will sell today for $4200.

BOISE & DORMAN,
House and Lot Dept.,
CARLIN G. SMITH COMPANY,
302-3-4 Consolidated Realty Bldg.,
Sixth and Hill sts.
Phones F6490; Main 2658.

FOR SALE—

THESE BARGAINS FOR SALE BY OWNER

A magnificent home, completely furnished, 14 rooms, in exclusive West Adams district; one of the most valuable corners. This home was built just a little over two years ago; interior finished in quarter-sawed oak, an artist was engaged for one year in interior decorations and paintings; finest collection of oriental rugs in State; furniture made to order to correspond with inside finish; cedar closets, 2 bathrooms, billiard-room, living-room, 22x40; will sell this home completely furnished, ready to step into, for $35,000. Can show $50,000 value. Must be seen to be appreciated. For particulars phone 72986, or F8628.

FOR SALE—I have two fine bargains on Euclid Heights; modern cottage, electric lights, telephone, gas, sewer, nice lawn and flowers, hot and cold water; gas range connected, close to three car lines; 15 minutes from Third and Main. We must sell this place at once; any one looking for a nice home cannot afford to miss this bargain. Will sacrifice for $1500 less than cost.

Another bargain is corner, 150x147½; good house; here is an opportunity for an investment; will sell $1000 less than cost. Call 510 EUCLID AVE., or phone F8628.

FOR SALE—FOR BARGAINS IN HOMES, see HANNAN, JENKS AND DANIEL, 813 Security Bldg. We are selling property because the value is there; no misrepresentation.

FOR SALE—$900 EQUITY IN $4000, 7-ROOM bungalow for $700. Beautiful yard, flowers, chicken yards and garden; must sell at once; leaving city. Consider exchange. 343 W. 53RD ST., or 5252 Moneta ave.

FOR SALE—CASH PRICE, $2650, SIX-ROOM modern cottage, No. 1039 W. 37th st., take University or Vermont ave. cars; lawn, flowers, fruit trees. Terms if desired. HUGH H. WALLACE, owner, 1407 De Long st. Bdwy. 6349.

FOR SALE—AM COMPELLED TO SELL AT once 5-room cottage; lot 50x120; fruits, flowers, garage; terms; price $1900. Owner. F8608. No agents.

FOR SALE—

BUY DIRECT FROM OWNER—BIGGEST BARGAIN IN NEW 8-ROOM HOUSE IN SOUTHERN CALIFORNIA.

This is no fake valuation or exaggerated description. Don't take my word, but investigate yourself. This house is one of the show places of its district. High commanding corner lot, 129x215, velvet lawn, flowers, shade trees, row of geraniums in parking, 250 feet long. Swiss chalet type, eight large rooms, ample front cement porch and large upper scenic balcony; living room, 16x28, with artistic stone mantel; dining room a gem, with artistic, mirrored buffet; library or den with ample built-in bookcases, complete cabinet kitchen; large screen porch with laundry tubs, two toilets, cellar, furnace; four sunny, airy bedrooms upstairs; tile bath, hardwood floors throughout, except kitchen; porte-cochere and pergola supported by heavy cobblestone pillars; cut glass door knobs; stunning electric fixtures, magnificent homes in immediate vicinity. High ground (means health and comfort;) twenty minutes out, six car lines. Splendid view mountains and valley. Lot cost $3500; house and improvements, $6235. You could not duplicate the place today for $10,500. Will take only $8750, $1000 down, balance easy. You could not pass the house without looking twice. Really, it's a beauty. Costs you nothing to look. Phone for appointment. OWNER, 320 Security Bldg. Phone A3301.

FOR SALE—
BY OWNER,
JUST FINISHED,
7-ROOM BUNGALOW,
$3700. TERMS.

If you want to buy a home directly from owner and builder read this, then let me show you the house. Large living-room, has massive wood cornice, very handsomely papered walls, quarter sawed oak floor and massive mantel with bracket lights above, and very handsome center lights. The dining room is paneled to plate rail, and papered above, massive built-in buffet, quarter-sawed oak floor. The den is separated from living room by very handsomely paneled sliding door and contains built-in bookcases and desk, and is decorated with very heavy, wall hangings of the newest design, floor quarter-sawed oak. The bedrooms are large, light and airy, finished in white enamel, large closets with windows. Linen closet in hall, bath finished in white enamel, linoleum on floor. Kitchen is exceptionally light, with lots of cupboard room. Sanitary drainboard, linoleum floor covering, and finished in white enamel. The breakfast room is very daintily papered, bright and sunny. Situated in one of the finest bungalow tracts in the city, highly restricted and close to two car lines on east-front lot. If you wish to buy more for your money than you have ever seen before, buy on terms, or for cash, direct from the owner and builder, do not fail to see this. WEST 5804.

FOR SALE—

723 WEST 42ND PLACE.

THIS MAGNIFICENT 6-ROOM BUNGALOW

IS NOT SURPASSED BY ANY IN THE CITY AT THE PRICE. IT CONTAINS EVERY KNOWN BUILT-IN FEATURE, INCLUDING ELECTRIC OVEN AND SAFE FOR JEWELRY. THE ART-GLASS AND ELECTRIC EFFECTS ARE BEAUTIFUL. THE BREAKFAST-ROOM WOULD CHARM THE HEART OF ANY WOMAN. BE SURE AND SEE IT.

WE HAVE OTHERS IN DIFFERENT PARTS OF THE CITY. ANY OF THEM CAN BE BOUGHT ON TERMS LIKE RENT. SOME AS LOW AS
$150 CASH, $25 A MONTH.

F. H. REDPATH COMPANY, OWNERS,
"BUILDERS OF BEAUTIFUL HOMES."
SOUTH 297. 4308 MONETA AVE. 26339.

FOR SALE—
WEST ADAMS HEIGHTS DISTRICT.
6 and 7-ROOM MODERN BUNGALOWS ON EASY TERMS. WILL TAKE YOUR LOT IF DESIRABLE ONE AS FIRST PAYMENT. Large lots, fenced, restricted district; most desirable location in the city. 20 min. out on best car lines, and block from car. Houses all new and beautifully finished; hardwood floors all rooms, elaborate electric fixtures, massive mantels, walls paneled, papered, wainscoted, tile bath, furnace, etc.

YOUR LOT OR A MODERATE PAYMENT GIVES YOU POSSESSION of one of these most homelike homes in the city. Call for full particulars. We will gladly take you to see them.

THOS. C. BUNDY & CO., Owners,
405 So. Hill street.
60005; Main 4208.

FOR SALE—
UNUSUAL BARGAIN.
8 LARGE ROOMS AND SLEEPING PORCH. EASY TERMS. PRICE $6250.
6 per cent. mortgage of $2500.
CLOSE-IN, EXCLUSIVE ST., PICO HGTS.

An exceptional buy for $6250. A most attractive two-story home, worth $8000. Large sunny rooms and fine upstairs sleeping porch. Handsome fixtures. Big cement porches. Big cellar. Choice flowers, lawn in front and rear. East front 50 ft. lot. Highest class neighborhood. We challenge its equal for anywhere near the price.

PORTER-KEEFE CO.,
630 S. Spring st.
Main 294, F2169. See Mr. Bradshaw.

FOR SALE—BRAND-NEW 5-ROOM BUNGALOW home, just off Moneta ave. Best in southwest for the money, $2650; $150 cash will handle. We're sure it'll look good to you. It's fine neighborhood, has gas, electricity, etc. Fine fixtures and built-in effects. Hardwood floors and things you'd expect in a $4000 place. This will certainly go as soon as seen by a person who wants a good southwest home at right price. We'd be glad to show you house. Plans can be seen at our office, too, giving you an idea of what it is. See WARREN F. McGRATH, with STRONG & DICKINSON, 147 S. Broadway. Main 1273. 60196.

FOR SALE—
$1000 BELOW VALUE.
8 Rooms. Price $6000.
FINE WESTLAKE HOME.

An exceptional bargain. Large, fine 2-story home in this exclusive, close-in district. High ground. Strictly modern. Hardwood floors throughout, beams, etc. Furnace. The lot alone will soon be worth present price of entire property. Investigate this unusual opportunity.

PORTER-KEEFE CO.,
630 South Spring street.
Main 294, F2169. See Mr. Bradshaw.

FOR SALE—
WILSHIRE BARGAIN.
Six Rooms. $3300.
$500 Down. $30 a Month.
INCLUDING ALL INTEREST.

A handsome new bungalow. Hardwood floors, paneling, beams, handsome fixtures and paper. All latest built-in features. High ground and grand view; 50-foot lot. Nothing like it for the price in this exclusive section of the city.

PORTER-KEEFE CO.,
630 South Spring street.
Main 294, F2169. See Mr. Bradshaw.

FOR SALE—
GO TODAY—NOW.

Must be sold; 6-room story-and-half house, in good condition; four big 50-ft. lots, level, fine soil, magnificent garden, barn, chicken yards, only $3260, small cash payment; would consider part or all exchange if trade was good and suited; Huntington Park car to end of line; four blocks east to 524 S. Templeton; you will find this a wonderful buy, and a beautiful home. Come look today.

ROBT. GICK, owner.

FOR SALE—BARGAIN; ELEGANT HOUSE; 10 rooms, modern conveniences, lot 60x140, 20-foot alley, cement cellar, walks all around and between house and garage, stall for horse, corral, vegetable, flower garden, fruit trees, grape arbor, beautiful location; can see ocean, cool in summer, warm in winter. 1914 KANE ST. Take Temple st. car to Bonnie Brae, walk 2 blocks north, or Hollywood car to Bonnie Brae, walk 3 blocks south.

FOR SALE—
BUNGALOWS—LOTS.

Twenty minutes out on Stephenson ave. car line. Level lots with all improvements and conveniences. Ready to build on. Opening prices, $500, $550; 5-room, modern bungalow ready to move into at $2450, $150 cash and $25 per month, including interest. Now is the time to buy. Take Stephenson ave. car to El Paseo st. Office at corner.

L. W. GASPEN,
Boyle 2192. Home 41752.

FOR SALE—$3650—EASY TERMS. NEW, modern bungalow, suitable for large family, 4 bedrooms, parlor, dining room, all on one floor. Something altogether new, novel. Built to make easy the work of the housekeeper. Large lot on fine boulevard, 100 feet wide. T. WIESENDANGER, 408 W. 6th st.

FOR SALE — BY OWNER, AM GOING East and will sacrifice my modern bungalow, if taken within 10 days. This is a beautiful place, in perfect condition; $5000; terms if desired. Call HOME 59517, or HOLLYWOOD 163.

FOR SALE—119x150 FT. ON ALLEY, CLOSE in; 3 houses on lot, 150 feet south of Pico st. Good apartment site. $15,000; will take residence to $5000 as part payment. Address E, box 94, TIMES OFFICE.

FOR SALE—VERY DESIRABLE CORNER property, thoroughly modern 2-story, 8-room house; lot 50x150, at 2903 Halldale ave. AT AUCTION Wednesday, April 24, 2 p.m. Satisfactory terms. Take W. Adams car. THE R. H. STROUSE CO., auctioneers.

FOR SALE—THE BIGGEST LEGITIMATE Wilshire bargain ever offered. Don't let this pass. See us at once. 8-room house; lot 50x150, east front; 3 blocks east of Bimini Baths; price $3900. Lot alone worth $2500. 310 SECURITY BLDG.

FOR SALE—$7500; WORTH $8500.
8 rooms; also garage and servants' room; modern, new, up-to-date.
430 Westminster, between 4th and 5th sts.
THE McCARTHY COMPANY,

FOR SALE—

We were compelled to take from a builder 2 fine 5-room bungalows, built by the day work, near the new site of Occidental College, and only one block from the end of the York boulevard car line. These houses are well planned, beautiful little houses on lots 40x135. And are in rapidly growing district. We will sacrifice and lose $250 on these in order to close them out. Price now $2500—$100 cash (or whatever any good man can pay down) and $25 month takes them. MATTHEWS & MATTHEWS, 329 Douglas Bldg., corner 3d and Spring.

FOR SALE—

One of the finest modern houses in the city! 11 rooms, 60-foot lot. Two baths. Billiard room. Garage and everything complete in every detail. Close to Wilshire boulevard and car line. This property must be sold within the next few days and will be sacrificed over $1000 below what it actually cost. Not a stock house. But built by the owner for a home. Just another opportunity to acquire a snap. Price less than $10,000. HARRY ANDREWS & CO., 1004-5 Hibernian Bldg.

FOR SALE—

LOOK HERE! HOW'S THIS? ONLY $50 CASH GIVES YOU POSSESSION of one of our splendid 5 and 6-room GUARANTEED BUNGALOWS, located in the best part of the city on two 5c car lines—20 min. out.

These are built by day labor and GUARANTEED AND THOROUGHLY MODERN THROUGOUT. Construction 1st, and the same solid plan carried out on these lines. You'll say so when you see them. 50x150 lots, A-1 soil, street improvements paid; fine restrictions, elevation with City Hall; water, electricity, gas, both phones, hardwood floors, elaborate fixtures and built-in features. You buy direct from owner at first cost, thus

YOU SAVE $500,

toward a home for yourself. Resolve under these most liberale terms to quit paying rent. Come in and get full particulars.

THOS. C. BUNDY & CO., Owners,
405 So. Hill street.
60005; Main 4208.

FOR SALE—

WHY DID YOU COME HERE?

To shut yourself and family up in a little apartment? Do you call that living in Southern California? You won't know the meaning of the term until you have a big lot with growing fruit trees, flowers and grass of your own. Now is the time to start your rose cuttings and trees.

If you can pay $100 cash and $25 per month, including interest, we can deliver a 5-room modern bungalow with bath and screen porch, hardwood floors, etc., on a big level lot at $2150. This is a snap and will be sold this week, so if you want to get started in your own home, come in and talk it over. Blue prints and photograph of house at office.

BRALY-JANSS CO.,
220 Pacific Electric Bldg., Third Floor.
Sixth and Main. F6161. Main 1371.

FOR SALE—

NEW
MODERN 6-ROOM
HOUSE.

At 2823 W. 27th st. Excellent location and neighborhood. Strictly up-to-date. Price only $3250. Terms like rent.

JACOB STERN,
404 Pacific Electric Bldg.

FOR SALE—
ANOTHER HOME COMPLETED IN
BRENTWOOD PARK,
Lincoln Drive, between Euclid and Florida.
COMPLETE IN EVERY RESPECT.
PRICE $11,500.
OPEN FOR INSPECTION.
Daily and Sunday.
VISITORS ARE WELCOME.
J. ALBERT CAMPBELL, Owner,
330 Pacific Electric Bldg. Telephone F6191.
Brentwood office, Tel. Santa Monica 1526.
Res. 827 3rd st., Santa Monica. Tel. 1814.

FOR SALE—

GOOD 6-ROOM
HOUSE.

[Will soon] be worth your while. 3421 FOURTH AVE. No. 1712 E. 21st st. Good neighborhood and location. Price $3000. Terms just like rent.

JACOB STERN,
404 Pacific Electric Bldg.

FOR SALE—

BIG BARGAIN—DIRECT FROM OWNER.

$250 DOWN—$35 PER MONTH.

Only seventeen minutes from Seventh and Broadway; Wilshire district. Entirely new six-room Swiss bungalow, close to the parkway, where prices are advancing rapidly.

E. G. MILLER, 121 South Hoover street.
Phone Wilshire 1202.

FOR SALE—A SNAP, BY OWNER, MUST sell; new 4-room California cottage, on splendid, level lot, east front, 150 feet deep, gas, garden, chicken corral, fine location, 1 block, two car lines, 5c fare. Income property, good investment, $950; $450 cash, terms to suit. House will go furnished if sold by tomorrow night. Take Vermont Heights car, get off at 79th. Walk one block east. MRS. E. F. LYNCH, 7[...] South Hoover.

FOR SALE—ONE OF THE NICEST LITTLE homes in the city; nice 2-room hard-finished house, lot 50x140, with stable, large lawn, flowers, trees, cement walks, on fine graded and oiled street, for $900; owner forced to sell; must have $600 cash, balance $10 per month. Go see it at 2729 BOULDER ST. Take Brooklyn ave. car to Mott st. Owner, Phone Boyle 2065.

FOR SALE—

I have some of the best located lots in Hollywood, on which I will erect charming bungalows, and sell on very easy terms. For further information call or telephone

W. L. DESNOYERS,
1006 W. P. Story Bldg.
Phones: F3175 or Broadway 4575.

FOR SALE—$50 OR MORE DOWN, SPECIAL sale of six brand new modern bungalows, $1900 and up, south and southwest, close in, large lots, polished floors. Buffets, all modern conveniences, greatest opportunity offered to buyers. See Owners, F. J. LEAVER & CO., 817 Higgins Bldg., A1487, Main 2748. Office open Sundays, 10 a.m. to 4 p.m.

FOR SALE—BIG SNAP; A DOUBLE BUNgalow of 4 rooms each; rent $40 a month; close to Moneta on 52nd st. This house has all the latest built-in effects, such as wall beds, buffet, bookcases, seat and writing desk, beam ceiling and hardwood floors. Will take a lot on the west side as part payment. 147 W. 52ND ST. Owner.

FOR SALE—MUST SELL 8-ROOM HOUSE; all modern conveniences, oak floors, large living room, finished in oak; dining room and den in Mission; bedrooms white enamel; 2 large linen closets; large porch upstairs; 2 toilets, furnace; lot 50x170. See OWNER, 1135 W. 36th st. Phone 77117.

FOR SALE—HOLLYWOOD. IF YOU WANT a beautiful home in Hollywood, we surely have it. 4-room bungalow, covered with the choicest of roses, all kinds of flowers, gravel driveway, garage, chicken houses, garden, fern house; 3 blocks from Hollywood blvd. Only $2200; equity $1200.

FOR SALE—I AM A WIDOW AND CANnot keep up my payments on my new beautiful and modern Highland Park bungalow, built by days' work and will sacrifice $325 for a quick sale; price $2475, $100 to $250 cash, and $25 month takes it. Call at 6180 PASADENA AVE., to see property.

FOR SALE—$2000; MODERN BUNGALOW; 4 rooms, bath and screened room in rear, 2 porches, gas, electricity, sewer; all street and cement work done; situated between Hooper and Long Beach ave. car lines, on E. 36th st.; terms to suit. Telephone Owner, SOUTH 3562.

FOR SALE—TWO WILSHIRE BUNGALOWS, 246-250 S. Hobart Blvd., one block from Western-ave. car. These are as complete and up-to-date as money can make them. Call today and look them over. $500 first payment, balance monthly. PERRY-WILLIAMSON CO., Owners, 400-2 Grant Bldg.

FOR SALE — FINE SUBURBAN HOME IN West Hollywood, 10 rooms, mission mantels, fireplace and built-in buffet; hardwood floors, furnace, sleeping porch, etc. Lot 80x190; barn, corral, trees and shrubs. Will sell at cost. PHONE A4154 after 2 p.m.

FOR SALE—BEAUTIFUL 4-ROOM MODern artistic bungalow, polished oak floors, beam ceilings, all modern built-in conveniences, etc.; beautiful location, near Sunset blvd.; lot 50x136 feet; price $2750. T. WIESENDANGER, 408 W. Sixth st. A2043, Main 2043, or 50133. Mr. Adams.

FOR SALE — CLASSY BUNGALOW, FURnace, plate-glass windows, hardwood floors, up-to-the-dot; insurance and taxes paid; $2800. Can arrange terms. $650 down and $40 monthly; near Exposition Park. 39th University car to Normandie, walk north 1447 37TH DRIVE.

FOR SALE — WHO WANTS THIS PRETTY 6-room new bungalow, piano and completely furnished; owner leaving the city; will sell to the first one offering a fair price. Come look at this place. It will be your worth while. 3421 FOURTH AVE.

FOR SALE—BEAUTIFUL 11-ROOM WILshire residence, dressing rooms, sleeping porch, furnace, fireplace, hardwood interior, hammered copper fixtures, large corner lot, garage, mountain view; mortgage $6000. Will rent or exchange equity of $8000 for trust deed, first mortgage or clear house. F6239.

FOR SALE — BEAUTIFUL, MODERN, UP-to-date 6-room bungalow with screen sleeping room and all built-in effects. [...] SECOND AVE. Phone 74380, West 4848.

FOR SALE—

PRICE $4800.

An exceptional bargain in an exceptionally well furnished and laid-out bungalow of six rooms in a built-up part of the Wilshire district, where the view is unobstructed and the mountains in full sight. This place is offered at a great reduction because the owner needs $1300 cash at once. See MR. HENDERSON, with

BENJAMIN FRANKLIN MOFFATT,
315 Story Bldg.

FOR SALE — DESPERATE FOR CASH. Adjoining Oneonta Park. $5250, with double lot. $4250 with single lot. Story and a half. 15 minutes from First and Main. Must have $2000 cash. Am not trying to make advantageous sale. Offer an absolute bargain. If you can afford such a home reply. Address D, box 29, TIMES OFFICE.

FOR SALE—THE BEST 6-ROOM SWISS bungalow in the southwest. This home is one-half block from car line and has all the latest, and is something out of the ordinary, and you will say so when you see it. Phone for auto. Price $2950; $250 cash, bal. easy. J. W. DOLAN CO., Owners, 309 Grant Bldg. A3206; Broadway 4535.

FOR SALE — $4750, GREAT BARGAIN. New, modern, 2-story house, 5 bedrooms, parlors, oak floors, beam ceilings, seats, bookcase, buffet, all modern effects built-in. Lot 50x150. Trees, shrubs, on 80-foot boulevard. An elegant home and a great bargain. Also $3300 for modern 6-room new bungalow. U. S. FRYE, 408 W. Sixth st. A2043, Main 2043.

FOR SALE—
A SNAP!
5-ROOM COTTAGE, $1800,
$100 CASH—$17.50 A MONTH,
1722 WEST 54TH ST.
F. H. REDPATH COMPANY, OWNERS,
"BUILDERS OF BEAUTIFUL HOMES."
SO. 297. 4308 MONETA AVE. 26339.

FOR SALE — SNAP, NEW, MODERN 5-room bungalow on 53rd st., near Moneta ave. North front, excellent car service, one block from public school. On account of owner wanting to go east, will sacrifice this week for $2300. $600 cash, balance easy terms. If you mean business, address D, box 48, TIMES OFFICE.

FOR SALE—
The best buy on S. Main; corner lot, 97½x150; handsome 8-room modern house and garage; price $10,500; half cash. Address WESTERVELT, 655 Pacific Electric Bldg. F5161, Main 5161.

FOR SALE—
$150 CASH $20 PER MONTH.
Two dandy bungalows, just finished. Let us show you. The McCARTHY COMPANY, A5661. 201 N. Broadway. Main 1392.

FOR SALE—6-ROOM, 2-STORY HOUSE, 1160 W. 49th st., AT AUCTION, Thursday, April 25, 2 p.m. The rooms are large, good cellar, furnace, and garage; lawn, fruit and flowers, excellent location, very easy terms. THE R. H. STROUSE CO., auctioneers.

FOR SALE—$50 DOWN, $25 PER MONTH will build you an ideal bungalow in a fine location; high ground, restricted tract; you select your lot, we draw up plans to suit, and build exactly as you wish. See WM. P. FLETCHER, 214 American Bank Bldg. A5469. Broadway 2082.

FOR SALE—BIGGEST BARGAIN IN L. A., 5-room cottage at 1016 New Hampshire st.; prospective apartment site, 200 ft. from W. 11th car line; price $2300. OWNER, 216 E. Fourth st. W. S. Smith, Phone F2654.

FOR SALE — $3500; NEW SWELL SWISS chalet bungalow, 1523 W. 48th st. Terms or cash. Owner, C. OFFT, W. 12th st. Broadway 6349. $3800—Also new 7-room bungalow, 210 W. 57th st; will be sold at a bargain or part trade.

FOR SALE — 8-ROOM HOUSE, BEAUTIful polished floor, large room, lots of windows, lot 75x150, east front, trees and flowers, cozy home, must sell, easy terms, fine neighborhood, between Hollywood blvd. and Franklin ave. OWNER, 221 North Hartford ave., Hollywood.

FOR SALE — NOTHING DOWN AND $75 monthly, including 7 per cent interest, stylish modern 8-room residence, 1935 Estrella avenue, hardwood floors, furnace, garage; is valuable apartment site; price only $8500. FIELD & OSTERHOUT, 232 Security building, Broadway 4573.

FOR SALE—A GREAT BIG SNAP. Lot 40x150, improved with 2-story house, 15 rooms, good income, only 6 minutes' walk to Third and Broadway. T. WIESENDANGER, 408 W. Sixth st. A2043, Main 2043. Mr. Frye.

FOR SALE—ON INGRAHAM ST., NEAR 8th st.; a brand new house, 8-room, bath, furnace and heater, cement cellar; modern in every respect; the cheapest place for the money in the Wilshire district; price $8000. JONES & TAYLOR, 205 Grant Bldg.

FOR SALE—ONLY $1500, $100 OR MORE cash and $15 monthly; for a fine new 4-room Highland Park bungalow. One room of which is a fine elevated sleeping porch; on lot 40x100, with fine clump of oak trees. Apply 6160 PASADENA AVENUE.

FOR SALE — 5-ROOM HOUSE IN BEST part of city, 1 block from 5-cent yellow car; quick service; house new and well built; $2500; easy terms. This is a snap. C. A. Calnan, with J. F. STANFORD, 707 Delta Bldg. F2734, Main 2549.

FOR SALE — EIGHT-ROOM MODERN house, furnace, solar heater, ground about one acre, all kinds of fruit, flowers and shrubbery; plenty of wood for fuel. Bargain at $8000. 1044 GARFIELD AVE., South Pasadena. P. J. Dolan & Co., Ong Bldg.

FOR SALE—OWNER HAS SEVERAL 50x150 lots, high ground, restricted tract. Will build 5 or 6-room bungalow to suit your own ideas for $50 down and $25 per month. Address V, box 240, TIMES BRANCH OFFICE.

FOR SALE—8-ROOM BUNGALOW, SOUTHwest corner Normandie and Browning; all latest built-in features and cement floor garage; $4500, small payment down. WILSON, 408 Bryson Block. F2457.

FOR SALE—TEMPLE ST. BARGAIN, $2500; 5-room cottage, 50-foot lot, close in, greatest bargain today. RIGBY REALTY CO., 1053 Temple.

FOR SALE — WANTED REAL ESTATE agents to list property. Must be sold before May 1st. Call at 347 W. 53RD ST. for particulars.

FOR SALE — MUST SELL AT ONCE, TO close estate, pretty cottage, near Figueroa st., six rooms, sun porch, bath, lawn, flowers and fruit trees. Price $3800, no commission. Telephone WEST 4160.

FOR SALE — BY OWNER, $1500 CASH, $1500 mortgage, $595 contract, payable $35 per month; no commission, 5-room brand new bungalow, W. 39th st. PHONE 53441.

FOR SALE—BEAUTIFUL 7 ROOM MODERN bungalow, with all built-in effects, completely furnished, everything the best, corner lot. H. A. STOUFFER, 107 South Broadway. Main 2585, 15046.

FOR SALE—7-ROOM HOUSE; CASH $2500; lot 60x25. Address D, box 31, TIMES OFFICE.

FOR SALE—OWN YOUR OWN HOME, WE can sell you new bungalows just like rent; come to us and we will show you. H. L. MILLER & CO., 324 W. Sixth st.

FOR SALE — BARGAIN; NEW 4-ROOM bungalow, 2 lots, corner, car line, close in. $2500. W. D. MURRAY, 343 S. Hill st.

FOR SALE—GOOD RESIDENCE ON PARK View st. Price $12,500. A. R. CARNEY, 611 Central Bldg.

FOR SALE—FINE RESIDENCE ON MARIposa ave., east front, dandy location. Price $18,000. A. R. CARNEY, 611 Central Bldg.

FOR SALE—WILSHIRE DISTRICT, $4500; best buy in Wilshire district, 6-room bungalow, hardwood floors, terraced lots. Call WILSHIRE 1495, mornings.

FOR SALE—MODERN 5-ROOM BUNGALOW, close to car barn and new school; terms reasonable. SMITH, 1848 W. 51st st.

FOR SALE—LARGE, TWO-STORY, EIGHT-room modern residence in choice section. Lot 60x160; a bargain. J. A. FIRTLE & Co., phone, F6643. 400 Hibernian Bldg.

TO LET—10 ACRES ON $500,000 BOULEVARD, new 6-room bungalow. $25. G. S. REYNOLDS. Phone: 10345. Broadway 2468.

FOR SALE—FOUR-ROOM HOUSE AND FURniture, highly improved, all fenced; snap for cash. 401 W. 67TH ST.

CONTRACTORS— And Builders.

BEST PLANNED AND BUILT BUNGALOWS
Your choice of 100 classic designs.
Plans free if we build for you.
If lot is clear we will loan for building.
MATTHEWS & MATTHEWS,
329 Douglas Bldg., corner Third and Spring.

WE WILL BUILD TO YOUR ORDER ON YOUR LOT OR ON OUR LOT ON PAYMENTS. ARTHUR G. NEWTON, 532 H. W. Hellman BUILDING.

SOUTHERN CALIFORNIA INVESTMENT CO. A1645. 402 STIMSON BLDG. BWDY. 4175.

WE WILL BUILD ON YOUR LOT ANY kind of building you desire and will take mortgage for cost of building. Come to see us before you build. NATIONAL CONSTRUCTION AND INVESTORS' ASS'N., 511 Higgins Bldg. Phones F5135, Main 2564.

MAIN 6270. F. E. WEAVER. A1491.
Contractor, Designer and Builder.
Superintendent of beautiful homes, apartment-houses, etc.; best references. 509-10 CITIZENS NATIONAL BANK BLDG.

I DO PAINTING, PAPERING AND TINTing on old houses; also any kind of repairs, very cheap. F. R. BROWN, 1917 S. Bonnie Brae st. West 5503, 25381.

A BUILDING FOREMAN WITH 12 YEARS' California experience desires position, with a building firm. Address M, box 278, TIMES BRANCH OFFICE.

STAR & HEINEMAN, CONTRACTORS, builders; free plans. Phone MAIN 7094, F5269.

CONTRACTORS— And Builders.

FOR SALE—
HOUSE PLANS.
BUNGALOW PLANS.

$5.00 $5.00. $5.00.

Blue prints, working drawings, made to scale, same as we build from. Complete architect's plans, $5 a set (one house.) We can supply specifications and bills of materials.

Architectural Department,
LOS ANGELES INVESTMENT CO.,
333-335-337 South Hill st.
60127. Main 2248.

WE BUILD DIRECT FROM OUR OWN lumber at first cost.
2 rooms, $75 to $100; 4 rooms, $200.
5 and 6 rooms, modern, $800 to $1200.
See our plans, $1300 to $2000.
We lower all bids, city or country.
Complete free drafting department.
F. J. LEAVER & CO., Contractors, 817 to 821 Higgins Bldg., corner Second and Main. A1487. Main 2748.

IF YOUR LOT IS CLEAR, WE WILL build you anything from a modest bungalow, to a large apartment house, furnishing all the money and material necessary and take mortgage for cost of building. Come in and talk it over.

C. A. FRIES, 107 S. Broadway.
A5490, or Broadway 5043.

FOR SALE— City Lots and Lands.

FOR SALE—

OXFORD SQUARE.

IN ARISTOCRATIC WILSHIRE.

Lots as low as $1200.

OXFORD SQUARE is located in the heart of the Wilshire district, the magic password that has opened the door of happiness and profit to so many; Alta ave. and Delaware Drive are among the finest thoroughfares in the beautifying of Oxford Square; handsome streets, 70 feet wide, with substantial cement work in and paid for; beautiful parkings with shade and ornamental trees, and artistic electroliers; this tract is among the best in the Wilshire district; popular prices and terms prevail; notwithstanding the fact that some of Los Angeles' most superb homes are in Oxford Square. Come out and see this subdivision; you'll be as enthusiastic as I am, especially when you find you can buy on easy terms. Take Pico st. car and ride to Pico and Alta ave. Salesmen there. Or come to my downtown office and make appointment for auto trip any hour.

EMIL FIRTH,
346 S. Broadway.
"You're Safe at Firth's."
Home 60167. Main 7548.

FOR SALE—

SNAPS AT SIERRA PARK.

A few choice locations left at $550 to $750 including two corners. Everybody knows that Pasadena and Los Angeles are growing together. Anybody can see the wonderful growth and development at Sierra Park. The question is, will you be one of the lucky lot owners, as the prices go up? Elevation 650 feet. Good car service. Good soil, all conveniences. Let me show you the property if you want to see the best investment in Los Angeles.

W. E. JONES, with
BRALY-JANSS CO.,
220 Pacific Electric Bldg., Third Floor,
6th and Main. F6161; Main 1371.

FOR SALE—
MADE $3000 ON $500.

We sold a lot for $500, 5 years ago. The purchaser sold it for $3500 cash six months ago. We are now going to sell a lot for $500 in same district, 20 minutes from 7th and Broadway, near Stephenson ave. car line, 5c fare, and will accept $25 down and $10 per month. If you buy Los Angeles real estate you will make money. If you don't you won't. Take your choice if you want to get in the game. Come in and see us. Ask for F. W. BLAKE with

BRALY-JANSS CO.,
220 Pacific Electric Bldg., Third Floor,
Sixth and Main.
Main 1371. F6161.

FOR SALE—
50x150.
Near Ninth and Vermont.
$2250.

51st near Denker.
40x130.
$850.
Terms to suit.
SOUTHERN CALIFORNIA INVESTMENT CO.
A1645, Broadway 4175. 402 Stimson Bldg.

FOR SALE—
SPECIAL NOTICE TO HOME-BUILDERS.
Choicest lots in the Wilshire district; high ground; best car service; all service connections including sewers.
Size 60x154. Size 60x154.

Price $3000, less 5 per cent. off for cash, or terms. Phone A5582. 302 TRUST & SAVINGS BLDG.

BEST BUY IN COUNTRY CLUB TRACT. High and sightly, 75x150, only $3750; cheaper than tract prices. H. E. COVERT & CO., 502 Trust and Savings Bldg., Phones 2813, Broadway 1016.

FOR SALE—GREAT BIG BARGAINS—
44x111—Compton ave., cor., a snap. $1000
60x150—Corner, Sunset blvd. $1750
80x170—Corner, beautiful location $7500
50x100—Very close in, a snap $10,000
100x120—Corner, a big bargain $06,000
MR. FRYE, A243. Main 2043.

FOR SALE — TWO LOTS, 140x133 FT., MUST BE SOLD THIS WEEK, $1000 less than ODJOINING LOTS. A SNAP. See me at once. J. L. PATTERSON, 240 Douglas Bldg.

FOR SALE—
Corner lot, 90x149, on good car line, and about 600 feet from junction of two main beach lines, west. High, elegant view, restricted district, 25 minutes from Fourth and Broadway; $850 on terms. Address C, box 318, TIMES OFFICE.

FOR SALE—
The finest building site in West Los Angeles; 100x146; facing down oiled and graveled street, $1500 building restrictions, all improvements in; one block to two car lines; only $1350, on terms. Address CX, box 319, TIMES OFFICE.

FOR SALE—THE BIGGEST BARGAIN ON Figueroa st. between Third and Sixth sts. $5000 under market value. Fine for apartments or rooming-house. Very close in. Get busy, you bargain hunters, and snap this up. Size 50x165 feet. Cash required $12,000. T. WIESENDANGER, 408 W. Sixth st. A2043. Main 2043. Mr. Frye.

FOR SALE—HOLLYWOOD LOTS, $250 UP, $10 down and $10 per month; BEACHWOOD PARK, the CREAM of the FOOTHILLS, $20,000 being spent in street work; Take Franklin ave. car to Beachwood Drive. See tract, or send for printed matter. ALBERT H. BEACH CO., 214 Douglas Bldg.

FOR SALE — FINE APARTMENT HOUSE site, 60x160; two frontages, Hope st., and Bunker Hill ave., 5 minutes walk from the Courthouse and City Hall, less than ten minutes' walk from postoffice, will sell at a bargain. OSCAR B. SMITH, 212-14 O. T. Johnson Bldg.

FOR SALE—
WESTMORELAND BEAUTY.
East front, 3 feet above grade, level, sewer and gas, near car; fine home on either side; ideal surroundings; 60x145; price only $4300; just $1000 under market value. Elden, near Tenth.

ARTHUR W. KINNEY CO.,
A5242. 508 Trust & Sav. Bldg. Main 2221.

FOR SALE—NORMANDIE HILL SECTION, $4250. 75x150 feet on Ardmore, between Fifth and Fourth; only lot this size below $5000; terms.

ARTHUR W. KINNEY CO.,
A5242. 508 Trust & Sav. Bldg. Main 2221.

FOR SALE—OR LEASE—84x270 FEET AT Alameda and 16th sts.; suitable for storage warehouse, gardener or lumber yard.

BENJAMIN FRANKLIN MOFFATT,
315 Story Bldg.

FOR SALE—NICE NORTH FRONT BUNGAlow lot in Arlington Heights Terrace, half a block from Washington Boulevard. This lot must be sold at once, regardless of price. Call 77381 or WEST 2214.

FOR SALE—
Wilton Heights Tract (new) is attracting attention now.
THE M'CARTHY CO.,
201 N. Broadway.

FOR SALE—$950 LOT FOR $635 CASH, ON 61st., between Vermont and Budlong ave.; street work in; water, gas, electricity, 5-cent fare. Call at 1039 W. 62ND ST. South 2406.

FOR SALE—
50x150-foot lot, west side, with three full-bearing walnut trees, for $775. Race and $2000 building restrictions. Near two car lines. Address X, box 319, TIMES OFFICE.

FOR SALE—
Block of four lots, 200x160, improved, for $2000; located on high ground, close to Venice Short line; good rich soil. Address C, box 318, TIMES OFFICE.

FOR SALE—VACANT LOTS IN VARIOUS parts of city; reasonable; cash or terms. Will build to suit. SELBY, 513 Grant Bldg. F1033; Main 6002.

FOR SALE—CHOICE LOT ON SANTA BARbara, between Main and Moneta. $1800; $300 down, balance easy. See Mr. Welch, with T. L. O'BRIEN. South 2270, 26238.

FOR SALE—FLAT AND BUSINESS LOTS. $1400—Temple st., corner, 25x128, business. $2200—Magnolia ave., 50x129, flat site. 3112 S. VERMONT AVE. Phone West [...]

FOR SALE — BARGAIN; $350 LOT FOR $[...]. Large lot, street work in; on parked boulevard, beautiful suburban tract. 817 LISSNER BLDG.

FOR SALE— City Lots and Lands.

FOR SALE—

$530— —ONLY— —$530

EAST FRONT.

CLOSE TO

"West Adams"
"West Adams"

ONLY $30 CASH

ONLY $10 PER MONTH

NO Interest

And

YOUR TAXES PAID

For The First 2 Years.

The Very Best Street Improvements
Are ALL INCLUDED
In This Low Price
And Are NOW
Being Installed.

Regular "West Adams"

Yellow Car Service, and

A Straight 5 Cent Fare, Of Course

For A LARGE, CERTAIN
And
QUICK PROFIT.

THERE IS ABSOLUTELY NOTHING

ANY PLACE!!

That Can Equal These Magnificently Improved, CLOSE-IN Home Sites, Located Right in the Trend of the Fastest Growth of the Very Finest Residence Section of This Great and Growing City.

INVESTORS and HOME BUILDERS—DON'T YOU REALIZE That You MUST PAY MORE MONEY For Lots in CHEAPER DISTRICTS, On 2 Or 3 Car Fares, MILES FARTHER OUT—And WITH INTEREST?

FOR PROFIT

Or

The Finest Home Site

For The Least Money.

It's IMPOSSIBLE TO EQUAL These Lots "Close To Adams" At ONLY $530—NO Interest—NO Taxes.

SECURE YOURS THIS VERY DAY.
SECURE YOURS THIS VERY DAY.

TO GET THERE—

BE SURE AND FOLLOW THESE DIRECTIONS—Take the "West Adams" Yellow Car, With Front Sign "THROUGH CAR." Straight 5 Cent Fare. Ride to END OF LINE—END OF NEW EXTENSION. MAKE NO MISTAKE—TAKE NO AUTO ANY PLACE Along the Line, But REMAIN ON THE CAR Until You Reach OUR OWN OFFICE. It Will PAY YOU TO REMEMBER That Anyone Who "Solicits" You DOES NOT Represent Us, and That YOU WILL MEET NONE OF OUR SALESMEN UNTIL YOU REACH OUR OWN OFFICE.

VICTOR G. KLEINBERGER COMPANY,

Exclusive Selling Agents,

MAIN OFFICE,
332-333 H. W. Hellman Bldg.,
Cor. 4th and Spring.

FOR SALE—

HINDSIGHT

NEVER

BROUGHT

GREATER

REGRET

THAN IT WILL BRING TO

EVERY HOMESEEKER AND INVESTOR

THAT DID NOT BUY IN

GRAMERCY CIRCLE,

THE THOROUGHBRED

OF THE

WEST ADAMS DISTRICT,

While the Opportunity Presented.

WHY COURT REGRET?
Investigate NOW.
This—The Best of Los Angeles Property,
While There Are Still a
Few Lots Left.

Remember—It's Selling at
LESS THAN HALF THE PRICE OF
THE INFERIOR LOTS IN THE
SAME DISTRICT.

REMEMBER—It's just 20 minutes from downtown, via West Adams car. Also Washington street car.

REMEMBER—It has EVERY POSSIBLE highest-class city improvement, of the most advanced cities, IN AND PAID FOR.

SEE IMMEDIATELY,
G. H. MACGINNIS,
Sales Manager,
BRALY-JANSS INVESTMENT CO.,
220 Pacific Electric Bldg.
F6161. Main 1371.

FOR SALE—
MABERY HEIGHTS.

You can enjoy all the comforts of a REAL home at MABERY HEIGHTS.

Only 10 minutes from the business center of the city. Strictly high-class environment.

A broad, enchanting view in EVERY direction—parks on all sides; Echo, Elysian, Silver Lake. This is desirable, close-in property, yet prices are within your easy reach. Large, sightly lots at only

$500
SATISFACTORY TERMS.

MABERY HEIGHTS embraces many UNUSUAL and attractive features. Three car lines; two-minute service.

Our automobiles await your convenience—but this opportunity will not wait long, as MABERY HEIGHTS is selling fast.

You can take Hollywood, Laurel Canyon or Colegrove car—5c fare. Get off at Elsa.

EXCLUSIVE SALES AGENTS,
Room 421, Fourth Floor,
Wright & Callender Bldg.
Main 1676. F1661.
Agent at Tract Office, Wilshire [...]
H. N. MABERY, Owner,
505 Ferguson Bldg.
Main 1695. F[...]

FOR SALE—INVESTORS AND BUILDERS, take notice; 210 feet Westlake district; walking distance, $35 per foot. W. W. COPP, 416 Copp Bldg., 218 S. Broadway.

FOR SALE—$1200, WESTLAKE DISTRICT, 50 ft. lots, walking distance. See W. W. COPP, 416 Copp Bldg., 218 S. Broadway.

FOR SALE—SACRIFICE TO SETTLE AN estate; business lot on S. Vermont and 42nd Place; price $3250; [...]

Classified Liners.

FOR SALE— City Lots and Lands.

FOR SALE—

OWENSMOUTH.

"SOMETHING DOING EVERY MINUTE."

CHOICE BUSINESS LOTS, $500.

CHOICE RESIDENCE LOTS, $300.

Mr. Business Man! Mr. Investor! Do not overlook this opportunity. Owensmouth is being built just where it is needed. Business demanded a town HERE as a shipping and trading point for the hundreds of inhabitants in this locality and the THOUSANDS more SOON TO COME.

Last year thousands of dollars of grain were shipped from this point. Surrounding is a great body of the richest land subdivided and partially sold in small tracts. Fruit, produce and vegetables will pour into the new town for shipment. Hundreds of men will be employed on the immense acreage planted to sugar beets. Here's business—prosperity for the new town.

GREAT CHANCE FOR PROFITS.

The extension of the $500,000 boulevard and the new electric road to Owensmouth are fast nearing completion. Many buildings are planned. Some already under construction. This work means rapidly increasing values. Resales will be made at enormous profits. NOW is the time to buy. Get in ahead of the improvements. Town lots have made fortunes for many.

Do not hesitate—the terms are easy. Come in and get details. Visit Owensmouth.

HOW TO GO—Autos leave office at 9 a.m. and 2 p.m. for Owensmouth, or take Van Nuys Lankershim car at P. E. Hill st. depot to Eighth st. and Sherman Way. Owensmouth auto stage meets every car.

JANSS INVESTMENT COMPANY.
Selling Agents for Los Angeles Suburban Homes Co., Principals.
611-613 South Hill St.
Home 10345. Broadway 2468.

FOR SALE—

10 LEFT.

An opportunity for you to select from ten of the choicest residence sites in the city. Lots 50x150. All street work done. These lots are surrounded by handsome homes and there isn't a prettier place in the city. Magnificent view, close in, on yellow car. Not a cheap property, but the price is low. $700 up, 10 per cent. down and 1 per cent. per month. If you have an hour to spare, come to our office and we will take you out in a machine and show you these lots. They are excellent investments and still better for homes.

NATIONAL HOME & TOWN BUILDERS, 250 South Hill st.
F2180. Main 1382.

FOR SALE — 100 FT. ON W. 8TH NEAR Westmoreland. A. R. CARNEY, 611 Central Bldg.

FOR SALE — HOW ABOUT CORNER OF Turner and Vignes sts. Lot 125½ by 173. A. R. CARNEY, 611 Central Bldg.

FOR SALE—A SNAP; $850. Business corner on Hoover, 58x150. ALEXANDER, Delta Bldg., 426 S. Spring.

FOR SALE—HOPE ST., 40x150, MAKE an offer. See W. W. COPP, 416 Copp Bldg., 218 S. Broadway.

FOR SALE—2 BUILDING LOTS IN HAWthorne, one in Watts; sacrifice price; money talks. SOUTH 399.

FOR SALE— Acreage for Subdivision.

FOR SALE—300 ACRES OF THE CHOICEST land in the Inglewood-Hawthorne district. Price $800 per acre. This land immediately adjoins property that is being sold at retail for over $1000 per acre, and values are going up every day. By the time this property would be in readiness to offer at retail, you would be able to sell the poorest acre for $1000, and get as high as $1200 and $1500 for the best. There is no place in Los Angeles county where activity in acreage is more intense than in the Inglewood-Hawthorne district, and this particular property is unusually fine, due to the character of soil. Water can be obtained from the Inglewood Water Company, which pays one the expense of drilling wells and installing the complete equipment. We are only able to offer this property at this price for a few days.

The JAMES R. H. WAGNER Co., 631 S. Spring st. Realty Board Bldg.

FOR SALE—I OWN AND OFFER ALMOST 400 acres of land at the harbor, not four miles back and called harbor, but rubbing the water so close you can taste the brine; this will make the finest subdivision on the water front, pay for itself, make a profit of $20,000, and leave enough acreage on the front to lease at large rentals.

I will not give any options or sell at a dollar down, dollar a week, but if you can pay $132,00 cash I will give you 5 to 7 years on the balance, at 5 per cent., semi-annually, with release clause, and will make you a net price of $256,000 for the property. Can you beat it? I am not an agent on a string, so will ask you to drop a line to X, box 119, TIMES OFFICE.

FOR SALE — CHEAPEST ACREAGE IN city limits. 400 acres in tracts of 90 acres or more. 813 STORY BLDG.

FOR SALE— Business Property.

FOR SALE—FINE INVESTMENTS.
$110,000—Apartment-house, brick up-to-date close in corner, 74x120; leased for 10 years; fine income.
$90,000—45x110, Main near 7th.
$55,000—60x120, corner, close in.
$41,000—60x150, Flower near 8th st.
$23,000—25½x165, Flower, close in.
$12,500—52x150, on Flower, close in, income $110 per month.
$14,000—50x150, on Flower, close in.
$15,000—287x145, corner improved, income $60 per month, $2000 down, balance easy terms.
$11,000—60x145, stores, and flats and 2-five room cottages, good income.
$8200—116x187, fine corner on Adams, 5 rooms.
$4200—2 stores and 2 flats, income $50 per month.
$15,000—6 three room flats, fine corner; income $130 per month.
$4600—60x146, close in, near Main, 6 rooms, fine for apartment house.
$15,500—60x150, on Bonnie Brae, near 8th street, 25 rooms, finest for apartments.
Also have other fine buys.
OSCAR LEUSCHNER & CO., 536 S. Spring.

FOR SALE—CHEAP, TO CLOSE AN Estate, business lot at Manchester Heights, adjoining Rehers Brothers' General Store. Apply to C. WHITE MORTIMER, Attorney at Law, 706 International Bank Bldg.

FOR SALE — CITY BUSINESS PROPERTY, N. E. corner Main and Commercial sts., opposite U. S. government building; 46x125 ft., consisting of a three-story and basement brick building and adjoining one and two-story buildings, on Commercial st. Apply C. A. DUCOMMUN, 219 Central ave.

FOR SALE — AT A GREAT BARGAIN, will sell my fine apartment or business lot, 72x207, on S. Figueroa st., 7-room house, at $200 a front foot, if sold in two weeks. Address owner, R. H., R.R. No. 1, box 92, Anaheim.

FOR SALE—VERY MUCH UNDER VALUE, 2 choice properties on Santee between Ninth and 12th. G. C. EDWARDS, 230 W. First st.

FOR SALE — 50x150, EAST FIRST ST., 2-story building with house on rear of lot. Leased to reliable tenant. Price $20,000. A. R. CARNEY, 611 Central Bldg.

FOR SALE—WHO WANTS THE N.W. CORner of Main st. and Slauson ave.? 378 on Main by 591 on Slauson. A. R. CARNEY, 611 Central Bldg.

FOR SALE—BY OWNER, CHEAPEST CORner on Pico st., for cash. Address Z, box 170, TIMES OFFICE.

FOR SALE— Income Property.

FOR SALE — $4000, INVESTMENT REquired, close-in income property. Pays 13½ per cent. on W. Fourth st. See these at different prices: All close in. What you're hunting.
On Winfield st., 50 feet, $4500.
On Hartford, 50 feet, $4600.
On W. 11th, 50 feet, $7500.
On 15th, near Olive, $11,500.
On 23rd, pays 14 per cent., $17,000.
On Moneta, pays 15 per cent.; $18,000.
Corner on Grand, stores, etc., $27,000.
Flower, near Seventh, apartment, $40,000.
ALEXANDER, Delta Bldg. 426 S. Spring.

FOR SALE—
$11,000—Sixteen-room flat building, new, modern … annually. Half cash. Here is your chance for a 15 per cent. investment, beside the increase in property. T. A. BELL, 436-7 Bradbury Bldg.

FOR SALE—32-ROOM BRICK APARTMENT building, close-in, on Figueroa st.; mortgage due. You can have it at your own price to prevent foreclosure; leased $4800 year. Owner, 421 GRANT BLDG. F5365.

FOR SALE—CLOSE IN, 10 PER CENT. Income, $2700; might take some clear trade. W. W. COPP, 416 Copp Bldg., 218 S. Broad-

FOR SALE— Flat Property.

ARE YOU LOOKING FOR A BEAUTIFUL apartment site? 100x130 to alley, two houses on, one a modern up-to-date, close to West Adams and St. James Court. This is a bargain for some one. $22,000. JONES & TAYLOR, 305 Grant Bldg.

FOR SALE—BEAUTIFUL CORNER, FINE apartment site, 10 minutes to business center southwest, between Pico and 16th st. Also one very close-in on W. 4th st. Address A. H. G., R.D. No. 2, Box 214, Los Angeles.

FOR SALE— Suburban Property.

FOR SALE—

HARBOR CITY.

HARBOR CITY.

Opening Sales Broke All Records.

There's a Reason.

Why pay big prices for lots or acreage way out where you will wait a long time before making any money on your investment, when you can buy

HARBOR CITY LOTS

AND HALF ACRES

Close to Los Angeles Harbor.

FOR $400, UP.

On Easy Monthly Terms?

This section is destined to become the great industrial district of Southern California. Harbor City is "The Hub of the Industrial Zone." Invest in Harbor City in the "Shoestring Strip," the path of profits.

Ask for beautifully illustrated booklet, showing Harbor District. Cars leave Pacific Electric Sixth st. station, over Gardena-San Pedro line, for Harbor City. Go down today.

W. I. HOLLINGSWORTH & CO.,
600 S. Hill st.
Ground Floor.
Main 4760. Home 10777.

FOR SALE—

RAMONA ACRES.

ADJOINING

THE NEW "VALLEY" COUNTRY CLUB.

Now is the time to invest. Los Angeles is growing faster than ever. Every foot of close-in land will double and treble in value. Own one of these splendid acres; plant fruit trees and a garden and raise chickens. Make money on the side.

Every city convenience, electricity, gas, water, cement walks and curbs; tree-lined parkways and oiled streets; 20 minutes from First and Main sts.

$250 AND UP PER ACRE

ON EASY TERMS.

TO GO: Take car marked "Covina Line" in Pacific Electric Bldg., or anywhere on Main st. to First and get off at Garfield avenue. Salesman will meet you there with carriage to show property. Or, come to this office for free transportation. Our tract agent is on the property from 8:30 a.m. until arrival of car leaving city at 2:30 p.m.

JANSS INVESTMENT COMPANY,
611-13 SOUTH HILL STREET.
HOME 10345. BROADWAY 2468.

FOR SALE—
THE BEST ACRES.
$25

Cash and $10 monthly buys choicest half-acre tracts in Southern California. Rich, loamy soil, right on car line with artesian water. Finest neighborhood, close to school and stores. This is the closest to the city acreage that can be bought at less than $1000 per acre. Some very choice half-acres for a few days at $350 and $400. These are real bargains and in every way desirable for small suburban homes. Come to our office for free transportation.

NATIONAL HOME & TOWN BUILDERS, F2180. 250 S. Hill St. Main 1382.

FOR SALE—ADJOINING
RAMONA ACRES.
A dandy corner acre, $1200.
$50 cash, $10 a month.

This is the finest acre in the tract. Best of soil, graded and oiled streets, gas and water. Great place for chickens. Only 20 minutes from First and Main. You must act quick.

JANSS INVESTMENT COMPANY, 611-613 South Hill st.
Home 10345. Broadway 2468.

FOR SALE—

NEW SUBDIVISION.

¼ ACRES, $365. FRONT 120 FEET.

Inglewood acres and half acres. Take Hawthorne car to NEFF STATION. Ask for Mr. Ellis, or call at 631 S. SPRING ST. for free transportation. Tel. Main 8160, Home 60437.

FOR SALE—
HERE IS A SNAP.
1 acre best sandy loam soil; good 4-room house, built-in cupboard and wall bed; fine artesian water; 35 young fruit trees; grapes, berries, and rest in potatoes and garden; chicken corals and share water stock. Good stores and school; best car service; 30 minutes away. Price if sold at once, $1200. See MR. ST. CLAIR at 107 South Broadway.

FOR SALE—
ONE ACRE.
$700.
Biggest buy in the county; close in on car line; fine neighborhood; $50 cash; $15 per month.
NATIONAL HOME & TOWN BUILDERS, F2180. 250 S. Hill St. Main 1382.

FOR SALE—SNAPS; $3000 UNDER VALUE. 25 acres good orange, walnut, alfalfa land, plowed ready for planting; 6-room bungalow; good well; near Garden Grove.
$1250; 2 acres, improved, rich sandy loam, small house, barn, well, all fenced; ¼ block to school, stores and electric cars. Owners' east. Come quick.
BAIERSKI CO., 202 Bryson Bldg. F5895.

FOR SALE—
A big corner with almost 200 foot frontage on an 80-foot oiled and graveled beach boulevard, west. A magnificent view of Hollywood, Los Angeles, and the mountains. Northeast front, 7½-minute car service. If you are looking for a place to build, you want to see this. $1250. Address C, box 317, TIMES OFFICE.

FOR SALE — FREE TRANSPORTATION, $550 and up, HALF ACRE and ACRE lots, $25 down, $10 per month, only 30 minutes' ride from P. E. Bldg., Sixth and Main sts., right at the city's edge, on the Whittier car line.
See D. P. BROUGHER, with ALBERT H. BEACH CO., 214 Douglas Bldg. F5903. Main 3172.

FOR SALE—2½ ACRES, GOOD LAND, 5-room modern house, well, windmill, tank and tank-house; good barn; a lovely place; within 15 minutes of Los Angeles; 10-cent car fare; in plain sight of Los Angeles. W. L. TAYLOR, R. R. No. 6. Phone Boyle 2382. A snap at $3500. Terms.

FOR SALE — LOT 100x205, WITH STREET work all done; water, gas and electricity. New, modern, 5-room bungalow; Inglewood; $3650. Easy terms. LEW WHITELAW COLLINS, 614 H. W. Hellman Bldg.

FOR SALE—ONE ACRE OF GARDEN LAND near city and car line, fine soil, plenty of water, worth $1200; will sacrifice for $850 on easy terms. Must sell quickly. PHONE 53311.

FOR SALE—THE CREAM OF VAN NUYS. 5 to 20 acres, $455 per acre; easy terms; nothing under $675 near this. Highly restricted district, near boulevard, car line and business center.

FOR SALE— Suburban Property.

FOR SALE—
COUNTRY HOME SITES IN THE FOOTHILLS.
Lot Subdivision Syndicate Profits Earn a Most Valuable Home Place for You.

Here in Los Angeles where the population is increasing continuously there is constantly added value to bare lands, and the transforming of them into beautiful bungalow districts is always highly profitable when the right locations are made.

Subdivision syndicates are usually handled on a private basis, but a public syndicate in which actual home makers and investors both mutually participate has long since been proven by us as the most satisfactory to all concerned.

You ought to make money, and you can do so.

But you must begin right.

There are all kinds of depots on the road to success; just use a little horse sense and get your ticket for the right destination.

Are you going to go along, hoping some day you will have a little foothill spot of an acre or half-acre; and as each day goes by and thousands of more homeseekers arrive here, your hope grows more faint, because each arrival helps to increase price of land.

Read our booklet, anyhow. It is so different.

Of course you want that acre in the foothills.

Of course you want it in the protected foothills—up above the fog and the damp night chill—where the spring, summer and autumn evenings can be spent on the front porch. Ah, there is not much angel food like that left hereabouts, and you know it.

We have a four-hundred-acre townsite within 11 miles of the Chamber of Commerce Bldg. Over 1200 feet above the sea. Looks out through a pass in the hills, across Glendale and Los Angeles to Catalina Islands. Better than Altadena, equaling or surpassing Redlands, and you haven't probably ever seen it.

We can show you how your profits in this, our tenth public syndicate, will earn you an acre, a half-acre or a 60-foot villa plot, and just where your heart has yearned for.

Our autos are ready to take you out; 50 cents a round trip.

Our booklet with maps and details of the plant or ready for you to call or write for. Delay not—real opportunity never waits.

WESTERN EMPIRE VERDUGO ASSOCIATION, 100 Chamber of Commerce Bldg. (ground floor, main entrance.) Los Angeles. (Organizers of Wasco, Alpaugh and Clark colonies, and Monte Vista community near Los Angeles. Publishers of Western Empire Magazine, with nation-wide circulation, bringing new population to join you in these sure profit-making projects.)

FOR SALE—LITTLE ACRE FARMS NEAR Inglewood, good soil, no adobe, plenty water, yellow cars; very easy terms. C. E. RACHAL, with U. S. INVESTMENT CO., 413 S. Hill st.

FOR SALE—CABIN IN BIG SANTA ANITA Canyon. Inquire or write to 14 W. ALLEGRIA, Sierra Madre.

Pasadena.

FOR SALE—

Beautiful Arroyo View.

MODERN PASADENA HOME.

9 Rooms—Modern—Beautiful grounds.

$22,500—Snap—$22,500.

The owners of one of the most beautiful homes in Pasadena, overlooking the Arroyo, are moving to their new country home and are offering their city place, conservatively worth $30,000, for $22,500 in order to dispose of it quickly.

The house is finished in real mahogany and imported Spanish cedar. Has hardwood floors. It has plastered exterior. Is conveniently arranged with spacious rooms. Library, parlor, dining room, kitchen, five bedrooms, one sleeping porch, three baths, five lavatories, electric lights, gas furnace and is complete in detail. It is in excellent condition, beautifully improved grounds; garage, street work, etc.

It is a rare bargain at $22,500.

See or address Owner,
JAY M. LOVE, 17 So. Raymond ave.,
Pasadena. Both Phones 319.

Glendale.

MONEY TO LOAN AN REAL ESTATE. PARKER & STERNBERG, 310 BRAND BLVD., GLENDALE. PHONE SUNSET GLENDALE 49. HOME GLENDALE 631.

San Gabriel.

FOR SALE—5-ROOM HOUSE WITH BATH, built-in sideboard, bookcases, open fireplace, laundry tray, two rooms with hardwood floors, over half an acre ground, planted with young fruit trees; lawn and flowers, cement walks; 5-cent fare by book. Covina car. Price $2500. Easy payments. Address Owner, 860 S. HOPE ST. Phone mornings, Main 2226.

FOR SALE — BY OWNER, $1000. 1¼ acres on electric car line; abundance of water; $250 cash; terms. 227 S. SPRING ST., Lyceum Theater Bldg.

Altadena.

FOR SALE—MY BEAUTIFUL ALTADENA home, 7-room bungalow, 2 2-3 acres of ground, 19 different kinds fruit, fine shrubbery, everything up-to-date. Price $8500. Will exchange for income property in city. W. H. GUTHRIE, R. F. D. No. 2, Pasadena.

Monrovia.

FOR SALE—OR EXCHANGE—AT A SACrifice, $4000 and $3500; two beautiful new suburban houses in best part of Monrovia city, swell site; bearing orange trees. See owner, F. J. LEAVER & CO., 817 Higgins Bldg. A1487, and Main 2748.

Arcadia.

FOR SALE—
A beautiful suburban town, ten miles from Los Angeles; good car service, taxes low, small acreage for homes, chicken and alfalfa ranches; young walnut groves; prices that will double in value in one year. Let me show you.
BENJAMIN FRANKLIN MOFFATT.
315 Story Bldg., Sixth and Broadway.

South Pasadena and Oneonta Park.

FOR SALE—2 LARGE, HIGH-CLASS LOTS, at a bargain; 60x151, on Milan ave., South Pasadena; an ideal home site. It will pay you to look up same. Phone OWNER, except Sunday, Main 286 or A3167.

FOR SALE — $1500. EXTRA FINE LARGE lot 60x165 to alley, in choice residence section near short line. Unusually good buy. See us for choice property. WASHBURN BROS., 907 Fair Oaks, South Pasadena.

Alhambra.

FOR SALE—$850—BUY NOW—
Must sell our lot 50x152 on Third street, Ramona Park, ½ block north of car line, street work complete and paid. East front.
Lot 50x150, east front on N. Marguerite, 2 blocks to car. Owner must sell. Price $600.
New 6-room bungalow, built for home and a dandy. Owner sick and must sell. Well worth $3500. $2800 buys it. Very easy terms.
MILLER REALTY CO., Alhambra, or 408 Bryson Bldg.

FOR SALE—5 ACRES IN THE CITY OF Alhambra, highly improved, 412 feet, east front on the best residence street, close to center of city, 400 feet from car line. Attractive home site or choice subdivision, ornamental trees and palms, 20 years old, all city conveniences and only 20 minutes' ride from the business center of Los Angeles. Address OWNER, 121 N. Wilson ave., Alhambra.

Covina.

FOR SALE — BY OWNER. $2000. 2½ acres on electric car line, abundance of water. $500 cash; terms. 227 S. SPRING ST. Lyceum Theater Bldg.

HOLLYWOOD—

FOR SALE — HOLLYWOOD PROPERTY only. We live there and know values. Call for free maps and folders. C. H. LIPPINCOTT & CO., 511 Fay Bldg., Los Angeles. F6786, Broadway 488. Hollywood Branch office, opposite De Longpre's (east.)

FOR SALE—THREE BUNGALOW LOTS and one corner, on Hollywood Boulevard, at sacrifice price, below market value, if taken at once. 406 STORY BLDG. A1617.

FOR SALE — DR. SCHLOESSER, OWNER. Hollywood building sites, bungalows and mansions, 106 E. HOLLYWOOD BLVD. Home 57379.

FOR SALE— Beach Property.

Venice.

FOR SALE — NEW TWO-STORY, 12-ROOM double flat building at Nos. 22 and 25 Breeze ave., Venice, with double garage in rear. Beautifully furnished. Price $12,000, including furniture. Easy terms. … R. STEPHENS, 200 Coulter Bldg. Phone … 1032.

FOR SALE — $500 EACH. 20 CHEAPEST large lots in Venice, all street work … will give terms. Now is your chance. T. A. …

FOR SALE— Beach Property.

FOR SALE—
ONLY $1650.
Cutest little beach house, furnished, on high hill, two blocks from water and car line, in sight of Catalina Island, and Venice; near pier and pavilion; photograph at office. DAUGHERTY, 605 Higgins Bldg. F2125 Main 2075.

FOR SALE — NICE ROOMY COTTAGE, very comfortably furnished and finely located, at East Newport Beach. Will sell at low price. C. H. LEWIS, owner, Riverside, Cal.

Venice.

FOR SALE—OR EXCHANGE—$20,000. FOUR new modern 7-room bungalows. Large lots. At Venice. Will rent for $30 each per month. Want good stock ranch for part or all. T. A. BELL, 436-7 Bradbury Bldg.

Wilmington.

FOR SALE — LOS ANGELES HARBOR acreage. 135 acres near Harbor boulevard. Will sell in blocks of 10 acres or more. See owner, MENVEG & OPP, Wilmington, Cal.

Ocean Park.

TO LET—FINE NEW HOUSE, NICELY LOcated and furnished, $75 per month, by the year. Corner THIRD AND ASHLAND. Apply house on rear of lot.

TO LET — FINE NEW HOUSE, NICELY located and furnished, $75 per month, by the year, corner THIRD AND ASHLAND. Apply house on rear of lot.

San Pedro.

FOR SALE—
AT SAN PEDRO.
New tract, Pacific Improvement Tract. Facing directly Los Angeles outer harbor and $3,000,000 U. S. breakwater. Los Angeles has voted $2,500,000 for improvements and have 146 acres for wharfage, warehouses and general shipping. Outer Harbor Dock Co. are spending $5,000,000. 1000 ft. of new wharf to be built by the Hawaiian, Australian Steamship Line. Other steamer lines coming. Opening Panama Canal will increase values. Good electric car service, fine climate; only $400 to $500 per lot; terms, 1-5 cash. Take a chance on a few lots. You are sure to make profit by improvements to
GEO. H. PECK & CO.,
202 Lankershim Bldg., Los Angeles.
GEO. H. PECK & CO., J. A. Weldt, manager, Bank of San Pedro, San Pedro, Cal.
come or Panama Canal alone.

Long Beach.

FOR SALE—5 AND 6-ROOM "BUILT RIGHT" bungalows, modern, built-in features, good location, 10 per cent. down, balance like rent. Prices $2250 and up; construction guaranteed. LONG BEACH IMPROVEMENT CO., First and Locust, Long Beach.

FOR SALE—ATLANTIC AVE., CORNER lot, south of 12th st., $500 underpriced for quick sale. Get busy. C. L. SIMMONS CO., 308 Trust and Savings Bldg., Sixth and Spring.

Bay City.

FOR SALE—
BAY CITY.
Finest residential beach property; perfect climate, safe sandy beach; no undertow; bay boating and bathing; splendid soil; lots discounted to persons building. BAYSIDE LAND COMPANY, 303 Title Insurance Building. Phone Home F1619, or Bay City.

Santa Monica.

FOR SALE—
OFFICE MEN, ATTENTION!
Own your own home by the sea at Santa Monica. Here you find rest, recreation and delightful surroundings. Rapid increase in property values certain. Hundreds commute daily. Your rent money buys the home. 90 lots to pick from. Call or write to the SANTA MONICA BAY HOME BUILDERS, Third and Colorado ave., Santa Monica, Cal.

FOR SALE—FOR SANTA MONICA, OCEAN Park or Venice properties or buildings, see THE GOLDEN WEST HOME BUILDERS, 219 Utah ave., Santa Monica, or 205 Union Oil Bldg., Seventh and Spring sts., Los Angeles.

FOR SALE— Country Property.

FOR SALE—

BETTER THAN A BANK DEPOSIT.

You ask what can possibly be better than a bank deposit? Our answer is LAND—good, rich, fertile land, well located and with plenty of water. Banks sometimes fail—land never. Begin right now and make your first deposit in a first payment on one of our little irrigated farms in FAIRMEAD COLONY on our yearly payment plan.

FAIRMEAD COLONY

Is a part of the famous Sharon ranch, well known on account of its fertility. It is located on the Southern Pacific R.R. in Madera county and in the very heart of the

GREAT SAN JOAQUIN VALLEY.

The FAIRMEAD soil is a deep rich sandy loam, unexcelled for ALFALFA, FRUIT, GRAPES AND VEGETABLES. It is in a district famous for dairying and hog raising. We have more irrigation water than can possibly be used. 1200 acres have already been sold. A new town, FAIRMEAD, is building on the land.

EXCURSION.

Join our excursion to FAIRMEAD and see for yourself. The more thorough your examination the better we will be pleased.

CO-OPERATIVE LAND & TRUST CO.,
"Lands That Produce Wealth,"
557 S. Spring st., Los Angeles, Cal.

FOR SALE—
160-acre relinquishment in section adjoining aqueduct. This land is the choicest land in Antelope Valley. I own adjoining 160 acres, and want desirable party to take this relinquishment and join me in water developments.
I expect to leave with auto Wednesday morning and will be glad to take purchaser over the land.
W. R. LETTON,
SWANK & LETTON,
339 S. Hill St.

FOR SALE—OR EXCHANGE — 7½ ACRES, adjoining city limits, Anaheim; 1000 feet frontage on main road; land lies higher and has better view than any land in or near Anaheim, the center of Valencia district; 2 acres in vigorous young Valencias, extra good condition; balance in grain; ready to set out trees anytime. Plastered house, six rooms, windmill, tank house, barn, corrals, horse, buggy, farming tools, 500 seedling orange trees; all in good condition; $7500; half cash, balance trade or time. Owner. Address A, box 72, TIMES OFFICE.

FOR SALE—2700 ACRES, BETWEEN LINDsay and Porterville, suitable for all kinds of fruits, vines or alfalfa; 130 acres now in vines; 400 acres now in alfalfa; one well producing 100 inches of water; 100 shares in Porter Slough Ditch Company; shares in Pioneer Ditch Company; one-half interest in an independent ditch company; gas engine and pumping plant, complete; price $125 per acre; ¼ cash, balance long time. A. R. CARNEY, 611 Central Bldg.

FOR SALE—FOR QUICK SALE; 40 ACRES of good level land, on corner road; neat 5-room house, orange trees and other fruit; two wells, right at fine school; near Artesia and Norwalk; nice looking place; an unexcelled view of mountains; only $250 per acre. Where can you buy raw land without improvements so near Los Angeles for that price? DAUGHERTY, 605 Higgins Bldg. F2125, Main 2075.

FOR SALE—TULARE CO.
640 acres four miles of town, absolutely level, the best land in California. No alkali, no hardpan, soil 100 feet deep. Plenty of irrigation water. For quick sale, $80 per acre, easy terms. No trade.
ARMSTRONG,
412 South Hill st.

FOR SALE—RANCHES FOR SALE. SEND for list of lands to C. D. ASHBAUGH, Paso Robles, Cal.

FOR SALE—80-ACRE RANCH, 14 MILES from Los Angeles, improved. G. P. RENAKER, 915 W. 21st st.

FOR SALE—OWNER MUST HAVE CASH. Listen, 2 acres, 3 blocks from car, at Hawthorne, fine soil, acres near this held at $1000. Price for quick sale, $1300; equity $800, balance monthly. You can clean up $700. 813 SECURITY BLDG.

FOR SALE—CALIFORNIA LANDS. Former State Surveyor-General will make accurate appraisement of land in any county. Protect yourself in buying or selling. Correspondence solicited. VICTOR H. WOODS, Chronicle Bldg., San Francisco.

FOR SALE—2 ACRES WITH COUNTRY HOtel of 16 rooms, newly furnished, coming cannery; only $3000; double opportunity. 1312 S. …

FOR SALE— Country Property.

FOR SALE—

NEVER WAS

GREATER OPPORTUNITY.

Never before were you offered an opportunity to own a country estate or small ranch with these remarkable improvements and advantages.

—World's most wonderful $500,000 boulevard.
—Fast electric railroad service.
—Millions of dollars in buildings, roads and parkings.
—Finest soil in the State.

VAN NUYS-LANKERSHIM LANDS.

CHOICE

5, 10, 20 AND 40-ACRE

TRACTS.

Do not delay. Over 800 shrewd business men, professional men and ranchers have already bought. Stake your decision on their judgment and foresight. Only a limited amount of good, close-in land remains. Soon it will be all gone. Now is the time to act. Set out your land to fruit or vegetables. This splendid sub-irrigated soil means fortune. On adjoining lands peaches and apricots are netting $250 per acre annually. Here's your chance for profits—Here's your chance to own a money-making home right at the gates of the city. Some choice subdivisions have just been opened for sale—$325 an acre and up, on easy terms. You must act quick. Come out and see for yourself.

Our machines make several trips daily.

JANSS INVESTMENT COMPANY,
611-613 S. Hill st.
Home 10345. Broadway 2468.

FOR SALE—

RANCHO LA PUENTE.

5-ACRE TRACTS.

$450 AND UP PER ACRE WITH WATER.

A PART OF THE "LUCKY" BALDWIN LANDS.

It is worth your while to thoroughly investigate the many advantages which our land presents. We know the soil is absolutely the best in the country. We know there is no hardpan under the surface. We know the water supply is abundant and ample for all time.

Permit us to demonstrate these facts to you.

Grow oranges, lemons or walnuts. Raise alfalfa, potatoes and all vegetables. Chickens thrive wonderfully well in this valley, owing to the dryness of the climate.

The only acreage near the big city which will have gas and electricity, and the proposed new electric car line will pass the Rancho.

Both the Salt Lake and Southern Pacific now serving the land.
30-minute ride, 5c fare, by book.
Terms are easy. Write for booklet.
Our machines go every two hours.
Sterling W. Banks, Manager Land Dept.,
PURCELL, GRAY & GALE, Inc.,
808 H. W. Hellman Bldg.
Main 2916; Home 10089.
S. P. ROWLAND, Special Agent.

FOR SALE—

BIG PROFITS FROM WALNUTS AT NORTH LANKERSHIM ACRES.

Buyers eagerly paid 12 per cent. more for the choice Lankershim walnuts last season. The climate, the fine, fertile soil and the location are just right. Walnut orchards return handsome profits—rarely below $300 per acre and frequently as high as $600 an acre. Where could your money earn bigger dividends? Start now — grow vegetables and melons between the young trees.

THE LAND WILL PAY FOR ITSELF.
$300 AN ACRE AND UP.
EASY TERMS.

Five or ten acres means independence. Start now at North Lankershim Acres—on our easy payment plan. Water free until January 1st, 1913. Do not delay—come out and see for yourself.

Our machines make several trips daily.

JANSS INVESTMENT COMPANY,
611-613 South Hill street.
Home 10345. Broadway 2468.

FOR SALE—

160-ACRE DAIRY RANCH.

$30 PER ACRE—EASY TERMS.

160 acres, LEVEL LAND, in San Joaquin Valley, suitable for alfalfa and dairy ranch. Good pasture; near Santa Fe and Southern Pacific stations, creamery, town and school. ABUNDANCE OF WATER within 14 feet for domestic use and irrigation. Ditch water available from Kings River. Can sell more land adjacent to it. Investigate immediately. This is the best buy in famous Kings River country. EMIL FIRTH, 348 S. Broadway. Home 60167. Main 3542.

FOR SALE—SUBDIVISION ACREAGE.
15,000 acres, Fresno Co., $30 per acre.
10,000 acres, Yolo Co., $21 per acre.
9000 acres, Tulare Co., $50 per acre.
6000 acres, Merced Co., $55 per acre.
5400 acres, Fresno Co., $37.50 per acre.
6000 acres, Fresno Co., $35 per acre.
5000 acres, Fresno Co., $30 per acre.
100,000 Tule land, $25 per acre.
And many other bargains in acreage, stock ranches, orange and alfalfa ranches; all parts of the State. W. T. KILGROVE, 615 O. T. Johnson Bldg.

FOR SALE—80 ACRES OF THE FINEST alfalfa and fruit land, near Bakersfield, unlimited supply of water, land ditched and cross-ditched, no alkali. This is the biggest snap in the country if sold immediately. Address C. E. R. MILLER, Natick Hotel, Los Angeles.

FOR SALE—
BARGAIN.
Improved 320-acre ranch. Stock, tools, house, barn, water for irrigation. 240 acres in crop. Fenced and cross fenced. All goes for $100 per acre. $15,000 cash, balance terms.
ARMSTRONG,
412 South Hill st.

FOR SALE—3 TRACTS AT NEWHALL, A1 sandy loam soil, on oil macadam boulevard; one to two miles to station; 30 miles to Los Angeles; with artesian irrigating water; $100 to $250 per acre, cash or terms. Any sized place to suit; nothing better for fruit, vegetables, poultry or stock raising. H. C. Needham will meet trains and show tracts. M. W. ATWOOD, 633 I. W. Hellman Bldg. F1363.

FOR SALE — RAMONA PARK, 3 BLOCKS from car, one acre, and beautiful, new 5-room bungalow, hardwood floors, and every built-in feature, on corner; price $3500, $2000 down, will satisfy 9 out of 10. See us also for unimproved acreage. 819 SECURITY BLDG.

FOR SALE—HAWTHORNE; BIG SACRIfice; you will say so, if you see it; sickness cause of sale, owner in hospital. $750 must be cash, one-half acre finest of soil; 3-room new house, stable for 4 horses, 1-4-acre fenced for chickens, chicken house, 25 bearing fruit trees. One block from car. Call 819 SECURITY BLDG.

FOR SALE—
Do you want a good country home in the delightful San Gabriel Valley, with an income. 5-acre alfalfa ranch. 6-room modern, new house; barn, chicken house, 2000-gallon water tank and house, leaded plate glass windows in front, will exchange for Wilshire way. Price $8500. JONES & TAYLOR, 305 Grant Bldg.

FOR SALE — FOR BARGAINS IN ACREage, small or large, see HANNAN, JENKS AND DANIEL. We are selling property because the value is always there, no misrepresentation. 819 SECURITY BLDG.

FOR SALE—AT SANTA ANA, 10-ROOM house and 3 lots, with garden and orchard of oranges and deciduous fruit trees; two blocks from Courthouse. Address Y, 1012 N. MAIN, Santa Ana, Cal.

FOR EXCHANGE—MONROVIA, 3 ACRES oranges and lemons, 15 years old, beautiful surrounding this, near the foothills. 10-room house, etc., $15,000 clear. Will take Los Angeles to $5000, balance can remain at 6 per cent. 819 SECURITY BLDG.

FOR SALE—5 ACRES RICH SOIL, PLENTY water, flowing well, 6-room house, barn; chicken corrals, windmill and tank; good place, and a bargain, $3600. Terms, or will trade. ARMSTRONG, 413 S. Hill st.

FOR SALE — SAN LUIS OBISPO AND Santa Barbara county ranches near the coast, where we resided 20 years; also San Joaquin Valley lands. WEST REALTY CO., 425 Union Oil Bldg., L. A., Calif.

FOR SALE—20,000 ACRES STOCK RANCH. So. California; plenty feed and water year around; well timbered; bargain. A4790, 617 …

FOR SALE— Country Property.

FOR SALE—THE BEST TRACT FOR SUBdivision in Fresno County. 15,000 acres. Price $30 per acre; might consider small amount, city, income. ANGELINAS REALTY AND INV. CO., F3944. 930 Security Bldg. Main 3306.

FOR SALE—1280 ACRES IN TULARE CO., near Corcoran, on Santa Fe, 400 acres in alfalfa; 800 acres vacant land. Artesian water; good buildings. The best alfalfa ranch in the county. If you want something good don't miss this. Price $150 per acre, balance long time. A. R. CARNEY, 611 Central Bldg.

FOR SALE—A SNAP, 80 ACRES IN LINDsay orange district. 40 acres just planted to navel oranges. 40 acres vacant land. Pumping plant, cement irrigating system, buildings, team, wagon, implements. See A. R. CARNEY, 611 Central Bldg. Price $27,500.

FOR SALE—4-ACRE CORNER, FINE LEVEL orange or garden land, at Placentia; near station and plenty cheap water. Bargain, $3000; reasonable terms. C. L. SIMMONS CO., 308 Trust & Savings Bldg., Sixth and Spring.

FOR SALE—OR EXCHANGE—HOME IN SAN Fernando foothills, Chatsworth. Could be used as hotel. Newly furnished, 16 rooms, 2 acres, $5000. Take car, Arcade Station, for Chatsworth Hotel, 7 a.m. and 1 p.m.

FOR SALE—1280 ACRES, LOCATED WITHin 40 miles of city; 500 acres suitable for farming purposes; $1000 will handle this for acreage deal. Address W. H. S., 1355 W. 54th st.

FOR SALE—22 ACRES FINE LEMON OR truck land, close to Placentia station. Snap at $300, easy terms. C. L. SIMMONS CO., 308 Trust & Savings Bldg., Sixth and Spring.

FOR SALE — OR EXCHANGE, 40 ACRES orchard land at White Salmon, Wash., near Hood River, Or.; by owner, at only $75 an acre, on easy terms. H. W. DAY, White Salmon, Wash.

FOR SALE—1 ACRE AT LOMITA, CASH OR part furniture. Call 200 W. 38TH PLACE.

Santa Cruz.

FOR SALE — RANCHES, HOMES, ACREage. Free list. WILSON BROS., Santa Cruz, Cal.

Redlands.

FOR SALE — MODERN 9-ROOM RESIdence, fronting Smiley Park; specially priced for quick sale to close partnership account. C. L. SIMMONS CO., 308 Trust and Savings Bldg., Sixth and Spring.

IMPERIAL VALLEY—

FOR SALE—THREE MILES FROM IMPERial; 160 acres, fully improved and water stocked; house and summer kitchen. 68 acres in barley, balance will be in corn; deeded land, free from incumbrance. $75 per acre; $5000 cash, balance on time; 5 per cent. interest, or trade. Address BOX 368, Imperial, or BOX 31, Santa Monica, California.

FOR EXCHANGE—$15,000 EQUITY IN LOS Angeles semi-business corner; mortgage is $11,000, Savings Bank loan; also a $15,000 mortgage on Los Angeles property, will exchange one or both for Imperial Valley.
CRAWFORD & DAVIS,
822 California Bldg.
Main 3908. A5719.

FOR EXCHANGE—$15,000 OF MORTGAGE securities; also $100,000 Los Angeles business vacant; also $25,000 Los Angeles, partially improved, business corner. One or all for Imperial Valley, vacant or improved, or a good stock ranch.
CRAWFORD & DAVIS,
822 California Bldg.
Main 3908. A5719.

FOR EXCHANGE—$140,000, LOS ANGELES property and mortgage securities; want Imperial Valley or stock ranch in the mountains. Might consider eastern. CRAWFORD & DAVIS, 822 California Bldg. Main 3908. A5719.

SAN JOAQUIN VALLEY—

FOR SALE—
1300 ACRES,
SAN JOAQUIN VALLEY (Tulare Co.)
ALL IRRIGATED.
ALL IN CROPS.
LEVEL AS A FLOOR.
Sediment soil, no alkali or hardpan; will wholesale all or in 640s direct to buyers; free of all commissions, on easy terms, at a great sacrifice; 200 per cent. can be made on this investment in a few months by subdividing.
IOWA LAND & WATER CO.,
228 W. Second st.

FOR SALE—80 ACRES FINE ALFALFA land in Tulare county; price only $50 per acre; will sell on time payments, or with very little payment down if party will improve some. Write OWNER, 128 S. Marengo ave., Pasadena, Cal.

FOR SALE—40 OR 80 ACRES ORANGE LAND in one of the best orange sections of Tulare county, near the railroad and town; price $75 per acre; a small payment down to a party who will improved. For further information, write GEO. D. BARBER, 126 S. Marengo ave., Pasadena, Cal.

FOR SALE — $22.50 TO $30 PER ACRE for very level land near railroad, all first-class alfalfa land. Address PETER M. NELSON, Hanford, Cal.

FOR SALE—CHEAP, SAN JOAQUIN VALley lands, level, free from alkali, $30 to $50 per acre. Address HOUSTON BROS., Hanford, Kings county, Cal.

COACHELLA VALLEY—

FOR SALE—SOUTHERN PACIFIC LANDS. For fruit, vegetables and grains. Sold on ten years' time. One-tenth cash. Ask SOUTHERN PACIFIC LAND AGENCY, 416 Grosse Bldg., 6th and Spring sts.

FOR SALE — BEST SECTION COACHELLA Valley, 10-acre pieces; your own terms; great for early grapes and dates. DENISON CO., 709 So. Hill st.

FOR SALE—2360 ACRES, $30 PER ACRE; one-tenth cash, balance ten years. Apply owner, 339 HERMAN W. HELLMAN BLDG.

COACHELLA VALLEY—

FOR SALE — BEST LAND IN VALLEY, have found 120 acres, worth $400 per acre, can subdivide, sell for $150, terms. DENISON, 709 S. Hill. A4587.

GOVERNMENT LANDS—

WE CAN POSITIVELY SHOW YOU FINE level sagebrush land, laying from 2 to 4 miles from railroad shipping point, domestic water, 20 to 40 feet; pumping water at 200 feet, with less than 20 feet lift; rainfall nearly 14 inches, there is no other place in the country where you can use your homestead right and get good land that will raise good crops without irrigation; remember this land is not in the middle of nowhere, but under 4 miles from the railroad; settlers we have located are now living on the land. We go every Saturday, and if you are from Missouri we want the opportunity of showing you. NEECE-EVERETT COMPANY, 214 Wright & Callender Bldg.

FOR SALE—AT SACRIFICE IF SOLD THIS week or will exchange a rich relinquishment in Antelope Valley, 3 miles from Lancaster. Address Z, box 108, TIMES OFFICE.

FOR SALE—FINE SECTION LEVEL LAND in fertile Dale Valley, where shallow water is found. Low price, long time, or will accept, part exchange. One dollar per acre down and balance, later will handle this. Admirable for colonization. Address Z, box 304, TIMES OFFICE.

CAN LOCATE YOU ON A NICE, LEVEL 160 or 320 acres of government land near Los Angeles and good-sized town; plenty water; no alkali and near station; same subject to homestead or desert entry. Call FARROW, 736½ S. Hill st.

EQUITY IN 1-1 OR 1-4 OR 320 ACRES OF Chuckawalla land; one of the best holdings in valley. Two years' assessment work done. Must sell part to complete rest of developing work. Address B, box 27, TIMES OFFICE.

FOR SALE— Lemon and Orange Groves.

FOR SALE—
I have a bargain that no one can afford to let pass if looking for an orange grove investment. About forty acres, 9-year-old Washington navels, perfect condition, choice location, on electric car line. Make offer as I am going to sell this. Come see it, as it is a pleasure to show it.
J. A. KING, room 1, Lyon Blk., Riverside, Cal.

FOR SALE — 7½-ACRE ORANGE GROVE at East Redlands, 10 and 12-year-old trees, full bearing; good 5-room house, good barn, on electric car line; plenty of water. Large crop this season; $5000 will handle. Price $16,000. Agent's commission. Address A. LAUTERBORN, East Redlands.

FOR SALE—28 ACRES 16-YEAR-OLD WALnut grove, A-1 bottom land; 5-room house; near Los Angeles; at a big sacrifice. D. A. MARSHALL, 409 Lissner Bldg.

FOR SALE— Poultry Ranches.

FOR SALE — CHICKEN RANCH, FULLY equipped. 700 laying hens, 25 ducks, rent $10 per month. Southwest, 5c fare.
Half-acre chicken ranch, near Inglewood, house and barn; fenced; for only $800.
ATLAS REALTY CO.,
367 I. W. Hellman Bldg.

FOR SALE — 3 FINE CHICKEN RANCHES, both bargains. Call South 869 After Sunday.

FOR SALE— Poultry Ranches.

FOR SALE—POULTRY RANCH … acre of the finest sandy loam … utes outside the city; … sell for $450; $25 down and … quire of B. L. CLOGSTON, …

FOR SALE—NEW MODERN 5-ROOM BUNgalow, all conveniences and … fine cow 2 years old. Owner … on business. Will positively sell … your price if within … place. See REALTY TRUST CO., … Ins. Bldg., L. A. or Inglewood, Cal.

FOR SALE—RIGHT IN ALHAMBRA, 64 feet by 270, chicken corrals, … ers, incubators, etc., … fruit, 5-room new house … bath and toilet. Price … A. E. PHELPS, Alhambra. …

FOR SALE—HAWTHORNE … fice. You will say so if … ness cause of sale, owner … must be cash, one … room new house, stable for … fenced, for chickens, chicken house … ing fruit trees, 1 block from car … SECURITY BLDG.

FOR SALE—2 ACRES, MODERN … house, barn, water plant, … provements, one acre alfalfa … den, wagons, good horse, cow … thirds cash, balance easy terms … Box 144. Residence, 423 S. SIXTH … Sawtelle.

FOR SALE—POULTRY RANCH … modern house; cow, horse and … 100 chickens with place … LOUISIANA AVE., East First …

FOR SALE—A DANDY CHICKEN … rabbit ranch near city, … suit. Chicken business … in California. Owner, …

FOR SALE — OR EXCHANGE … a 2-acre chicken ranch in city … and equipment complete. Address … TIMES OFFICE.

HOTELS, LODGING-HOUSES— For Sale, Lease, Exchange.

WANTED—
A TENANT
For a beautiful 100-room … on Orange street, close-in. We … prepared and are ready to … ing at once. This house will … ual features and the rent … By all means investigate this … best proposition of this kind …
A. T. JERGINS & CO.,
Suite 400 H. W. Hellman Bldg.
See Mr. Starr.

FOR SALE—NEW 28-ROOM APARTMENT, close-in, on west side; … and furnished last December; … ern; 10-year lease; … nishings; price $2500; … Require money for other business … DURLEY, 305 Union Oil Bldg. … 1567.

READY IN FIFTEEN DAYS, TWO … ment houses; … favorable lease. Good location. … portunity.
E. W. CASON & CO.,
ASSOCIATED HOTEL BROKERS,
512 TITLE INSURANCE BLDG.,
N.E. corner 5th and Spring.

FOR SALE — EXCHANGE—OR LEASE— Country hotel in San Fernando … Chatsworth. Could be used as … Newly furnished, 16 rooms, … Healthiest locality in California … lease, $75 per month. Take car, … STATION for Chatsworth, 7 a.m. and 1 p.m.

FOR SALE—IF YOU WANT A … house that is what it pretends … my cozy, clean place; 11 rooms … niture; lease and full of permanent … price very reasonable; terms … 129 N. GRAND AVE.

WANTED—RELIABLE PARTY TO … 3-story, brick block, corner … apartments. Husband and wife … References required. … party. Apply Owner, MRS. … Pleasant Hotel, corner First and … Phone Boyle 22.

FOR SALE — 30 ROOMS; … housekeeping; nearly new; … rent about $3 per room; … price $2300; part terms. … BANK. F1412.

FOR SALE — 46 ROOMS, … right downtown. Lease … be renewed for four more … monthly. $2500 handles this … MRS. WILLIAMS, 337 Douglas Bldg. … A3112.

FOR EXCHANGE—LEASE, … stock, etc., in Palace Hotel, … hotel in county. Located … best town in Tulare county … R. CARNEY, 611 Central Bldg.

FOR SALE—$150; ½ CASH; … maker; 20 rooms, always full; … ture; long lease; cheap rent … BAIERSKI CO., 202 Bryson Bldg.

FOR SALE—40-ROOM HOTEL … running water in every room … niture; long lease; … count of poor health; … See MARLOW, 709 S. Hill.

FOR LEASE—WILL BUILD NEW … apartment-house, roof garden … all modern improvements … built-in buffets, dressers … 10-year lease, $7 per room … ticulars, see plans and … LOW, 709 S. Hill.

WANT GOOD-PAYING … apartment-house in exchange … equity in 11-room modern … 16th and Burlington; … See MARLOW, 709 S. Hill.

FOR LEASE—APARTMENT … to be built on West Ninth street … location. All conveniences … room for each apartment … plant; in fact every thing … modern. Call and see … AND SAVINGS BLDG. …

WANTED — TO PURCHASE … house and will give … well secured as first payment … transient preferred.
BEACH & MONROE,
706 California Bldg. …

FOR SALE—34-ROOM ROOMING-HOUSE, fine renting locality; … all outside rooms and … $1000 handles this one and … income of over $100 per … WOODS, 204 Currier Bldg.

FOR SALE—FINE HOMELIKE … house; 14 rooms, … month, with lease; … and furniture are good; … terms. This and … only call. W. D. GREENOUGH … Hotel Corona, Seventh and …

TO LET—LARGE HOUSE OF … 1342 Ingraham st., … trict; good location for … $112 per month. Phone … F1917.

FOR SALE—OR EXCHANGE … house, 16 rooms and … $800. Want cash or will take … first payment. … D, box 42, TIMES OFFICE.

FOR SALE—ON ACCOUNT OF … am compelled to return east, will … my hotel cheap if taken at once … W. HYLER, Prop. Hotel … agent, W. O. Hill, 229 Story Bldg.

FOR SALE — ROOMING HOUSE, … side, 28 rooms; … ½ cash; clears … see this house. … today. W. D. GREENOUGH … ROOM 15, Seventh and Broadway.

FOR SALE—FURNITURE AND LEASE … gant apartment-house, close in … full; bargain. PHONE SOUTH … day.

FOR SALE—OR EXCHANGE … and 5-year lease, … fine income. Address C, box … FICE.

FOR SALE—OUR ROOMING … income bringers and … can suit you. PITKIN & … U. S. INVESTMENT CO., 413 S. …

FOR SALE—24-ROOM APARTMENT … in Los Angeles, good … tenants; … including furniture … J. H. STRAIT …

FOR SALE — OR EXCHANGE … hotel in center of city … house and lot in good … near city. No agents … box 81, TIMES OFFICE.

WANTED—GOOD HOTEL … house in exchange for … falfa land, … Arizona; adjoining … acre. Bargain … sixty. DAWSON, 207 …

FOR EXCHANGE—HAVE … room bungalow, … house or apartment … SON, 207 I. W. Hellman Bldg.

FOR SALE—LEASE OF … apartment clearing … $10,000; cash … ANGELINAS REALTY … curity Bldg.

TO LET—FIVE FLATS … rooms, at … Owner at 617 W. … ZIMMERMAN.

Classified Liners.

MONEY WANTED— Real Estate and Collaterals.

WANTED—MONEY ON FIRST MORTGAGE … 3 years, 8 per cent., on lot … Heights, with 5-room house, …

… OUR MOTTO. Conservatism, Honesty and Punctuality. MATTHEWS & MATTHEWS, The Leading Mortgage Brokers, … Douglas Bldg., corner Third and Spring.

WANTED—MONEY—FIRST MORTGAGES. JOSEPH REED CO., 304-5 O. T. Johnson Bldg. Phones: 10752, or Broadway …

WANTED—$7500 ON CLOSE-IN, LARGE SEMI-BUSINESS CORRNER IN SOUTHWEST, IMPROVED. BANK APPRAISEMENT, $17,000; 6½ OR 7 PER CENT. INTEREST. I AM PRIVATE PARTY AND OWNER. NO AGENTS AND NO COMMISSION. ACT QUICK. ADDRESS D, BOX …, TIMES OFFICE.

WANTED—MONEY.

CHANDLER, GORE & CO., 303-4-5 Bradbury Bldg. … Main 2715. Los Angeles, Cal.

WANTED—MONEY. WRIGHT-CALLENDER-ANDREWS CO.

… HENRY W. MELAEN, Mgr. … 603 S. Hill St. Phones: …

WANTED — MONEY, FOR SALE, TRUST … MATTHEWS & MATTHEWS, 520 Douglas Bldg.

WANTED—I OWN TEN LOTS IN THE CITY of Los Angeles, each worth $1000, having … LOUIS HENRY, Chicago Opera House … Chicago, Ill.

WANTED—MONEY— $500 TO $100,000 ON CITY OR COUNTRY PROPERTY, VACANT OR IMPROVED. APPLY TO MR. KELLY, LOAN DEPT., ROBERT MARSH & CO., Trust and Savings Bldg., 6th and Spring. Phones: 10875, Main 5045.

WANTED—MONEY. If you have money to loan and want GOOD FIRST MORTGAGE security, SEE US. We handle all applications personally. CHAS. L. HUBBARD COMPANY, … Security Bldg. Fifth and Spring. Phones … Main …

WANTED—NEED $5000 ADDITIONAL TO … lease and furnishings, finest apartment … in city, guaranteed net income … yearly; have balance required but … above amount today, or too … new place, security chattel mortgage … lease; cash value latter $4000. … Reply by noon. Please address … TIMES OFFICE.

WANTED—$5000 FOR AN OIL INVESTMENT … will pay two for one for this … acres good land … proves success the borrower … to pay the lender $10,000 with … one year. If a failure you … which is valued at $8000. Phone … Address D, box 27, TIMES OFFICE.

WANTED—TO BORROW, $1500 FOR SIX … secured by first mortgage on irrigated land in Colorado. Worth $8000. Will … per cent. per annum. Address D. V. … W. 33rd st., Los Angeles.

WANTED—MONEY; WE HAVE CHOICE … securities and 26 years' familiarity with local values. F. A. PATTEE, appraiser. ELLIOTT & HORNE INVESTMENT CO., 325 West Third street (ground floor) … Main 3171; A3515.

WANTED— … money for first mortgage loans in … amounts from $1500 up, on city and … property. CLEMENCE-ROBERTS CO., 300 Security Bldg. F5206.

WANTED—LOAN OF $3000 ON A 40-ACRE … ranch improved with house, barn, … value $10,000; pay 8 per cent. … OLIVER, 420 Chamber of Commerce.

WANTED— … AT 7 PER CENT., ON LOS … property, value $14,000; private … Address D, box 37, TIMES OFFICE.

WANTED—$… AT 7 PER CENT. PER … worth of Wilshire district, real … security. MR. WOOD, 946 Title … Main 2267.

WANTED— … 3 YEARS, 8 PER CENT., … beautiful level Huntington Park … ANDERSON INVESTMENT CO., …

WANTED— … AT 8 … corner lot, value $1700. F. M. SIMPSON, 1002 Title Insurance Bldg. A3956.

WANTED—$3500 AT 7, HIGH-CLASS BUNgalow in South Pasadena, fine location. … F. M. SIMPSON, 1002 Title … Bldg. A3956. M. 4058.

WANTED— … AT 7, NEW 7-ROOM BUNGAlow … high ground, Wilshire, value … F. M. SIMPSON, 1002 Title Insurance … M. 4058.

WANTED—MONEY, PARTIES HAVING … to loan on gilt-edge security, see … THURMAN, with LADEVEGE, 302 …

WANTED—… ON IMPROVED PROPERTY … W. L. ARMANTAGE, 303 Bryson …

WANTED— … FROM PRIVATE PARTY ON … at Venice, 3 years, 7 per cent. … 426-7 Bradbury Bldg.

WANTED— … ON SIX LOTS AND 7-ROOM … city of Azusa, worth $3000. BEN … 211 Bldg.

WANTED— … 2 OR 3 YEARS, ON A 40- … near Artesia, worth $20, … WHITE, 208 Bryson Blk.

Classified Liners.

MONEY WANTED—
Real Estate and Collaterals.

MONEY ON FIRST MORTGAGES. ... 5 per cent., on lot 50x134, in ... Heights, with 5-room house, valued ...

... 6 per cent., on lot 50x134, in ... Heights, with 5-room modern bungalow, well built and substantially finished, ... by owner as home, and valued at ...

... 6 per cent., on lot 45x125, in ... Boyle Heights, with 5-... bungalow; value $2800.

... 6 per cent., on lot 40x160, on ... just off South Park ave., with ... bungalow, with fine outside ... cement porch and buttresses; val-...

... 6 per cent., on lot 40x107, on ... just off South Park ave., with ... bungalow, value $2800.

... 6 per cent., on lot 40x130, on ... near Normandie ave.; value $3000. ... two of these loans.

... 6 per cent., net, on lot 50x150, ... near Duran st., Glendale, ... bungalow, value $3000. 7 ... 6 per cent., lot 40x130, on 89th ... between Main and Moneta avenue, ... new 5-room bungalow, value $2250. ... 7 per cent., on two-flat building ... for $5 per month, on Woodlawn ave. ... Barbara ave., valued at $5000.

... 7 per cent. net, on lot 50x136 on ... corner on Normandie ave., with fine 8-... and garage; value $6000.

... 7 per cent. net, on lot 41x130 on ... Park ave., near 52nd st., with new ... garage; value $6000.

... 6 per cent., on lot 40x136 on ... near Central ave. and Seventh ... is industrial property and backs ... track, adjoining Pacific Elec-... improved with two buildings of 7 ... respectively; valued at $12,000.

... 5 years, 6 per cent., on 1440 acres ... San Joaquin Valley; level, rich ... suitable for alfalfa or beets; now ... of barley; pumping plant ... capable of irrigating the entire acreage. ... about 3 miles from Southern Pacific ... Value, $225,000.

OUR MOTTO,
Honesty and Punctuality.
MATTHEWS & MATTHEWS,
The Leading Mortgage Brokers,
... Bldg., corner Third and Spring.

MONEY—FIRST MORTGAGES.
JOSEPH REED CO.,
504 O. T. Johnson Bldg.
Phones: 10612, or Broadway 2662.
... per cent., corner W. 16th, near Harvard.
... near Normandie, W. 28th. Bungalow.
... corner W. 27th and Cimmaron.
... Boyle Hgts., E. First car line, bungalow.
... Raymond, new bungalow.
... W. 37th, new bungalow.
... W. Vernon, Figueroa, 7 rooms.
... near Figueroa, Temple, dwelling.
... corner, Figueroa, near Jefferson.
... Commonwealth, W. Third. House.
... Westlake district. 9 rooms.
... corner San Pedro st., inside.
... W. 7th, Wilton Place. 9 rooms.
... Wilshire, new residence.
... W. 19th. Large building.
... Blvd., $35,000 mansion.

... ON CLOSE-IN, LARGE ... CORNER IN SOUTH-... IMPROVED. BANK APPRAISE-... 6% OR 7 PER CENT. IN-... I AM PRIVATE PARTY AND ... NO AGENTS AND NO COM-... ACT QUICK. ADDRESS D, BOX ... OFFICE.

MONEY—

... 5 rooms	...	$2500
... 5 rooms	...	$2500
... 5 rooms	...	$3250
... 6 rooms	...	$3000
... 6 rooms	...	$4000
... 6 rooms	...	$2500
... 6 rooms	...	$2000
... 7 rooms and basement	...	$4000

CHANDLER, GORE & CO.,
... Bradbury Bldg.,
... Los Angeles, Cal.

MONEY—
...-CALLENDER-ANDREWS CO.
... value $2000.
... West 24th, value $4000.
... Oxford Blvd. Value $8000.
... Grand View, near 6th. Value $3000.
... Flower st., nr. Pico, value $20,000.
... acres alfalfa, Baldwin estate.
HENRY W. MELLEN, Mgr. Loan ... Phones: 10745, Main ...

MONEY, FOR SALE, TRUST ... payable in monthly installments ... of interest and prin-... This trust deed ... by one year's payments. ... with permanent job and of ... 10 per cent.
MATTHEWS & MATTHEWS,
... Douglas Bldg.

... TO $100,000
... COUNTRY PROPERTY, VACANT OR IMPROVED.
... KELLY, LOAN DEPT., ... MARSH & CO., ... Bldg., 6th and Spring. ... Main 5045.

MONEY—
... to loan and want GOOD ... security, SEE US. We ... personally.
... HUBBARD COMPANY,
Fifth and Spring.
Phones Main 9456.

... $8000 ADDITIONAL TO ... and furnishings, finest apart-... city, guaranteed net income ... have balance required but ... amount today, or too ... security chattel mortgage ... cash value latter $4000. ... by noon. Please ad-... TIMES OFFICE.

... FOR AN OIL INVEST-... two for one for this ... by 30 acres good land. ... proven success the bor-... pay the lender $10,000 with ... If a failure you ... which is valued at $3000. Phone ... D, box 27, TIMES OFFICE.

... BORROW, $1500 FOR SIX ... by first mortgage, on ir-... land in Colorado. Worth $6000. Will ... per annum. Address D. V. ... Los Angeles.

MONEY; WE HAVE CHOICE ... and 24 years' familiar-... values. F. A. PATTEE, ... & BORNE INVESTMENT ... West Third street (ground ...

... first mortgage loans in ... from $1500 up, on city and ... W. O. Hill, 219 Story Bldg.

...-ROBERTS CO., ... Security Bldg. F2298.

... OF $3000 ON A 40-ACRE ... improved with house, barn, ... value $12,000; pay 8 per cent, ... Chamber of Commerce.

... AT 7 PER CENT. ON LOS ... value $14,000; private ... Address D, box 37, ...

... AT 1 PER CENT. PER ... of Wilshire district, real ... MR. WOOD, 946 Title ... Main 2287.

... 3 YEARS, 8 PER CENT., ... level Huntington Park ... INVESTMENT CO., ...

... lot, value $1700. ... SIMPSON, ... Insurance Bldg. A2366.

... AT 7, HIGH-CLASS BUN-... Pasadena, fine location. ... SIMPSON, 1002 Title ... M. 4052.

... 7, NEW 7-ROOM BUNGA-... Wilshire, value ... 1002 Title Insurance ...

... PARTIES HAVING ... gilt-edge security, see ... LADEVEGE, 205 ...

... IMPROVED PROPERTY ... ARMANTAGE, 303 Bryson ...

... PRIVATE PARTY ON ... 3 years, 7 per cent. ... Bldg.

... LOTS AND 7-ROOM ... worth $3000. BEN ...

... 3 YEARS, ON A 40-... Artesia, worth $20,-... Bryson Bldg.

MONEY WANTED—
Real Estate and Collaterals.

WANTED — LOAN, $21,000, 5 YEARS AT 7 per cent. on new brick building, close in, on Figueroa street. Rents $5000 a year. OWNER, 830 West First street.

WANTED — MONEY, $2500, $3500, $4000 AND $7000 at once, on improved property, southwest. O. R. DYE, 808 Hibernian Bldg.

WANTED — PARTY TO JOIN ME IN money making business. Want more money to branch out. Will consider $1000 to $3000, which will carry good interest, silent or active. Address Z, box 178, TIMES OFFICE.

WANTED—MONEY—
$3500—7 per cent.; 3 years; lot 100x135, with 7-room house, W. 27th st.; conservative value, $6000.
R. W. MOYER, 604 Frost Bldg., F5307, Main 1501. Second and Broadway.

WANTED — TWO HUNDRED DOLLARS, good security, from private party, for six months; also six hundred. See MILTON A. FLY, 333 W. Sixth st.

WANTED—MONEY, $3000, 3 YEARS, 6 PER cent., on city industrial property, worth $10,000. F3110. R. J. ARATA.

WANTED—$700 AT 8, 3 LOTS, 50x135 EACH, in Huntington Park. 1002 TITLE INSURANCE BLDG. A3366, M. 4052.

WANTED—$30,000 AT 7, ON CLOSE-IN BUSIness corner, worth $50,000. F. M. SIMPSON, 1002 Title Insurance Bldg. A3366, M. 4052.

WANTED—$20,000 AT 8, 80-ACRE WALNUT grove, value $45,000. F. M. SIMPSON, 1002 Title Insurance Bldg. A3366, M. 4052.

WANTED—TO BORROW $500 TO $75,000 ON mortgage on close-in city income property. T. WIESENDANGER, 403 W. Sixth st.

WANTED — TO BORROW $15,000 ON CLOSE-in business income property worth $42,000. T. WIESENDANGER, 403 W. Sixth.

STOCKS AND BONDS—
and Mortgages.

FOR SALE—
National Pacific Rubber, 35c; Home Builders, $1.88; 50 Phoenix Home Builders, $1.00; F. B. Steifer, $1.25; Commonwealth H. B., 84c; Pacific H. B., $1.05.
WE WILL BUY.
L. A. Investment, $3.83; Submarine Boat, 20c; Home Makers, 14½c; Western Building and Investment, $1.13; 1000 Midway Five, 12½c; Investment Building, $1.04.
H. N. WILLARD, 609 S. Spring. F5668.

FOR EXCHANGE—I HAVE $800 WORTH of 7 per cent. preferred industrial stock in one of the largest, oldest and best known Los Angeles concerns; will exchange for automobile either electric or gas car. No junk. Call 411 H. W. HELLMAN BLDG.

WILL SELL BIG SESPE OIL AT 1c; 250 Lakeview Gusher at 40c; 25,000 Merchants & Bankers at 1½c; 2000 Krohn Electric cheap; offer us Clark Consolidated, Maricopa Queen and Submarine boat stock J. G. LUNN CO., Stimson Bldg. F5120.

WILL BUY HOME BUILDERS	$1.85
300 Western Bldg. & Inv.	$1.14
300 Mutual Home Bldg.	77c
200 L. A. Investment	$3.79

J. A. & FURLONGE CO.,
Main 3652 411-13 Higgins Bldg. 10581.

WE WILL BUY—
Any part 3000 Home Makers at 13c.
Any part 1000 Submarine Boat. Offer it.
E. H. SCHIEK & CO., Brokers,
F2220. 602 I. W. Hellman. Main 4221.

FOR SALE — 1000 SHARES UNITED OIL stock; make offer. Address P.O. BOX 84, Inglewood, Cal.

FOR SALE—INGLEWOOD PARK CEMETERY stock; make offer. Address P.O. BOX 84, Inglewood, Cal.

I HAVE A BUYER FOR NATIONAL PAcific Rubber Co. stock. Reply with price. Address D, box 86, TIMES OFFICE.

WILL BUY L. A. SUBMARINE BOAT CO. stock at 10 cents per share. A. J. SIMPSON, 728 Consolidated Realty Bldg.

WANTED — CONSOLIDATED REALTY stock at $148 share, on terms. Address Y, box 113, TIMES OFFICE.

WANTED—LOS ANGELES INVESTMENT Co. stock. Address X, box 54, TIMES OFFICE.

FOR SALE—
Miscellaneous.

FOR SALE—BARGAINS IN KODAKS AND cameras. We buy and sell anything in the photograph line. Expert kodak finishing. CAL. CAMERA EXCHANGE, 320½ S. Spring.

FOR SALE—NEW BRICK; WE HAVE A large amount of new brick, common blue, red, glazed and mantel brick, and clinkers. Will sell all or any amount cheap. See brick at the SOUTHERN CALIFORNIA BRICK YARD, Stephenson ave. and Mott st. F3317, Broadway 1394.

FOR SALE — COOKING MADE EASY BY The Times New Cook Book. Now on sale. Price 25c, postage 5c extra.

FOR SALE—THERE IS NO EXCUSE FOR bad cooking. Get The Times New Cook Book. Now on sale. Price 25c, postage 5c extra.

FOR SALE—NEW AND SECOND-HAND carom and pocket billiard tables, hand bowling alleys and accessories; bar fixtures of all kinds; easy payments. THE BRUNSWICK-BALKE-COLLANDER CO., 331-333 E. Third st., L. A.

FOR SALE—LOT OF SLIGHTLY DAMAGED bath tubs, laundry tubs and sinks. Prices the lowest. NICHOLS, the Plumber, 1577 W. Washington st. Phone West 3551; Home 21176.

FOR SALE — BEAVER BOARD, THE NEW substitute for plaster. Inquire of your dealer or MONTGOMERY & MULLIN LUMBER CO., 408 S. San Pedro st., Los Angeles, Cal.

FOR SALE—OR RENT—INVALID WHEEL chairs, physicians' and hospital supplies. PROFESSIONAL SUPPLY, 415 West Fifth. F6122.

FOR SALE—$15, DROP-HEAD SEWING MAchine, almost new. The "Free" $18; White, $8; expert repairing; rented $1.50 month. ARCADE CO., 514 W. Sixth.

FOR SALE—ON TIME PAYMENTS, LACE curtains, portieres, couch covers, rugs, carpets and mattings and furniture, stoves and household goods. OVERELL'S 700-706 S. Main st. THE BIG STORE.

FOR SALE — TWO JEWELERS' WALL cases at once. 410½ S. Main st. HARRY BLOOM.

FOR SALE—PALMS (PHOENIX CANARIENsis) 6 to 8 feet high, balled, $1 each. 800 SUMMITT AVE.

FOR SALE—2000 FT. 2x12, 24 FT. LONG; 3000 brick, all for $25; clearing ground; answer quick. DEMMITT WINDMILL CO., 130 N. Main.

FOR SALE—WINDMILLS, TANKS, PUMPS, engines, piping, sundries; also wagons, buggies, harness, mowers, rakes, balers, plows too numerous to mention. DEMMITT CO., 130 N. Main.

FOR SALE — SECOND HAND FIREPROOF safe, cheap. ANDERSON, 394 S. Los Angeles st.

FOR SALE — 1-STORY HOUSE AND palms, very cheap; $60 if moved away in next 2 days. See owner on premises. 754 S. LOS ANGELES ST.

FOR SALE—3000 FT. 2x12, 24 FT. LONG; also 3000 brick, fine shape, all for $30; you haul. DEMMITT COMPANY, 130 N. Main.

FOR SALE — WATER WELL DRILLING outfit cheap, cash or terms. 424 BERNARDO.

FOR SALE — SHOWCASES AND WALL cases. 326 W. SEVENTH ST.

FOR SALE — LARGE FIREPROOF SAFE. 4705 CENTRAL AVE. South 1272.

FOR SALE—
Furniture.

FOR SALE—COMPLETE LOT OF FURNIture at great reductions. Actually the best values on the market. Big savings possible in buying now. Make out your list and come in.

75c	Jardiniere	50c
$1.00	Lace Curtains	75c
$1.50	Food Choppers	$1.00
$1.75	High chair, turn-over table	$1.25
$2.00	Roman seat	$1.50
$2.50	Magazine rack	$1.75
$2.40	Wire cot, heavy frame	$1.50
$3.50	Rope portiere	$2.75
$4.00	Art square, room size	$3.00
$5.00	Library table	$3.75
$6.50	Iron crib	$5.00
$7.50	Book case	$5.50
$12.00	Easel Mirror	$8.50
$16.00	Brass bed, 2-inch posts	$12.50
$20.00	Leather couch	$15.00

OVERELL'S, 700-706 S. Main St.

FOR SALE—HIGHEST CASH PRICE PAID for furniture and household goods in large or small quantities. We exchange and sell at retail at all times. Regular auctions sales Tuesdays, Thursdays and Saturdays, 2 p.m. BRENT'S AUCTION & COMMISSION.

FOR SALE—CONTENTS OF 30-ROOM HOtel. Hardwood furniture. Delivery after May 15. Address N, box 308, TIMES BRANCH OFFICE.

FOR SALE—$70; 2 RUGS, 2 BEDS, 2 DRESSes, washstand, 2 rockers, 6 chairs, 2 tables, couch, range, stand. 948 W. 32ND. Phones 21168, West 3734.

FOR SALE—FURNITURE, RUG, CARPETS, chairs, beds, tables and other household effects; no dealers. 1561 W. 22ND ST.

FOR SALE—$125, MASSIVE OAK LEATHER seat and back settee; make offer. DEMSON, 709 Hill. A4557.

FOR SALE—ENTIRE FURNITURE OF 2 houses. 929 MAPLE AVE.

THINGS ON WHEELS—
All Sorts.

Automobiles.

ANGELES AUTO BROKERS.
House of Quality.
1306-8 South Main street.
Open evenings by appointment.

We want the public to know that every car sold by The Angeles Auto Brokers carries a very rigid Iron Clad Guarantee which is lived up to strictly to the letter. The following cars must be sold quick. If prices don't suit, make us an offer. Most courteous treatment whether you buy or not.

1911 Packard Phaeton, fully equipped; make offer.
1910 Packard Phaeton, like new; make offer.
1909, 7-P. Packard, fully equipped, newly painted, brand new tires, very cheap. Make offer.
1912 17-Jewel Corbin; new. Make offer.
1911 Abbott Detroit, like new; $1250.
1911 Loco 30, 4-p. A beauty; $1950.
1911 Stoddard Dayton, like new; $1150.
1910 Everett 30, brand new; $1150.
1911 Speedwell 50, 4-p, new; $1650.
1912 E. M. F., 4-door, fully equipped; $775.
1912 Regal Roadster, new tires; $750.
1912 Hudson Sportsman's Roadster; $1000.
1912 Cole Roadster, like new; $1300.
1910 Rambler, 4-p., close coupe; $1050.
1911 Oakland Roadster, very classy; $900.
1911 Cadillac, mechanically perfect; $1250.
1910 Pope Hartford, 7-p, like new; $1150.
1911 Chalmers 30, perfect; $1025.
1910 Overland 40, 5-p; $575.
1910 Loco 30, 5-p, perfect; $1250.
1908 6-c, 7-p Franklin; $850.
1910 Buick 40, 5-p; $775.
1909 Stearns 60. Make offer.
1910 Oakland 40, 5-p; $950.
1910 E. M. F., 5-p, perfect; $650.
1910 Stoddard Roadster; $825.
21051. Main 3164.
1306-8 S. Main st.

FOR SALE—
SOME EXCELLENT BARGAINS IN USED AUTOMOBILES.
These cars have been thoroughly overhauled and are in first-class condition.
Such bargains must be seen to be appreciated.

7-passenger Olds, fully equipped	$1500
5-passenger Cadillac, 1911, fully equipped	1400
4-passenger Lexington, fully equipped	1250
3-passenger Olds Roadster, fully equipped	800
5-passenger Olds Touring Car	800
5-passenger Olds Touring Car	450
7-pass. Stoddard Dayton, fully equipped	1100
5-pass. Lexington, fully equipped	1400
5-pass. Olds	500

OLDSMOBILE CO. OF CAL.,
1205 S. Olive st.
Main 2120; F6847.

ANGELES AUTO BROKERS.
House of Quality.
ATTENTION.
We lead in quality and low prices. Our Iron Clad Guarantee makes you safe with us. All cars on our floor subject to offer; start something. 1306 S. MAIN.

FINAL CLEAN UP OF E.M.F. AND FLANDERS CARS.
ALL E.M.F. AND FLANDERS DEMONSTRATORS, SECOND-HAND AND SLIGHTLY USED CARS WILL BE THROWN ON THE MARKET AT A BIG SACRIFICE.
DON'T MISS THIS OPPORTUNITY TO BUY RIGHT.
EVERYTHING GUARANTEED AS REPRESENTED. FACTORY GUARANTEE WITH 1912 CARS.
SEE MR. ROADES FOR SPECIAL AND REDUCED PRICES.
LORD MOTOR CAR CO., 1032 S. OLIVE ST. SUNSET, MAIN 5470. HOME 01545.

ANGELES AUTO BROKERS.
House of Quality.
ATTENTION.
Hudson 33, Sportsman's Race-about; big sacrifice. See it without fail.
1306 S. MAIN.

1910 FORD, MODEL T, 5-PASSENGER light touring, completely equipped and in perfect condition.
W. F. PIPHER & CO.,
Pioneer Auto Brokers,
1201-1203 S. Main st.
F5388, Main 6531.

ANGELES AUTO BROKERS.
House of Quality.
ATTENTION.
1912 E. M. F., fully equipped; our big special for today only; $775.
1306 S. MAIN.

FOR SALE—1911 WAVERLY ELECTRIC phaeton, new Exide batteries. Newly painted, A-1 condition. Will run 70 to 85 miles on charge. Good as new. Bargain. W. A. EVANS, 1676 W. Washington.

ANGELES AUTO BROKERS.
House of Quality.
ATTENTION.
Pope Hartford, same as new; only $1050; a beauty, and a real bona fide bargain. 1306 S. MAIN.

LOZIERS, USED CARS AT ATTRACTIVE prices. One 6-cylinder, 4-passenger, Briarcliffe; one 6-cylinder, 7-passenger, Riverside. These cars are fully equipped, guaranteed for one year; also one 4-cylinder, 7-passenger Locomobile, fully equipped and in good condition. One 4-cylinder Franklin. Payments or smaller cars in exchange. BEKIN-SPEERS MOTOR CO. 1026 S. Olive. Main 1691, F3635.

ANGELES AUTO BROKERS.
House of Quality.
ATTENTION.
1912 Cole 30 Roadster; big sacrifice. Want quick action.
1306 S. MAIN ST.

FOR SALE—1911 5-PASSENGER COLUMBIA, fully equipped with electric lights, also prestolite, top, glass front and ever-ready starter; absolutely in first-class condition; cost $3300; must be sold in the next few days. Will sell to party making offer nearest price asked. WILSHIRE 597, HOME 55547.

WANT TO EXCHANGE STOCK IN ONE OF larger building companies for standard make, fully equipped runabout or 4-passenger, up to $1500. Car must be first-class and priced at cash value, as stock is advancing rapidly. Give make and model of car, price and telephone. I'll make an appointment. Address Y, box 133, TIMES OFFICE.

FOR SALE—OR TRADE FOR REAL EState. One 1911 Franklin Six touring car in good shape; only made 10,000 miles. Will give good trade for real estate. What have you to offer? Address A, box 287, TIMES BRANCH OFFICE.

WANTED—
Five-passenger car, medium weight, late model, for cash. Phone BALDWIN, Main 1210.

FOR HIRE—PIERCE 7-PASSENGER AUTO, 5 hours, $10; first, $3; second, $2.50; 25c extra per hour each above 4 passengers. PHONE 22029.

REGAL TOY TONNEAU, FULLY EQUIPped, everything possible; electric horn, prestolite, speedometer, top, glass front, extra tire, fine brass trunk rack; looks and runs like new. 961 S. MAIN ST.

WANTED—TO PURCHASE AUTOMOBILE, 4 or 5-passenger, for spot cash. 954 W. 37TH ST., before 10 a.m. or after 4 p.m.

WANTED — AN OLD 7-PASSENGER MAchine, cheap; I don't care a hang for looks; tires or body; must have good engine. GATES, Wilshire 1551.

HUDSON ROADSTER, FULLY EQUIPPED; looks and runs like new; 2 new tires; the best car in the city at the price. Call 961 S. MAIN.

MAXWELL JR., GLASS FRONT, TOP, speedometer, storage battery, and in best of condition. 963 S. MAIN ST. Come in and look at this one if you want a bargain.

1912 FLANDERS, FORE-DOOR AND FULLY equipped; looks like new. See car. 961 S. MAIN ST.

MERCER, TOY TONNEAU, FULLY EQUIPped and perfect in every way. Looks and runs like new, but I need ready money. 963 S. MAIN ST.

FORD, MODEL T, FULLY EQUIPPED. Also presto. This car is in perfect condition. 961 S. MAIN.

BUICK FORE-DOOR, FULLY EQUIPPED; everything possible; runs and looks like new. 961 S. MAIN.

FOR SALE—EARLY 1912 E. M. F. FOREdoor; all oversize tires; complete equipment; cost new, $1425. Address D, box 81, TIMES OFFICE.

HAVE 2 $1000 LOTS NEAR SUNSET BLVD. and Hoover st. What have you to exchange? Can use good light automobile. Address A, box 96, TIMES OFFICE.

WANTED — CITY PROPERTY IN EXchange for brand new 1912 Cadillac. CH. SERVAIS, 302 W. Pico.

LEAKY RADIATORS, PUT SEMENTOL IN water, self-acting, stops all leaks. VANDERPOOL'S, 812 South Spring.

FOR SALE—BY OWNER, BUICK 1912, 4-passenger, 4-cylinder, 24 h.p., fully equipped, and in first-class condition; reasonable. PHONE 22014.

THINGS ON WHEELS—
All Sorts.

Automobiles.

$950—TODAY, INTERSTATE "40," FOREdoor, demi-tonneau, demountable rims, top, lamps, etc.; a beauty and a genuine bargain; car on our floor for your inspection.
W. F. PIPHER & CO.,
Pioneer Auto Brokers,
1201-1203 S. Main st.
F5388, Main 6531.

WANTED—IF YOU HAVE A LATE MODEL standard make 5-passenger auto, and you are looking for a home, I will take it as first payment on one of my strictly modern 9-room Swiss chalet bungalows, located in the best part of Hollywood, price $7500, and make terms for the balance, but will consider nothing but a first-class machine. PHONE 71066.

$850—MITCHELL ROADSTER, 2 OR 4-PASsenger, glass front, speedometer and 5 lamps, and 2 brand new rear tires; must sell today.
W. F. PIPHER & CO.,
Pioneer Auto Brokers,
1201-1203 S. Main st.
F5388, Main 6531.

E.M.F. 1912 MODEL, FORE-DOOR, USED only a few months, good as new, tires show scarcely any wear. Has all equipment of a new $1400 car. Am in immediate need of cash. If you are considering the purchase of a new E.M.F. you can't do better than to take this off my hands at $1000; will give you factory guarantee. Address V, box 334, TIMES OFFICE.

$950—TODAY, CHALMERS "40," 7-PASSENger, in perfect condition and completely equipped, a real bargain. See it before you buy.
W. F. PIPHER & CO.,
Pioneer Auto Brokers,
1201-1203 S. Main st.
F5388, Main 6531.

WE BUY AUTOMOBILES EVERY DAY.
We are the largest dealers in the west. If you have a car to sell see us. You don't have to shop your car around. Come to us and get the money.
AUTOMOBILE CLEARING HOUSE ASSN., 1039-41 S. Broadway.

1910 HUDSON ROADSTER, 2 OR 4-PASSENger, a dandy at the right price; mechanically perfect.
W. F. PIPHER & CO.,
Pioneer Auto Brokers,
1201-1203 S. Main st.
F5388, Main 6531.

$800—1911, 4-PASSENGER, TOY TONNEAU E.M.F., fully equipped and guaranteed. This car runs exactly like a brand-new car. We will submit it to the most rigid examination. AUTOMOBILE CLEARING HOUSE ASSN., 1039-41 S. Broadway.

REGAL FOREDOOR, 30-H.P., LATEST model, run only 2500 miles, has every equipment; just the car you will want. AUTOMOBILE CLEARING HOUSE ASSN., 1039-41 S. Broadway.

$775—TODAY, FLANDERS "20," 1912 LIGHT 5-passenger, fully equipped and practically brand new; act immediately; your last chance on this car at this price.
W. F. PIPHER & CO.,
Pioneer Auto Brokers,
1201-1203 S. Main st.
F5388, Main 6531.

STORAGE AT SEVENTH AND FIGUEROA for automobiles, $3.50 to $6 a month; also cars sold at net prices; wind shields, tops and automobile outfits for sale. THOS. EVANS, 611 W. Seventh. F7770.

STEAMER STANLEY, 5-PASSENGER, NICEly equipped, has new copper tube boiler and has just been thoroughly overhauled; bearings are new and car is in condition to run a very long time without repair. This is a snap. AUTOMOBILE CLEARING HOUSE ASSN., 1039-41 S. Broadway.

E.M.F., 1910 MODEL, FULLY EQUIPPED, REPAINTED, THOROUGHLY OVERHAULED. CONDITION GUARANTEED; TIRES ALL GOOD; ONLY $600. CASH OR TERMS. CALL W. S. ROADES, MAIN 5470 OR ADDRESS B, BOX 273, TIMES OFFICE.

FOR SALE — STODDARD-DAYTON FOR sale cheap, classy-looking 50-h.p. torpedo; selling because of unsatisfactory motor and unsatisfactory dealings with present representative. Apply or write 1230 BONNIE BRAE.

FOR SALE—$1000 CASH OR TRADE, CLEAR city lot, worth $1200 to $1400; modern, fully equipped 4-cylinder, 5-passenger car in perfect order. Call and see car. HUGH H. WALLACE, Owner, 1407 DE LONG ST. Bdwy. 6509.

WANTED—1911-1912, 5-PASSENGER AUTO IN exchange for nice level residence lots in our Mariposa tract at Bairdstown, on Pasadena Short Line; high-class street improvements, only 20 minutes from here. P. J. HUMMEL & CO., 422 Central Bldg. Phone Main 3561 or F5864.

E.M.F. 1910 MODEL, OVERHAULED, REpainted and in first-class condition, $650, cash or terms. Don't answer unless you mean business. Address V, box 335, TIMES OFFICE.

WANTED—LATE MODEL 3 TO 4 PASsenger light automobile, in exchange for clear lot, one mile east of Venice. O. H. JONES, 231 Glendale ave. Glendale, Cal. Sunset 637R.

FOR EXCHANGE—OR SALE, 5-PASSENger automobile in A1 condition, 4-cylinder, new top, good tires; will sell very cheap or trade for diamonds. Phone before noon, MAIN 2284, A4336.

FOR SALE—LATE 1910 CADILLAC, FULLY equipped, electric lights, demountable rims, extra tire and tubes, top, glass front, extra fine springs. Apply PIKE SPRING WORKS, 217 Central ave., L. A.

FOR SALE—OR TRADE—3 LIMOUSINE taxicabs; 7-passenger touring cars, A1 condition; best stand in the city, telephones, etc. Garage and 6-room residence, at a bargain. 124 E. 25TH ST. Phone 21292.

FOR SALE—FIVE-PASSENGER E.M.F. CAR in good running order. Apply to G. WALSH, Box 238, Venice, Cal.

MONEY TO LOAN ON AUTOMOBILES. FRITCH-LAUGHLIN CO., 710 Grant Bldg. Phone 12632.

FOR SALE — SEVERAL SETS OF NEW Martin shock absorbers, at a big discount. EARL AUTOMOBILE WKS., 1330 S. Main st.

FOR SALE — BARGAIN, CLASSY 1911, 24-H.P., air-cooled, 4-passenger touring car; top, fully equipped; in best condition. 1047-49 S. OLIVE.

WANTED—AN AUTOMOBILE; MUST BE A late model, in exchange for equity in a 7-room bungalow in Vermont Square. This is good property. For information, phone SOUTH 2707, HOME 29173.

HERE'S A SNAP, BIG 1911 7-PASSENGER car, cost $3700, fully equipped, at a big sacrifice for cash. Call up A2547 for a demonstration.

MITCHELL, 2-PASS. ROADSTER, FULLY equipped, A-1 condition, $500. Make offer. LION DYE WORKS, 771 Clanton st. Both Phones.

SLIGHTLY USED AUTO TIRES, ... Bought—Sold—Exchanged.
Expert vulcanizing at cut rates.
HEALY-SMITH CO., 104 N. L. A. st. Bdy. 1316.

FOR SALE — HUDSON RUNABOUT, 1910 model, 24 h.p., fully equipped, fairly good condition; $550. Telephone A4235, MAIN 4870.

FOR SALE—SEVERAL VERY DESIRABLE cars, recently damaged by fire; would make good trcks; space these cars are occupying too valuable and will sacrifice first reasonable cash offer. See MR. CONDON, 1039 S. Broadway.

1911 E. M. F. 5-PASSENGER, COMPLETELY equipped, late type, with panel door, in strictly first-class condition, at a big bargain.
W. F. PIPHER & CO.,
Pioneer Auto Brokers,
1201-1203 S. Main st.
F5388, Main 6531.

WANTED — AUTOMOBILE. WILL GIVE choice of several standard player pianos or grand piano as part payment on new 4 or 5-passenger automobile. Address O, box 83, TIMES OFFICE.

FOR SALE—1910 REO, PARTIALLY DEstroyed by fire, easily rebuilt for light delivery truck. First reasonable offer accepted. See MR. CONDON, 1039 S. Broadway.

FOR SALE — 1911 FLANDERS ROADSTER, dirt cheap for cash. Come see for yourself. 700 H. W. HELLMAN BLDG.

WANTED—AUTOMOBILE REPAIR WORK only 35c an hour; work guaranteed; also machine work. MAIN 6642, F6210.

FOR SALE—CHEAP, CADILLAC 30, FULLY equipped, $800, cost $1700; 1911 E. M. F., $700, cost $1400; roadster or touring body. 418 E. NINTH.

FOR SALE — FLANDERS 20; WILL EXchange trust deed and pay cash difference. PHONE 71297.

FOR SALE — GROCERY DELIVERY CAR. A1 condition; $350. Address 1219 W. JEFFERSON. Phone West 645.

FOR HIRE—$3 PER HOUR, 1912 5-PASSENger fore-door auto. PHONE MAIN 953.

AUTO PARTS, ENGINES, TIRES, ETC., sold, exchanged. METZ, 921 S. Main. F1968.

Motorcycles.

FOR SALE—LATE MODEL 1910 EXCELSIOR, good tires and fine condition, $65 cash; also 1911 Thor, enameled white, new tires, absolutely perfect, $50 down, balance $15 per month; am going East and must sell my machines. BARNARD, 255 N. Fickett. Phone 41450.

ONE 4-H.P. 1911 WAGNER, CHEAP FOR cash. This is a genuine bargain. Call mornings at 4446 MOSHER AVE. South Pasadena car to E. Ave. 43. Sec. M. Mead.

I WANT A SECOND-HAND HARLEY-DAvidson or Excelsior motorcycle; I will pay spot cash for same. Address MM, box 191, TIMES OFFICE.

Bicycles and Invalid Chairs.

EASY PAYMENTS IS GIVEN YOU ON BIcycles. Call or write for catalogue and proposition. F. M. JONES, 109 Jones Bldg., 229 S. Spring st., Los Angeles, Cal.

THINGS ON WHEELS—
All Sorts.

Buggies, Phaetons, Runabouts.

FOR SALE—BASKET PHAETON, HARNESS, etc., $25. Apply at office, 227 S. MAIN ST. Phone Broadway 2002.

FOR SALE—GOOD RUBBER-TIRED, LOW-wheel buggy and single harness, both $35. 629 E. 42D ST. Griffith ave. car.

Wagons and Carts.

FOR SALE—CHEAPEST IN TOWN! WAGONS, BUGGIES, HARNESS. Cash or payments.
HEALEY SMITH CO., 104 N. Los Angeles st.

LIVE STOCK FOR SALE—
Horses, Cattle, Mules, Etc.

FOR SALE—2 BAY HORSES, 4 AND 5

FOR SALE—
150 first class dairy cows; grade, Holstein, Jersey and Durhams.
20 registered Holstein cows, all young and very heavy milkers, registration papers furnished. This is something fine and can be bought for far less than actual value.
60 fresh cows, mostly Holstein.
If you are in the market for first-class dairy cows, write or phone Live Stock Dept., O. J. WEBER CO., 227 East 6th, Los Angeles. Broadway 5005, F3657.

FOR SALE—
Ranch or all-purpose mare; sound and gentle; weight 1300 lbs.; broke single and double; seeing is believing; come and try this one; price cheap. Also 2600-lb. team, mare and horse, in fine condition, extra good workers, both work single, suitable for any kind of work; $325.
2300 CENTRAL AVE.

FOR SALE—
A cream-colored team of horses, 5 and 6 years old; white manes and tails; broke single, double and ride; perfect manners; very showy and good travelers; for an advertising team, a hearse, hack, wagon or any kind of a good, serviceable team, they can't be beat. 2300 CENTRAL AVE. Telephone South 3006 and we will drive them to your place of business.

FOR SALE—
A team of chunky mares that are perfectly kind in every way; work single and double, and true workers; are thoroughly used to ranch work and are fat and pretty; worth more money, but will take $225; liberal trial given.
2300 CENTRAL AVE.

FOR SALE—
A very handsome dapple-gray Percheron mare, 6 years old; weight 1750 lbs.; in foal to horse weighing 2200 lbs. (fee paid.) We have no mate to this mare, and will sell cheap, or exchange for smaller stock, either horses or mules.
2300 CENTRAL AVE.

FOR SALE—
Nice, gentle, 5-year-old mare; sound and city broke; also wagon and harness; suitable for grocery, meat or delivery outfit; liberal trial; will separate.
2300 CENTRAL AVE.

FOR SALE—HANDSOME, STANDARD-BRED young mare; good road animal or suitable for surrey use for family; or will work anywhere or place; owner has no use for, and will sell for less than value. 775 PROSPECT AVE., South Pasadena.

FOR SALE—
For Hire—100 work mules with harness; grading and camp outfits.
OCCIDENTAL CONSTRUCTION CO.,
2642 Andrew st., Los Angeles.
East 3148. Home 21437.

FOR SALE—LOW, BLOCKY-BUILT TEAM OF horses, weigh 1150 each, serviceably sound and fat; guarantee good, true workers; any one looking for a good ranch team should not fail to come try them; price $150; worth more; leaving city, must sell. 3706 E. FIRST ST. Take E. First st. car.

FOR SALE — 1400-LB. HORSE, FINE FOR ranch, guaranteed 30 days, $70; also camp team, harness and wagon, taken trade, $125. DEMMITT WINDMILL CO., 130 N. Main.

FOR SALE — LARGE HORSE, SUITABLE for laundry delivery, true puller, double or single, city broke, $105 if taken at once. 327 E. FIFTH.

FOR SALE — HANDSOME WELL-BRED mare, with colt, aged 11 years; weight 1100 lbs.; have no use for them; sacrifice for $75. 220 W. 57TH ST., second house west of Moneta.

FOR SALE—ONE 1100-LB. SORREL DRIVING horse, young, sound and gentle; will drive single or double or also very fine saddle horse. 430 W. SEVENTH, or Tel. Main 95, F1204.

FOR SALE—A COW, 4 YEARS OLD, PRIZE pet, large size, a dehorned Jersey, just fresh, 5 gallons, $100. West end of Kenneth road, North Glendale. HOME PHONE GLENDALE 284.

FOR SALE—A FINE DRIVING MARE, FREE goer, weight about 1100 lbs.; good reason for selling. Call at 933 W. 49TH ST.

FOR SALE—FINE SHORT-HORN DURHAM bull, coming 3 years old. PHONE EAST 1900.

FOR SALE—ONE FINE DRIVING HORSE; have no use for him as I bought a machine. PHONE WILSHIRE 768.

FOR SALE—TEN HEAD OF CHOICE HEIFers, Jerseys and Holsteins, from yearlings to 2-year olds, several springers, all in first-class condition. See S. J. SKAGGS, on the old Montgomery Ranch, one mile north, and ½ mile west of Rivera.

FOR SALE—SPAN OF MATCHED BLACK mares, 7 and 8 years old, weight 2900 lbs.; as nice a span of blocky ranch mares as you ever saw. Price right. Call 709-711 E. 7TH ST.

FOR SALE—HANDSOME WELL-BRED TEAM of general purpose bay mares, 7 and 8 years old, both in good condition and well matched, gentle, single or double, extra true pullers; an ideal farm team; price $285. DR. ST. MARTIN, 2800 Stephenson ave.

FOR SALE—YOUNG DARK JERSEY COW and heifer calf, fresh 3 weeks; gives 5½ gallons very rich milk; also a small horse, weight 950 lbs. Call at 1311 W. WASHINGTON ST. near Hoover.

FOR SALE—SPAN OF LOW BLOCKY-MADE brown mares, 6 and 7 years old, in foal; any one looking for plugs need not call; weight 2300 lbs.; price $185. 2122 N. MAIN ST.

FOR SALE — EXCELLENT JERSEY COW, fresh, 4 gallons, $65. 2122 N. MAIN ST. Will exchange for smaller milker.

FOR SALE—YOUNG, ALL-AROUND WORK team, 4 years old, gentle and sound; also wagon and harness. 796 MILES ST. Phone South 6166.

FOR SALE—YOUNG JERSEY COW, FRESH 3 months, 3-gallon milker. 976 MILES ST. Phone South 6166.

FOR SALE — TEAM, EXPRESS WAGON, harness and transfer business, $225. 4319 S. PARK AVE. Phone South 3684.

FOR SALE — FINE JERSEY COW; WILL take part trade in chickens. 1443 E. ADAMS.

FOR SALE—ONE LARGE BLACK JACK, with white points, registered; will give one year on bankable note. Address C. N. STEVENS, 321 Cypress ave., Santa Ana, Cal.

FOR SALE — TEAM OF BLACK MULES, gentle, 1200 lbs. each, 9 and 10 years old. $300. 2122 N. MAIN ST. East 220.

FOR SALE—SPAN OF YOUNG DRIVING horses, gentle, broken. Address Y, 1504 EL CENTRO ST., South Pasadena.

FOR SALE—ONE LARGE DRAFT HORSE, 5 years old, city broke, gentle and willing worker; guaranteed sound in every way. 1003 VIRGIL AVE. Wilshire 2836, Home 50106.

FOR SALE—5-GALLON JERSEY, FRESH, very rich milker; will exchange for a smaller milker. 2122 N. MAIN ST. East 220.

FOR SALE — HORSE, WORK SINGLE OR double, city, sound, full of life, $45, if taken today. 137 E. 25TH.

FOR SALE—ONE GRAY MARE, 8 YEARS old, sound, cheap. Call 253 S. AVENUE 19, any time Monday. East 1242.

FOR SALE — HORSE, WEIGHS 1100, CITY broke, good traveler, $65. 137 E. 25TH.

FOR SALE — $75. GOOD, SOUND GENeral purpose team. Going away, must sell. 4430 STEPHENSON AVE.

FOR SALE — 2 FRESH MILCH GOATS cheap. TELEPHONE EAST 2800.

FOR SALE—FINE MILK GOAT. 717 ECHANDIA.

FOR SALE — 4-GALLON COW, FRESH 4 months. 120 N. INDIANA ST.

FOR SALE—TEAM, ONE HEAVY MULE, one heavy horse, $250. 3901 SAN PEDRO ST.

FOR SALE—GOOD WORK HORSE, CHEAP. 4613 CENTRAL AVE.

LIVE STOCK FOR SALE—
Poultry, Birds, Dogs, Cats, Etc.

FOR SALE—TODAY, 3000 BABY CHICKS, 18 kinds, 10c up; turkeys, geese and ducklings. Hatching eggs, thoroughbred poultry, etc. Visit us. Free 64-page catalogue. The World's Largest Chick Dealers. THE PIONEER HATCHERY, 112 E. Eighth. M. 5451, F3455.

FOR SALE—FINE PEDIGREED TORTOISE Angora kitten. 1926 W. 21ST ST. Take Washington (La Salle) car. Phone 71702.

FOR SALE — FOUR BEAUTIFUL WHITE Persian Angora kittens (pedigreed,) 6 weeks old. Electric cars pass the door. VERDUGO AVE., Burbank, Cal. Home Phone Glendale 211.

FOR SALE—QUALITY WHITE PLYMOUTH Rock eggs for hatching, $5 per 100; $1.50 and up per setting. E. S. LAWYER, 324 S. Spring st. A4622.

FOR SALE — 10 KELLERSTRASS WHITE Orpington chicks, 2½ months old; pure white; $5 for the ten. Come quick. Phone West 2287 or call 1613 MAGNOLIA AVE., city.

FOR SALE — CHICKEN LICE AND RED mites absolutely exterminated. Send dime for formula. JOHN RATCLIFFE, Jepson st., Fall River, Mass.

LIVE STOCK FOR SALE—
Poultry, Birds, Dogs, Cats, Etc.

FOR SALE — GOLDEN BUFF LEGHORNS and Rhode Island Red eggs for hatching; Seggers great laying, prize winning strain; settings or a hundred lot. Visitors welcome. 1454 LOGAN ST., Los Angeles.

FOR SALE—THOROUGHBRED WHITE LEGhorn hens, 1 and 2 years, Howard strain; chicks, 1 and 10 weeks old. Setting hens. Net home Sunday. 153 E. 38TH ST. South 5577.

FOR SALE—EGGS, BLACK MINORCA, BARred Rock and "Reds," 65c setting, $3.50 hundred; chicks, 12½c. Will deliver. PHONE WEST 2919.

FOR SALE — AT A BARGAIN, A PEN OF fine Black Minorcas, also a pen of beautiful Silver-tipped Hamburgs, good layers. 1259 BIRCH ST. Phone Main 6374.

FOR SALE—BEAUTIFUL ANGORA KITtens. Call WEST 6633.

Dogs of All Kinds.

FOR SALE — DOGS OF ALL KINDS, COLlies, English bull pups, bull terrier, fox terrier, Pomeranian, etc., etc.; also cats, Angoras and fine kittens, at the S. R. BIRD, DOG AND CAT STORE, 629 W. Sixth st. Phone Main 3467.

FOR SALE — VALUABLE BULLDOG, great pet and good watch dog. BROADWAY 6021.

LIVE STOCK WANTED—
Of Various Kinds.

WANTED—TO RENT, TEAM OF HORSES and two or three-seated rig, by the month, will take good care of same. Answer at once. PHONE MAIN 758.

WANTED—TEAM HORSES AND WAGON, will give share of 100 acres corn crop for rental for season; will give best of care. Call or write 1907 TROPICO ST., city.

WANTED — LIVESTOCK FOR PASTURE. OWNER. East 1900.

WANTED — HIGHEST PRICE PAID FOR calves, beef cows. HANNON BROS., 1453 E. 20th. 25635. South 3391.

WANTED—CALVES, BEEF COWS, BULLS. J. BACK, 3715 Woodlawn. 28840. So. 6887.

AUTO SUPPLIES—

WANTED — MODEL B, 11-4 STROMBERG carburetor, good condition. WEST 3515.

AUCTIONS—
And Auctioneers.

D. A. VAN HORN, REAL ESTATE AND auctioneer, offices 313 W. 60TH ST., and 5807 MONETA AVE. Phones: South 521, 73983.

CON WALTERS, AUCTIONEER, SELLS furniture, live stock and realty. 1085½ E. ADAMS. South 5882.

D. A. VAN HORN, REAL ESTATE AND Auctioneer, Office 313 W. 60TH ST. Phones: South 521, 73983.

ATTORNEYS—
And Counselors at Law.

WE HANDLE ALL KINDS OF LEGAL business. Fees reasonable. No fee without success. 16 years in business. Free legal advice by expert counsel. All cases handled. DECKER LAW AND COLLECTION AGENCY, 313 TO 316 FERGUSON BUILDING, A3312. Third and Hill. Main 3232.

MAURICE FITZMAURICE, LL.B.—
Attorney-at-law,
References. Nixon National Bank, Reno, Nevada. Reno, Nevada.

PROMPT ATTENTION, OLD ACCOUNTS. ROBERTS, 508 Mason Bldg. Main 3055, F7858.

ASSAYERS—
And Assaying.

R. A. PEREZ, ASSAYER, CHEMIST AND metallurgist; highest references. Established 1886. 120 N. MAIN ST.

MORGAN COMPANY, GOLD AND SILVER refiners. Cash for ore and bullion. 227½ S. MAIN ST.

H. L. PAYNE, ANALYTICAL CHEMIST. Office, 222 W. FIRST ST. Both Phones.

BOOKS—

MORE COMPLETE THAN ANY PREVIOUS issue. The Times New Cook Book. Now on sale. Price 25c, postage 5c extra.

BIGGER AND BETTER THAN EVER, Times Cook Book. Now on sale. Price 25c, postage 5c extra.

SPLENDID RECIPES FOR PIES, PUDdings, pastry and candy in The Times New Cook Book. Now on sale. Price 25c, postage 5c extra.

EDUCATIONAL—
Schools and Colleges.

LEARN TO COOK, RECIPES BY FAMOUS chefs to be found in The Times New Cook Book can readily be mastered. Now on sale. Price 25c; postage 5c extra.

SPANISH RAPIDLY TAUGHT BY PRACtical method. Phone West 1348. L. M. NUNEZ.

DRESSMAKING—
And Dressmakers.

ROSENBLEET'S GUARANTEED PATTERNS cut to individual measurements; fit absolutely perfect; save time, money and worry. Leave your measure at 307 S. BROADWAY, second floor.

DRESSMAKING, SUMMER DRESSES made, at a reasonable price; work guaranteed. 916 GEORGIA ST. Apartment 10. Home 53830.

EXPERIENCED DRESSMAKER DESIRES engagements by the day at $3; best city references. Phone WILSHIRE 290.

WANTED—DRESSMAKING BY THE DAY in families. Phone MAIN 6883.

ALL KINDS OF FIRST-CLASS DRESSmaking, ladies' tailoring, remodeling, reasonable. 1034 W. EIGHTH ST. Phone 54478.

WANTED—WAIST MAKER AT 750 BEACON ST. Steady work, first-class wages. Phone 51472. Wilshire 1080.

HAIRDRESSERS—
Chiropodists and Manicurists.

BLEACHING AND DYEING; QUALITY hair goods; electrolysis, hairdress, manicure, facial, 15c, 25c; shampoo, 25c. "FLORENTINE," 227 Mercantile place, corner Broadway.

MODELS—
And Model Makers.

MODELS AND SPECIAL MACHINERY built to order. NATIONAL MACHINE WORKS, 614 N. Main.

WHEN OTHERS FAIL ON GEARS, PERfecting model works, try 1359 S MAIN ST.

MINING—

I HAVE 200 TONS OF TAILINGS PER DAY delivered into our feeder; value $2 per ton; absolutely free treatment plant installed; will give one-fourth interest for $1000; money to be used to commence operations; absolutely sure winner; property has been in constant operation for 30 years. Address Z, box 96, TIMES OFFICE.

GOLD QUARTZ MINES LEASED ON shares, or tribute to miners; power and power drills supplied if desired. One day's ride from Los Angeles. Address P. O. BOX 843.

JAS. IRVING & CO. REMOVED 107 N. Spring st. Phone A3871. Gold refiners and assayers. Cash for gold and silver and ores.

WANTED—AN OPPORTUNITY TO MEET parties interested in copper mining proposition. Address D, box 16, TIMES OFFICE.

63,000 SHARES OF VALUABLE GOLD MINing stock at a sacrifice. Address X, box 55, TIMES OFFICE.

ACME ASSAY OFFICE, 108 N. SPRING. Gold, 75c. Gold, silver, $1.00 and copper, $1.25, and lead, $1.50.

HEDGES TEACHES ASSAYING AND CYANIDING. 108 N. SPRING.

HAVERSTOCK & STABLER, ASSAYERS and chemists. 223 W. 1ST ST. Both phones.

NURSES—
With Experience.

WOMAN'S HOSPITAL,
1245 SOUTH FLOWER ST.
Exclusively for women and children; confinement cases; best of nursing. Terms to suit. PHONE F4134.

PRACTICAL NURSE AND MASSEUSE; WILL take nervous, mental or chronic invalids at her cozy beach home in Redondo, near the park; rates moderate. Call HOME 24581.

PRACTICAL MALE NURSE AT LIBERTY for city or country engagement. Address B, box 85, TIMES OFFICE.

BOILERS—
And Boiler Makers.

L. A. BOILER WORKS, MFRS. OF BOILERS and tanks. Special attention to repair work. REDONDO ST. Tel. E. 2236. A1188.

LOST, STRAYED, FOUND—
And Stolen.

LOST — ESTRAY. ONE SMALL BROWN Jersey heifer, from Smith's pasture, Fourth and Catalina sts., Los Angeles, on Saturday night, 13th. Heifer has only one horn and wore a leather collar. Liberal reward to one revealing her location. Phone H. P. PATILLO, Van Nuys, Cal.

LOST—A DIAMOND DINNER RING, LOST at Venice or on way to Victoria hotel, Seventh and Hope sts; liberal reward for return. McDONALD, 221 Morgan Place, Hollywood.

LOST—TURQUOISE PIN, BETWEEN COULter's and Paris store, or on Third, between Coulter's and Citizens' Bank. Return to 2623 NORMANDIE. Reward.

LOST—BLACK LEATHER SHOPPING BAG Tuesday afternoon on Broadway, between Fourth and Fifth sts. Reward by returning to the GEO. J. BIRKEL CO., 446-448 S. Broadway.

LOST—PURPLE AND BLACK SILK BAG, containing $2 and handkerchief on Bichel st., between Ave. 26 and N. Broadway, or N. Broadway and Ave. 24. Return 133 AVE. 28. Suitable reward.

STRAYED—SMALL CHESTNUT MARE, 5 years' old; has long tail and roached mane; owing to recent clipping color appears mottled. Sunset phone Glendale 382. 1321 ARDEN AVE., Glendale.

LOST — WILL PARTY WHO TOOK SUIT case, containing a nurse's outfit, from E. First st. car, Sunday at 7:30 p.m., please return to owner and receive your own (urgent.) H. OSEEN, Santa Rita Hotel.

LOST—A RUBY DOUBLET RING, VALUED as a keepsake, on Sunday about 11:30, between St. Paul's and Hill st. station. Reward. MISS HENDERSON, Phone 20096.

STRAYED—FROM 321 N. HOPE, BOSTON bull terrier dog, dark brindle, 4 white feet, white stripe down face and white collar. Reward. TEL. MAIN 2888.

LOST—SUNDAY, NUGGET PIN. FINDER please notify MRS. YORK, 134 S. Main and receive liberal reward.

LOST—A GOLD EAR-RING IN EDENDALE. Call Wilshire 3849. 2242 BRANDEN ST., city. Gebhart. $10 reward.

LOST—BUNCH OF KEYS ON GOLD KEY ring and gold chain. Liberal reward if returned to 545 DOUGLAS BLDG.

LOST—SUIT CASE, GLENDORA CAR, FRIday, between Sixth and car barns. Reward. PHONE 22535.

LOST — ON SUNDAY VICINITY WESTlake Park, rain coat. Return 616 S. HOPE. Reward. Main 4474.

LOST—LADY'S PANAMA HAT IN SANTA Monica Sunday; will party who picked it up please communicate with L. WEIGERT, Phone 53117.

STRAYED — ONE GRAY AND TWO BAY horses. 448 WESTERN AVE. Phone Sunset Holly 32.

LOST—POCKETBOOK ON CROWN HILL car Saturday, about 5 p.m. Will finder please return to 1094 W. WASHINGTON.

LOST—SUNDAY NIGHT, PROBABLY AT Ocean Park or Venice, diamond ear-ring. Reward. Phone 59655. 901 WOODLAND AVE.

LOST—A BIG SORREL HORSE, BLIND IN one eye. Return to 319 N. STATE ST.

STOLEN—5-PASSENGER E.M.F. "30," License No. 27236. Information call EAST 1902.

MASSAGE—
And Other Baths.

ARE YOUR NERVES UPSET? HAVE you rheumatism? Does your head or back ache? Let me give you electrical treatment at your home. M. FREI, German graduate, 719 Ottawa st. Tel. Broadway 698.

HYGIENIC BATHS, 325 W. FIFTH, ROOMS 19-21. NEW MANAGEMENT. 9 A.M. TO 12 P.M. CLOSED SUNDAYS. MRS. ANNIE F. WIGGERS. HATTIE ZIMMER, ASS'T.

MRS. J. ROSENBURG, NOW WITH BADGER TOILET PARLORS, 703 S. Spring. Room 229; newly fitted warm, sunny rooms; vapor baths. Hours 10 to 10. F3810.

COOK'S "NERVERTIS" CURES NERVOUSness, loss of vitality, insomnia, and St. Vitus dance, also insanity. 1147 S. HOPE ST. Phone F6071.

MADAM HIBBARD, VIBRATORY, MAGnetic massage. 1159 S. GRAND, near 12th street.

SUPERIOR VIBRATORY AND MAGNETIC treatments. New York operator. 331½ S. MAIN. Suite 15.

FACIAL AND SCALP TREATMENTS, medicated steam baths, scientific massage. 736 S. SPRING.

EMMA ERICKSON, GRADUATE SWEDISH masseuse. For appointments call 209½ W. SECOND ST. Room 14.

FACE MASSAGE AND SCALP TREATment. 829½ S. SPRING, formerly 351 S. Hill.

GRACE ORR, NEW YORK MASSEUSE, VApor and electric sweats. ROOM 224, 703 S. SPRING.

KELLOGG METHOD MASSAGE, BATHS, chiropody, warm rooms; 10 a.m. to 10 p.m. 530 S. BROADWAY.

BATHS, FACIAL, ELECTRICAL TREATments. 548 S. BROADWAY. Welcome old patronage and new.

CHIROPODY, MANICURING AND FACIAL massage, professional lady. 315½ S. MAIN, room 19.

MISS HILL, BATHS AND ALCOHOL treatment. Hours, 10 a.m. to 10 p.m. 708 CROCKER ST.

GOLDEN GATE TOILET PARLORS UNDER new management; manicuring and scalp treatments. 319½ W. FIFTH ST., Room 2.

MANICURING, FACE AND SCALP TREATment. Room 15, 703½ S. HILL.

MASSAGE, MANICURING AND FACIAL treatment. 215 S. BROADWAY. Room 220.

MAGNETIC MASSAGE. MRS. DAVIS, 217½ W. FIRST ST., room 6.

BATHS AND SCIENTIFIC MASSAGE. 218 S. BROADWAY. ROOM 220.

SCIENTIFIC MASSAGE. FOR APPOINTments, call Room 66. 703½ S. BROADWAY.

MISS STONE, MANICURING, FACE AND scalp treatments. 740 S. SPRING. Suite 1.

NEW BATH PARLORS, 719 S. MAIN ST. Hours 10 to 10; open Sundays.

A. HARRIS, FORMERLY CLAREMONT, 321½ W. 4th, moved to 704 S. SPRING.

MISS JORDAN, FACIAL AND SCALP treatment. 553 S. BROADWAY, room 4.

PATENTS—
And Patent Agents.

UNITED STATES AND FOREIGN PATENTS, TRADE MARKS, COPYRIGHTS and DESIGNS. INVENTIONS DEVELOPED, MODELS, DRAWINGS, SPECIFICATIONS. LUTHER L. MACK, Registered Patent Attorney. 510 American Bank Bldg. Phone Main 212.

PATENTS PROCURED, TRADEMARKS REGistered all countries. Practical mechanical engineer. CLARENCE J. WILLIAMS, registered patent attorney, 322 Higgins Bldg., Second and Main sts.

NO PATENT, NO PAY!
SEMER G. WELLS,
1009 Broadway Central Bldg.,
424 So. Broadway. 25 years experience.

PIONEER PATENT AGENCY, HAZARD & STRAUSE, patent cases. Citizens' Bank Bldg. PATENT BOOK FREE.

G. E. HARPHAM GETS PATENTS, INVENtions financed, patent litigation; 25 years' experience. 608 PACIFIC ELECTRIC BLDG.

PATENTS AND TRADEMARKS, ALL COUNtries. A. H. LIDDERS, Patent Lawyer and Solicitor, 210 Am. Bank Bldg., 2d & Spring.

NO PATENT, NO PAY. SEE AD. SUNDAY. S. G. WELLS, leading patent attorney, 1009 Broadway Central Bldg. F3094.

PATENTS, TRADE-MARKS, LOCAL, Washington offices. MARSHALL TILDEN, Registered Patent Atty. 433 I. W. Hellman.

PHYSICIANS—
With Office and Hours.

C. G. GARRISON, M. D.—
CANCERS, TUMORS,
and BLOOD DISEASES.
BOX 547, A. R. F. D. No. 1.
BRANCH OFFICE, 352 S. HILL ST.
LOS ANGELES, CAL.

MRS. HAUSLER, MIDWIFE, 25 YEARS experience. 736 E. 21ST ST. Home 21778.

MRS. ZIMMERMAN, GERMAN MIDWIFE, 3806 ADAIR ST. Phone Home 28399.

STEAMSHIPS—
And Railroads.

THE ALLAN LINE—
ROYAL MAIL STEAMERS.
MONTREAL, LIVERPOOL, GLASGOW.
Montreal, Havre, Plymouth, London.
The Picturesque St. Lawrence Route.
Four days on the ocean, three days in river and gulf. Splendid new turbine steamers. Saloon, second cabin and third class. Superior one-class cabin service. Cuisine unexcelled. Courteous attention. Send for circulars, rates, plans, etc.
ALLAN & CO., 127 N. Dearborn st., Chicago.

Classified Liners.

HOTELS—ROOMING HOUSES—
For Sale, Lease, Exchange, Wanted.

FOR SALE—OR EXCHANGE—ALL KINDS of property, hotels and apartments a specialty. All sizes, all prices, all locations.
Apartment house, exchange ....Bungalow
50-room house, modern, offer ....Wanted
58-room, new, modern, rent $5 ....Lease
6-room flat, good, downtown $600
60-room apartment; wants cottage.........$5000
500 propositions not advertised.
200 cottages for exchange.
100 bungalows for exchange.
Phones: Main 4177; F3228.
18 rooms, bath, only $425
Apartments, 85 rooms, exchange $8000
31 rooms, corner, transient $1300
28 rooms, best, on Spring $3000
12-acre orange grove, 14 years old.....$20,000
14-room flat, clean, good, payments.....$1250
70-room hotel, clears $300, exchange.....$4500
12-room, on Spring st.....$700
86-room, the best apartments.....$10,000
62 rooms, new, on East Fifth, payments.....$6000
Apartment, 40 rooms, rent $15.....$2000
H. C. DECKER, 452½ S. Broadway, rooms 6-7.

FOR SALE — DO YOU WANT A LARGE apartment house of 169 rooms in easy walking distance? Sixty-nine apartments with all the modern conveniences. A lease of 5 years and will net $600 a month. $5000 down will get this house, and your profits will pay the deferred payments in a little over one year. And at the end of your lease you can move from Grand ave. to easy street. BENJAMIN FRANKLIN MOFFATT, 315 Story Bldg. See Mr. Ayer.

FOR SALE—THIS 31-ROOM ROOMING-house will clear $375 a month the year around. Price $7000, less than one-half down. You will be on velvet in one year's time, and the lease runs nearly 10 years. It has all the modern conveniences, running water, steam heat, etc., and is in the downtown district on the west side. Is it not well worth investigating? BENJAMIN FRANKLIN MOFFATT, 315 Story Bldg. See Mr. Ayer.

FOR SALE — WHEN OTHERS FAIL TO sell your rooming or apartment house, call on us. We will guarantee a sale in two weeks if you don't ask too much for your house. We have more buyers listed than we have houses. BENJAMIN FRANKLIN MOFFATT, 315 Story Bldg., 6th and Broadway. Call Mr. Ayer.

FOR SALE—
The very best 21-room apartment house in the city for the price asked; earning $100 per month net; besides your living-rooms, the price is $3000 cash. Do not call up, please, unless you have that amount. MAIN 4289, Apartment 47.

FOR SALE—FURNITURE OF APARTMENT house of 45 rooms, in good neighborhood. Elegantly situated on prominent street. A snap and money-maker. Owner compelled to retire. CHEAP RENT and finely furnished, an imposing building, long lease. You will jump at it when we tell you where it is. Could sell it at auction at about the price, but the long lease is worth the money asked. REED & HAMMOND, 749 So. Spring.

FOR SALE—I WANT YOU TO SEE THIS apartment house of 60 rooms; rent $6.50 month room; 4 years' lease; extra well furnished; cleared last year $2600. A spot cash price has been given me of $4500. See me about this and others. I assure you of my best personal service. Kindly call W. D. GREENOUGH, Corona Hotel, ROOM 15, 7th and Broadway.

FOR SALE—FURNISHINGS AND LEASE of one of the best paying apartment houses in Los Angeles. 60 rooms, modern throughout; abundance of fine furniture; rent only $275 month; cream of locations; on Grand ave., near Fourth; all outside sunny rooms; unsurpassed view; fine money maker every month in the year; price $6500. DAVIS & RYDER, 425 Grant Bldg., Fourth and Broadway.

FOR SALE—20-ROOM ROOMING-HOUSE, 2 and 3-room apartments, neat and clean as a pin, all light and airy, two garages, west side, fine location, rent $60, lease, income $70 net, including own apartments, price $850, 1 month's rent free, $500 under price for quick sale, also 12-room, 5 minutes' walk from shipping district, west side, rent $40, good lease, house full, money maker. A snap for quick sale. $475, balance easy. See HERBERT B. TRIGG, 614 H. W. Hellman Bldg.

FOR SALE—
ROOMING-HOUSES,
APARTMENT HOUSES,
FLATS AND HOTELS.
Big assortment. Several extra good bargains. Large and small houses, to suit you. See our business rental department.
LOS ANGELES INVESTMENT CO.,
333-335-337 South Hill st.
Main 2246.

FOR SALE—HERE IS ONE THAT IS WELL worth looking into. A rooming-house of 78 rooms; lease 9 years. Steam heat, hot and cold water; private baths; and located right in the downtown district. This house is full every night. $4000 will handle. Partners disagree. BENJAMIN FRANKLIN MOFFATT, 315 Story Bldg. See Mr. Ayer.

FOR SALE—HERE IS A DANDY ONE ON S. Grand ave. 24 rooms, all bright and cheerful; exceptionally well furnished throughout; walls all recently tinted; low rent; good lease; owner leaving city, will sell cheap and take $1000 down. See DAVIS & RYDER, 425 Grant Bldg., Fourth and Broadway.

FOR SALE—17 ROOMS ON N. HILL, CLOSE to High School; clearing $85. A dandy place; lease; price $1800. For this snap and others, see WEST VIRGINIA CO., 516 S. Hill.

FOR EXCHANGE—
Business Property.

FOR EXCHANGE—
Elegant corner, close to Washington and Union, 88x165; price $10,000, clear. Will take city income and assume.
KING & WELLS,
with
W. W. MINES & CO.,
4th floor, Realty Board Bldg., 631 So. Spring st.
60478. Main 2875.

FOR EXCHANGE—
Apartment-house at Ocean Park, 27 rooms, corner lot, 47x133; well furnished; income over $2000 yearly. Price $20,000. Mortgage $8500. Want residence, Los Angeles or suburban for equity.
THE J. A. BANGS CO.,
153 Pier ave., Ocean Park.
Both Phones.

FOR EXCHANGE — $30,000, CLOSE-IN business property facing two streets; will take one-half in good city property, or would exchange for a first-class orange or lemon grove up to $30,000; balance can easily be arranged. BEN WHITE, 304 Bryson Blk.

FOR EXCHANGE—$15,000 EQUITY IN LOS Angeles semi-business corner; mortgage is $11,000, Savings Bank loan; also a $15,000 mortgage on Los Angeles property, will exchange one or both for Imperial Valley.
CRAWFORD & DAVIS,
822 California Bldg.
Main 3808. A5719.

FOR EXCHANGE—$15,000 OF MORTGAGE securities; also $100,000 Los Angeles business vacant; also $35,000 Los Angeles, partially improved, business corner. One or all for Imperial Valley, vacant or improved, or a good stock ranch.
CRAWFORD & DAVIS,
822 California Bldg.
Main 3808. A5719.

FOR EXCHANGE—$125,000 WORTH OF LOS Angeles property; mortgage $52,500. Want land or stock ranch. Will consider Kansas or Texas or Oklahoma.
CRAWFORD & DAVIS,
822 California Bldg.
Main 3808. A5719.

FOR EXCHANGE—$140,000, LOS ANGELES property and mortgage securities; want Imperial Valley or stock ranch in the mountains. Might consider eastern. CRAWFORD & DAVIS, 822 California Bldg. Main 3808. A5719.

FOR EXCHANGE — NEW BRICK APARTment-houses, large corner, very close to business district, income $12,000; want good country, San Diego or eastern to $100,000. OWNER, 421 Grant Building. F5185; Main 3310.

FOR EXCHANGE—EAST 5TH, SOUTH SIDE 27½ ft. Improved, rents $125 month. Price $37,500; mortgage $10,000. SAM WOOD, 930 Title Insurance Bldg. F1207.

FOR EXCHANGE — ACTIVE CITY AND country realty. We prove you that results are achieved.
K. LUNDEEN CO.,
Suites 200 to 224 Central Bldg., 6th & Main sts.

FOR EXCHANGE—
Houses.

FOR EXCHANGE—10-ROOM RESIDENCE, West Adams. $16,000; want city, eastern or a ranch to $10,000.
5-room cottage, large lot, corner, $4000; want ranch, make offer.
7-room residence, south; want smaller house, large lot to $2700.
STEWART or SUTCLIFFE, 426-8 Mason Bldg.

FOR EXCHANGE — EQUITY IN A MODern new 6-room bungalow in the north Wilshire section and near end of Melrose ave. car line, oak floors 3 rooms, cove ceilings, buffet, lot 50x136; east front, price $3500; will take vacant lot or diamonds up to $1000 value, for my equity. DOLPH T. MITCHELL, 430 Citizens' National Bank Bldg. 3rd and Main.

FOR EXCHANGE—EQUITY IN TWO NEW modern bungalows, 246-250 So. Hobart boulevard. Wilshire district. Want some good vacant lots in same district. Call today. OWNER.

FOR EXCHANGE—DANDY BUNGALOW ON Brooklyn ave. Want $1000 in clear lot or cash. W. W. COPP, 416 Copp Bldg., 218 S. Broadway.

FOR EXCHANGE—
Houses.

FOR EXCHANGE — WANT LOTS AS FIRST PAYMENT.
I have a new 5-room bungalow with a breakfast-nook in addition, hardwood floors, and every built-in effect imaginable including steel combination safe for valuables. Has shed, cement porch, electric fixtures and shades to be selected by purchaser. Located at 944 West 57th street. Take Vermont ave. car to Hill st., get off at 57th street. Will take lot as first payment or about $300 cash, balance $25 per month.
C. A. PRIES, 107 So. Broadway.
A5499, or Broadway 5043.

FOR EXCHANGE — AN 8-ROOM, 2-STORY house, modern in all respects, located on La Salle ave., near Washington st.; size of lot 60x160 ft.; no more desirable residence section in Los Angeles; wide macadamized street; wide sidewalk; paved; on car line. I have an equity of $2900 in this property; there is a mortgage of $6000 against it, due in about 2 years, interest 6 per cent.; will trade my equity for property of any kind of equal value; prefer acreage or beach lot; would consider first-class late made automobile.
Address BOX 13[illegible],
Downey, Cal.

FOR EXCHANGE—
East front, 2½-story 10-room residence, Pico Heights district, between Pico and 16th sts., modern, all built in features, hardwood floors throughout. Actual value $12,500; mortgage $4700, 7 per cent. Will take six-room modern bungalow to $5000 in Pico Heights or Wilshire, unimproved lots for balance of equity. Address owner, D, box 10, TIMES OFFICE.

FOR EXCHANGE — MODEDN FIVE-ROOM residence on East 50th st., for residence on Jefferson car line. Will pay difference. Owners address A, box 35, TIMES OFFICE.

FOR EXCHANGE — SMALL HOUSE, LOT 40x252, southwest, price $1000, clear; want clear acre. 617 LISSNER BLDG.

FOR EXCHANGE—
Lots.

FOR EXCHANGE—OR SALE—ABOUT 100 lots in tract adjoining Palisades and on the beautiful new Montana boulevard, Santa Monica. No better seashore property in the world. Mountains, sea and climate at your very door. An exceptional opportunity to establish a home and make 100 per cent. profit in a few months. Will take any good property as partial payment. Inquire at once of FREDERICK E. SCOTT, 514 Laughlin Bldg. A1958; Main 9202.

FOR EXCHANGE—LOT 75x150, FINE LOCAtion on West Adams Heights. Price $2300, clear. Want good well located lot in Wilshire district; might pay cash difference, but must be worth the price asked.
THOMPSON & EDWARDS,
Exchange Department,
CALIFORNIA REALTY CORPORATION.
10672. O. E. Farish, President, Main 1457, 353 S. Hill.

FOR EXCHANGE — LARGE DOUBLE corner Seattle; also double corner and 1 inside lot in Anacortes, Wash., for something here, lot clear. 221 NORTH HARTFORD AVE., Hollywood.

FOR EXCHANGE — LOT ON MONTE VISta street, between Main and Moneta ave., as first payment on new 7-room bungalow, east front, high ground; owners only, lot clear. 221 NORTH HARTFORD, Hollywood.

FOR EXCHANGE—
Fine lot, suitable for apartment-house; value $3600, mortg. $1800; want 5 to 7-room bungalow to $4000.
F. H. GILLESPIE & CO.,
Main 3310. 421 Grant Bldg. F5185.

FOR EXCHANGE — WILSHIRE DISTRICT, corner lot, facing Normandie, fine location. Price $3000; mortgage $700. Want good auto. F1207.

FOR EXCHANGE—3 LOTS ON MARIPOSA st., (Wilshire district) one a corner. Price $5000; mortgage $2000. Want improved. R. J. OGLE, 930 Title Insurance Bldg. F1207.

FOR EXCHANGE—
Suburban Property.

FOR EXCHANGE—120 ACRES, SOUTHWEST, $200 less than other acreage; large profit immediately; ¼ exchange; $6000 cash, balance easy; $550 per acre.
T. A. SHEPPARD & CO., 528-9 Security Bldg.

FOR EXCHANGE — 40 ACRES AT ROSCO, $16,000, water right undisputed. Want city house or anything good. 930 SECURITY BLDG. Main 2804; F2944.

FOR EXCHANGE—
Country Property.

FOR EXCHANGE—
204 acres of land in Fresno county, level, smooth, plenty of water at 25 ft., 5 miles from good R.R. town, fine alfalfa proposition. Can get water right from ditch, $10 per acre, 62½ cents charge, $75 per acre. Will take good house, $5000 to $8000 and vacant or income. C. D. FISH, Hollywood.

FOR EXCHANGE—$15,000 EQUITY IN LOS Angeles semi-business corner; mortgage is $11,000, Savings Bank loan; also a $15,000 mortgage on Los Angeles property, will exchange one or both for Imperial Valley.
CRAWFORD & DAVIS,
822 California Bldg.
Main 3808. A5719.

FOR EXCHANGE—BETWEEN LOS ANgeles and Venice, ¼ mile from track, 10 acres finest of soil, will be cropped to beans; $18,000; mortgage $5000, 3 years, 6 per cent. Want Los Angeles city income or country, clear, for equity clear. 819 SECURITY BLDG.

FOR EXCHANGE—GOOD 10-ACRE ORANGE grove at Corona; will consider residence or small city income. ANGELINAS REALTY & INV. CO., 930 Security Bldg. F2944; Main 2804.

FOR EXCHANGE—
5 acres young lemons.
Only 7 miles from city; $8000, clear. Take bungalow to $4000. See HOFF, 320 P. E. Bldg.

FOR EXCHANGE—I WANT TO EXCHANGE a 30-acre orange grove, for apartment house property. Address X, box 139, TIMES OFFICE.

FOR EXCHANGE — FIVE-ACRE ORANGE grove at Riverside for a 5 or 10-acre orange grove within 25 miles of L. A. GEO. W. DEWEY, 720 S. Main st. Phones: Main 1968, F5296.

FOR EXCHANGE—OR SALE—320 ACRES alfalfa and fruit land for city income. B. G. BEDIG, 1230 E. Adams st. South 4554.

FOR EXCHANGE—
Eastern and Northern Real Estate.

FOR EXCHANGE —OR SALE—ABOUT 100 lots, in tract adjoining Palisades and on the beautiful new Montana boulevard, Santa Monica. No better seashore property in the world. Mountains, sea and climate at your very door. An exceptional opportunity to establish a home and make 100 per cent. profit in a few months. Will take any good property as partial payment. Inquire at once of FREDERICK E. SCOTT, 514 Laughlin Bldg. A1958; Main 9202.

FOR EXCHANGE—
I make a specialty of exchanging real estate, particularly California for eastern.
Member L. A. Realty Board. C. W. CONWAY, 304-5 Bradbury Bldg.

FOR EXCHANGE—CHOICE UNIMPROVED 160 acres of land in Oklahoma to exchange for a stock of general merchandise in California, Oregon, Idaho or Washington. Address D, box 90, TIMES OFFICE.

FOR EXCHANGE — OR SALE—160 ACRES, Cheyenne county, Kansas, land for California; what have you? Address C, box 168, TIMES OFFICE.

FOR EXCHANGE — INCOME PROPERTY in Reno, Nev., for Los Angeles. ADAM LAYER, 607 Fay Bldg. A3172; Main 9272.

FOR EXCHANGE — 7-ROOM HOUSE, IN suburb of San Francisco, for neat bungalow. Address YY, box 9, TIMES OFFICE.

FOR EXCHANGE—
Real Estate, Miscellaneous.

FOR EXCHANGE — 200 ACRES FRUIT land, Oregon, now in grain, improvements, $35,000, clear; also 3 houses, Covina, $13,200, clear, and house, L. A., $2800, clear; all for San Joaquin, oranges or city. CHAS. M. COOK with HARRY H. CULVER CO., 322-323 Story Bldg.

FOR EXCHANGE — LIST EXCHANGES with us; we have four live exchange men. Come in and trade on the spot; we make them.
H. L. MILLER & CO.,
324 West Sixth.

FOR EXCHANGE—
"BAILEY TRADES." "BAILEY TRADES."
EVERYTHING,
EVERYWHERE.
ARTHUR H. BAILEY,
MAIN 4086, A4587. 706 S. HILL ST.

FOR EXCHANGE—I WANT YOUR REAL estate to exchange, city or country, eastern, northern or California, if it is good. Not otherwise. W. T. KILGROVE, 615 O. T. Johnson Bldg., Both phones. Ask for Mr. Hitchin.

FOR EXCHANGE — 444 BBL. WHISKEY certificate and fine industrial stock for equity in 7 or 8-roomed up-to-date house; also good income property near San Francisco for fore-door auto. Address D, box 77, TIMES OFFICE.

FOR EXCHANGE — 3 LOTS, 45x153 EACH, level, fully improved, clear and close in and $840 cash to paid by title trust company for mortgage trust deed, acreage or home. See O. A. TORGERSON, 427 Story Bldg.

FOR EXCHANGE—
Real Estate, Miscellaneous.

FOR EXCHANGE—
THREE LOTS,
$9000 CLEAR.
These lots are near Country Club Park tract. Want good walnut, alfalfa or general ranch with house and barn. Must be near electric line. Value not to be over $15,000. Will assume or pay cash difference.

THREE BEACH LOTS.
$6000 CLEAR.
Want good apartment site or vacant lots suitable for bungalows. Value not to be over $9000. Will assume or pay cash difference.
See MR. CAIN or MR. IRWIN.
CALIFORNIA REAL ESTATE AND BUILDING COMPANY,
Formerly
THE LAWRENCE B. BURCK COMPANY,
142 South Spring st.
Main 6661. Home 10695.

FOR EXCHANGE—
9 beautiful lots in South Pasadena, $1800 each; also new house in the same district, $5000. Will trade this entire property, which amounts to $21,200, for Los Angeles income, or might consider clear houses in Los Angeles.
KING & WELLS,
with
W. W. MINES & CO.,
Fourth Floor Realty Bldg.
60478. Main 2875.

FOR EXCHANGE—HANNAN, JENKE & DANIEL, 819 Security Bldg., will exchange your property and can assure you the treatment you get will justify you in sending your friends.

FOR EXCHANGE — AN APARTMENT house north of Jefferson, west of Main; netting 10 per cent. for clear Los Angeles, or ranch near city. See MR. WELCH, with T. L. O'BRIEN & CO., South 2276; 25338.

FOR EXCHANGE—IF IT IS FOR EXchange, bring it to us. We have three live exchange men and make them on the spot.
CUNNINGHAM REALTY CO.,
60193. 714 Central Bldg. Bdwy. 1982.

FOR EXCHANGE—NORTH, SOUTH, EAST or west, we can exchange your property for you. Come in and talk with us about it.
J. N. GILLIES & CO.,
222 W. P. Story Bldg.

FOR EXCHANGE — WE CAN EXCHANGE your property. Send full details. ATLAS REALTY CO., 367 I. W. Hellman Bldg.

FOR EXCHANGE—I WANT YOUR PROPerty for exchange or sale, can match anything. J. A. CRAIG, 313 H. W. Hellman.

FOR EXCHANGE—BEN WHITE WILL EXchange your property. 304 BRYSON BLDG., Second and Spring. Member L.A.R.B.

FOR EXCHANGE — PROPERTY IN ANY part of the U. S. What have you?
F. H. GILLESPIE & CO.,
F5185. 421 Grant Bldg. Main 3310.

FOR EXCHANGE—FOR QUICK SALES AND exchanges, see BAIERSKI, 203 Bryson Bldg.

BUSINESS INVESTMENTS—

A BONA-FIDE CHANCE FOR PROFITABLE investment—
I have a corporation client in the machinery and pump manufacturing business in Los Angeles who desires to increase its plant by $5000. It is now earning better than 20 per cent. on its investment, which will be largely increased by the additional facilities. It will to the right man or men with the cash, make an attractive offer. Here is a chance to get into a going, money-earning, permanent business, connecting yourself with successful business men of high standing and character. No brokers; principals only. Address ATTORNEY, A, box 88, TIMES OFFICE.

LOOKING FOR A POSITION AND INVESTment that will stand investigating? A few men and women with $200 each, can secure a position and become part owners of 5000 acres of agricultural land and 44,000 acres of timber, averaging 40,000 feet board measure to the acre. Address D, box 40, TIMES OFFICE.

INVESTMENTS—
If you want a good sound investment in a first-class mercantile busines that is established, drop a line to XX, box 78, TIMES OFFICE.

WANTED—MAN WITH $2500 TO $5000, WITH services, in manufacturing plant. Do not answer this ad if you do not mean business. Address KK, box 29, TIMES OFFICE.

BUSINESS CHANCES—
Of Many Kinds, Unclassified.

$150 CASH AND TERMS PUTS YOU IN possession of dandy, close-in lunch counter, doing $15 to $20 daily.
$375, GROCERY, outskirts, all stock, fixtures thrown in; must sell, sickness.
RESTAURANT, with 24 rooms, income $25 daily, seats 28; part of furniture goes at this price, $600.
$725, MILLINERY store, west, close in; this store clears $125 monthly; $600 in stock; also fixtures; a bargain; sickness.
POOL ROOM, 3 tables, 16 rooms, 12 furnished; rent $60; lease. Barber shop clears $150 up monthly. Everything goes, $850.
F. C. SIMPSON, 202½ S. Broadway,
Clear Titles Guaranteed. Established 1896.

FOR SALE—A FINE GARAGE, IN choice location, at reasonable price. Operating to capacity throughout the year. Good reasons for selling. $3000 will get this very profitable business. Address, giving phone number, D, box 83, TIMES OFFICE.

FOR SALE—60-ROOM EUROPEAN PLAN hotel, in Bakersfield, Cal., a live one, making $500 a month; open only three months, everything new and modern; plenty of private baths; elegantly and substantially furnished, $6000 cash and $6000 on time. Address owner, P. O. box 387, BAKERSFIELD, Cal.

FOR SALE—WELL ESTABLISHED REAL estate business, ground floor office, with lease, free rent and phones. Owner sacrificing for other business. Price $500 cash. No triflers. Money talks. Address O, box 280, TIMES BRANCH OFFICE.

WANTED—GROCERY UP TO $800, CLEAN stock, will give equity in 5-room house up to date in every respect, only lived in 5 months, southwest neighborhood, on car line; increasing value. Address O, box 281, TIMES BRANCH OFFICE.

FOR SALE—RESTAURANT AND BAKERY. Home cooked meals, served and home-made cakes, rolls and pies sold. Doing a good business. Just place for man and wife, $500 will take it. See MR. SLACK at 367 I. W. Hellman Bldg.

FOR SALE—
GROCERY.
Family grocery, Pasadena, best residence district, cash sales $30 to $45 per day. Rent $20, long lease; going to be sold at once. Don't write but come over Tuesday morning. Some one will get a quality store, sell at invoice. Interest in other lines makes this sale imperative. QUALITY GROCERY, 899 E. Colorado st., Pasadena.

FOR SALE — A 25-FOOT, 2-TON, 7 H.P. Truscott engine, gas and sail launch, in good shape, suitable for pleasure and fishing. Seats about 12 or 15 passengers. Price $400 cash. Address B, box 82, TIMES OFFICE.

FOR SALE — GROCERY AND MEAT MARket doing about $6000 a month; stock and fixtures at invoice. This is absolutely the best proposition ever offered. Would consider clear city property as part. No agents. Address D, box 11, TIMES OFFICE.

A FIRST-CLASS GROCERY DOING A good business in a very nice neighborhood, the only store in almost one mile; if you want a grocery be sure and see this one. Owner, HOME 31665.

FOR SALE—CONFECTIONERY AND DELIcacy on East Fifth, doing a fine business. Owner sick; fine place for lady or 2 people. Price $750 and is a bargain. See WEST VIRGINIA CO., Business Chance Brokers, 516 South Hill.

A GROCERY BARGAIN—
$2100 BUYS A MONEY-MAKING GROcery, 20 per cent. below cost. Daily sales $50 to $55, nearly all cash. Rent $35, includes 4 nice living rooms, barn and sheds. Best of reasons for selling. Call at 218 BROADWAY. Room 807.

FOR SALE — BAKERY AND GROCERY with living rooms, long lease, cheap rent, cheap for cash or will exchange for clear house and lot. Address Z, box 63, TIMES OFFICE.

WANTED — PARTY TO JOIN ME IN money making business. Want more money to branch out. Will consider $1000 to $3000, which will carry good interest, silent or active. Address Z, box 178, TIMES OFFICE.

FOR SALE—HALF INTEREST IN AN ATtractive money making mail order business. Address P. O. BOX 1121, Los Angeles.

MUST SELL, GROCERY STORE, READY to open. Nice stock, very fine fixtures; good location, cheap rent. Corner 37TH AND MAPLE AVE.

WANTED — TREASURER FOR ONE OF best propositions on the Coast. If you have $2000 to invest, investigate this. Call 419 EXCHANGE BLDG., Third and Hill.

DANDY LITTLE CIGAR STORE, FOR $150. Rent $15; this place is making good money, but owner must sell, account other business. Call 341 S. SPRING ST., for this snap.

DO NOT BUY A BUSINESS UNTIL YOU see us. We make full investigations and protect you against loss. PUBLIC AUDITOR, 419 Exchange Bldg., Third and Hill.

FOR SALE—RESTAURANT, AT 215 EAST SECOND ST. Feeding 350 daily. Partners can't agree.

FOR SALE — ONE OF THE BEST CIGAR stores in city, first-class stock and fixtures; good reasons for selling, will take about $4000 to handle. Address D, box 89, TIMES OFFICE.

CIGAR STAND AND FIXTURES; MUST sell on account of other business. This is a snap. 224 FRANKLIN ST.

BUSINESS CHANCES—
Of Many Kinds, Unclassified.

FOR SALE — IN BAKERSFIELD, CALIfornia, the best business location in the city, with a nine-years' lease at $125 a month. At present used as a jewelry store. Fixtures cost $8500 and stock runs about $10,000. Owner wishes to retire and will sell location with or without stock. This is a rare opportunity for anyone who wishes to start in business in the liveliest town in the West. Write to P.O. BOX 456, Bakersfield, California.

AN IDEAL HARDWARE STORE, A VERY fine and complete stock, monthly sales run from $4000 to $7000; the location is the very best. Just right distance from Los Angeles. My stock is pretty large, but no larger than necessary to take care of the business. My reason for selling is the very best, which I will explain face to face. Address K, box 6, TIMES OFFICE.

NEW AND ENLARGED EDITION OF THE Times Famous Cook Book now on sale. Price 25c, postage 5c extra.

WANTED—A PARTY WITH $5000 TO INvest, an unusual opportunity, in a new field of invention, just coming into notice, where the returns will be very large and very soon; money will be doubled several times before the end of summer; only one man wanted. Highest bank references. Address X, box 23, TIMES OFFICE.

FOR EXCHANGE—MOST COMPLETE GArage in the San Joaquin Valley, situated at Visalia, the county seat of Tulare county; storage room 62x150 feet; machine shop 32x70; with concrete floor; motor-driven machinery; rectifier; vulcanizer; air compressor; salesroom; pits; vault, etc. Want city. A. R. CARNEY, 611 Central Bldg.

WANTED—PARTY WITH $900 FOR INterest in my business, one who understands merchandise and able to handle a staff of salesmen; I represent some of the best houses in the East; have elegant furnished offices; investigate. Fine chance for a good live man. Address M, box 211, TIMES BRANCH OFFICE.

FOR SALE—OR EXCHANGE—BILLIARD hall, 10 tables, 2 bowling alleys, soda fountain and fixtures, no stock. What have you got. Address I. N. HARTHORN, San Jacinto, Cal.

WANTED—TO SELL AT $50,000 LESS THAN cost, a new and newly equipped manufacturing plant on Pacific Coast, doing a good business, large acreage, 20,000 ft. of floor space, railroad spur on grounds, within six miles of tide water. Address S, box 135, TIMES OFFICE.

$2500 — PICTURE HOUSE, 250 FOLDING chairs, rent $65; lease 6 years; motiongraph machine; H. & H. economizer, clearing $270 a month; we challenge anybody to produce a better house in Los Angeles for the money than this one. Cloyd. O'BRIEN-MEYER CO., 512 S. Hill.

$3500—PICTURE HOUSE, SEATS 440; 4-year lease; rent $75; Edison machine; economizer; piano, all equipment the very best; this is one of the best large houses on the market for sale. Cloyd. O'BRIEN-MEYER CO., 512 S. Hill.

$6500—$4000 CASH, BALANCE TERMS, for the best downtown dairy lunch, clearing over $400 a month; near Fourth and Spring; never offered for sale before; strictest investigation invited. Cloyd. O'BRIEN-MEYER CO., 512 S. Hill.

$2500 BUYS A MANUFACTURING CONfectionery business for the Pacific Coast States; good for $5000 or $10,000 a year; this will only appeal to a hustler and a business man. Cloyd. O'BRIEN-MEYER CO., 512 S. Hill.

WANTED—LIVE, AWAKE YOUNG MEN, with a little money, to invest in a new electric water heater, State and county selling rights for sale; move quick if you want to get in on a good thing. ELECTRIC WATER HEATING CO., 611 Central Bldg.

FOR SALE—GARAGE WITH COMPLETE machine shop, supplies, etc., in Tulare county, Calif., orange belt district. Best location in town and doing a good business. For further particulars write BOX 37, Porterville, Calif.

FOR SALE—ON ACCOUNT OF SICKNESS am compelled to sacrifice my confectionery store and ice cream parlor, equipped for making candy; can show you a large profit. 2651 W. PICO ST.

MERCHANTS' EXCHANGE. IF YOU WANT an established, paying grocery, meat market, cigar stand, poolroom, dry goods, restaurant or other business, we have them for sale; no fakes listed or wanted. See DUNLAP, 304 S. Los Angeles st.

WE HAVE A REAL BARGAIN IN GROcery with large candy, ice cream and soda fountain trade, will clear easily $200 per month all summer, no competition. ATLAS REALTY CO., 367 I. W. Hellman Bldg.

FOR SALE — A GOOD COUNTRY TIMES route, will pay $125 or more per month. Address J. B. SNYDER, care Times, Los Angeles.

$3000 BUYS ONE OF THE BEST DOWNtown confectioneries, doing $60 a day; near Fifth and Spring, clearing easily $300 a month. Cloyd. O'BRIEN-MEYER CO., 512 S. Hill.

$3000—POOL HALL; 9 TABLES; DOWNtown location; cigar fixtures; rent $125; 4 year lease; clearing $300 a month; this will stand investigation. Cloyd. O'BRIEN-MEYER CO., 512 S. Hill.

FOR SALE — TRANSFER BUSINESS BY owner, consisting of one furniture van and team, one heavy express wagon and team; doing good business. Call 2120 E. FIRST ST., or phone Boyle 2364.

DO YOU WANT A GROCERY, MEAT MARket, cigar stand, restaurant or pool room? See our list. INGALLS & ROBERTSON, 546 I. W. Hellman Bldg.

FOR SALE — THE TIMES NEWSPAPER route, in best beach town in Southern California. Address J. B. SNYDER, care Times Office.

WANTED — MAN WITH $1500 FOR THE best oil burner in State; been in business two years; we invite your investigation. WEST VA. CO., 516 S. Hill st.

$600 WITH SERVICES BUYS ½ INTEREST business clearing over $400 monthly; Interview, 617 LISSNER BLDG.

RESTAURANT FOR SALE, BY OWNER, terms. Inquire 713 W. THIRD ST.

BROADWAY 1064. A4697.
If you are anxious to sell your business and want quick results,
See CLOYD, with
513 S. Hill. O'Brien-Meyer Investment Co.

FOR SALE — GROCERY AND MARKET. Old-established corner, doing good business; sacrifice; leaving city; see this. OWNER, phone South 3583.

FOR SALE—OR EXCHANGE — BOWLING alley, Pasadena; also lot, S. Fair Oaks, near Mission st., South Pasadena. What have you? Address 242 E. GREEN, Pasadena.

LARGE CORNER FOR ROASTER, INCLUDing large range, 2032 N. Main, near the breweries, cheap rent, and money-maker for right party. Phone East 817. 2030 N. MAIN.

FOR SALE—CASH GROCERY AND BUTCHer shop, no soliciting and no delivering; all cash counter trade; investigate before you buy anywhere else. Inquire at H. ROSENTHAL'S, 106 N. Main st.

BARBER SHOP FOR SALE, FIRST-CLASS; will sell at sacrifice price; proprietor leaving city. 828 E. SEVENTH.

CORNER CIGAR STORE FOR SALE, 500 EAST 5TH ST., very cheap.

RESTAURANT FOR SALE, BY OWNER. Lease. Monthly profits $150. Bargain. 330 E. 3RD ST.

ARE YOU A BUSINESS MAN? IF SO, don't buy but start one if you have $300 to $500. It will pay you to see me. No agents. Address B, box 77, TIMES OFFICE.

FOR SALE—ON ACCOUNT OF ILL HEALTH, grocery and meat business, will invoice about $4000; might take part in Los Angeles real estate; no agents. Phone WEST 4223.

A GOOD OPPORTUNITY. FOR SALE OR rent—A second-hand store, doing good business, in the best mining camp of Arizona; a good chance for a man of small capital. Address C. J. BADEN, Ray, Ariz.

FOR SALE—WE CAN SELL YOU A GOOD paying business, 20 minutes from city, $1000, if you have the money and want something that will stand up. Call at 819 SECURITY BLDG.

FOR SALE—POOLROOM, 7 LATE TABLES, good lease, expenses low, $2600, terms. Owner. 234 W. THIRD ST.

SNAP—FISH ROUTE, ONE OR TWO horses including 2 wagons, ice box, tools and harness; sacrifice, $250. Call evenings or Sunday. 1165 E. 33RD ST.

MUST SELL IMMEDIATELY, GOOD PAYing business; little capital required. Experience unnecessary. See OWNER, People's Store, 411½ E. 5th st.

FOR SALE — AN OLD-ESTABLISHED cleaning and dye works. E. HAEFNER, 346 6th st., San Diego, Cal.

ELEGANT ICE CREAM PARLOR OUTFIT, new white marble fountain, 6 tables and settees, solid mahogany. A bargain. At 214 N. SPRING ST.

FOR SALE—VEST SHOP, OWNER LEAVING town. Address Y, box 92, TIMES OFFICE.

CUTE CONFECTIONERY, $450; RENT $10 PER month. PHONE HOME 74157 for information.

TO SELL—EXCHANGE OR LEASE YOUR property, or business, see T. A. BELL, 426-7 Bradbury Bldg. We get buyers. Main 5224.

GROCERY STOCK AND FIXTURES, LIVING-rooms, cheap rent; must be sold this week; sacrifice price. 6403 S. PARK AVE.

BUSINESS CHANCES—
Wanted and Miscellaneous.

WANTED—RELIABLE STEADY ITALIAN, 48, speaks French, Spanish, will invest from $500 to $1500 in legitimate profitable business, either in or near Los Angeles or San Diego. Full details not by fakers. Address D, box 30, TIMES OFFICE.

WANTED — TO INVEST $25,000 TO $30,000, all cash, in strictly mercantile line, Broadway, 5th to 8th, same on Spring, might consider ½ interest, same amount. 819 SECURITY BLDG.

WANTED — MOVING PICTURE SHOW IN city or suburban town, $1000 to $1500; restaurant, Third to Eighth; Main to Hill. WEST VA. CO., 516 S. Hill. Main 1355. 60163.

WANTED — STOCK OF DRY GOODS OR groceries; have $1800 equity in Alhambra home, and some Pomona lots. SOUTH 273.

WANTED—TO BUY; IF YOU HAVE A moving picture theater to sell, large or small, list with us. WEST VIRGINIA CO., 516 S. Hill st. Main 1355, Home 60163.

WANTED—A HARDWARE STORE. STATE full particulars. Address X, box 141, TIMES OFFICE.

SWAPS—

FOR EXCHANGE — STOCK IN ONE OF larger building companies for standard make, fully equipped runabout or 4-passenger, up to $1500. Car must be first-class and priced at cash value, as stock is advancing rapidly. Give make and model of car, price and telephone. I'll make an appointment. Address Y, box 133, TIMES OFFICE.

FOR EXCHANGE—$125,000 WORTH OF LOS Angeles property; mortgage $52,500. Want land or stock ranch. Will consider Kansas or Texas or Oklahoma.
CRAWFORD & DAVIS,
822 California Bldg.
Main 3808. A5719.

WANTED — AUTOMOBILE; WILL GIVE choice of several standard player pianos or grand piano as part payment, on new 4 or 5-passenger automobile. Address O, box 63 TIMES OFFICE.

FOR EXCHANGE—OR SALE—OLD MISsion furniture, desk, 3 chairs and settee, can be used for hotel lobby, or office or will exchange for piano. 812 STEWART ST. Main 2826.

FOR EXCHANGE—I HAVE SOME VERY fine diamonds that I would like to exchange for city lots, and will give someone a very good trade, as I have no use for them. Ring up A4756 and ask for MR. LOUIS.

FOR EXCHANGE—HIGHLY VALUED OIL mining and industrial stocks, for typewriter or office furniture, or realty, office to be moved off, any or all. Address D, box 51, TIMES OFFICE.

FOR EXCHANGE—HAVE TWO LOTS IN Hollywood near Sunset boulevard and Hoover st. Want light automobile or furniture. What have you? Address A, box 95, TIMES OFFICE.

FOR EXCHANGE—AUTOS, PARTS, TIRES bought, sold. METZ, 921 S. Main. F1908.

MONEY TO LOAN—
Real Estate and Improvements.

MONEY TO LOAN—
AN ABUNDANCE OF IT ON GOOD RESIDENCE OR IMPROVED FARM SECURITY. WE NEVER HAD A LARGER DEMAND FOR SUCH INVESTMENTS THAN AT THE PRESENT TIME. WILL GIVE QUICK ACTION. WE DRAW ALL PAPERS. 26 YEARS IN THE BUSINESS IN LOS ANGELES. REFERENCES ANY BANK.
EDWARD D. SILENT & COMPANY,
408-410 So. Hill st.

$1,000,000 TO LOAN ON REAL ESTATE—
5 to 7 per cent., net, interest.
No appraisement fees.
No delays; no red tape. Any sums desired.
Large and small city loans a specialty.
Southwest residence loans sought.
Improved ranch loans solicited.
Cash for mortgages and deeds of trust.
WE MAKE STRAIGHT BUILDING LOANS.
5 to 6 per cent. on A1 business property.
7 per cent. on A1 residence property.
8 per cent. on second grade residence property.
We furnish bungalow plans.
MATTHEWS & MATTHEWS,
The Leading Mortgage Brokers,
329 Douglas Bldg., corner Third and Spring.

MONEY TO LOAN—
AT 6 AND 7 PER CENT.
We make loans on Los Angeles and Suburban Real Estate, vacant or improved.
We loan our own funds and are prepared to do business promptly.
BUILDING LOANS A SPECIALTY.
BUILDING LOANS A SPECIALTY.
CHANDLER, GORE & CO.,
503-4-5 Bradbury Bldg.
F3121. Main 5715.

TO LOAN—MONEY, ON REAL ESTATE.
Large or small amounts.
Long or short time.
First or second mortgage.
We handle our own funds.
Money at once, no waiting.
See us and save time and money.
Mortgages, trust deeds and contracts bought.
NOURSE & COMPANY, 202-204 American Bank Bldg., corner Second and Spring sts.

$50,000 — $25,000 — $15,000 — $10,000 — $5000 — $2500 — $3500 — $2000 — $1000 — $500.
We are in a position to loan you any amount you may require on your real estate security. Quick action assured.
SOUTHERN CALIFORNIA HOME BUILDERS, LOAN DEPARTMENT, A. K. MERROW, Mgr., 410 W. Sixth st. Main 4544; 60088.

SHORT TIME LOANS—MONEY SAME DAY. $50 to $2500; first or second mortgage or contracts; 1 to 12 months; money day you apply; no brokerage fee; my own funds; MY RATE THE LOWEST. Mortgages and trust deeds bought.
H. M. CORLETTE,
214 Security Bldg., Corner Fifth and Spring.
F2729. Main 296.

MONEY TO LOAN—
In sums of from $500 to $50,000 at current rates, on first mortgage at a fair valuation of your property.
No charge for appraisement or drawing papers.
CHAS. L. HUBBARD COMPANY,
733 Security Bldg. Fifth and Spring.

SHORT TIME LOANS OUR SPECIALTY—$25 to $2500—1 to 12 months, secured by first or second mortgage, trust deed or contract. We handle our own funds, charge no commission and give you money at once. LOWEST RATES IN CITY.
PACIFIC LOAN CO.,
502 American Bank Bldg., Cor. 2nd and Spring.
F5589. Main 3816.

MONEY LOANED ON REAL ESTATE.
No Appraisal Charges. No Red Tape; No Delays. Private funds always on hand to purchase promptly—
REAL ESTATE MORTGAGES,
TRUST DEEDS,
CONTRACTS.
FRIENDLY and FYBUSH, F5887.
111 Merchants' Trust Bldg., 2nd and Broadway.

TO LOAN—MONEY,
ANY AMOUNT,
ON CITY OR COUNTRY PROPERTY.
APPLY TO MR. KELLY, LOAN DEPT.,
ROBERT MARSH & CO.,
TRUST & SAVINGS BLDG.,
SIXTH AND SPRING.
HOME 10175. SECOND FLOOR. MAIN 3045.

MONEY—$100,000 TO LOAN—
IN SUMS TO SUIT. PROMPTLY.
CITY AND COUNTRY PROPERTIES.
LOWEST PREVAILING RATES.
K. LUNDEEN CO.,
200-224 CENTRAL BLDG., 6TH & MAIN.
PHONES, MAIN 4825, 60,91.

MONEY TO LOAN—
PROMPTLY, LOWEST RATES.
BUSINESS OR RESIDENCE PROPERTY.
VACANT OR IMPROVED.
JONES & AINSWORTH,
238-239 H. W. HELLMAN BLDG.
HOME A3555. MAIN 1368.

MONEY TO LOAN—
Loans made on improved city and country property. Applicants wanted.
FREDERICK A. PIERCE,
419 H. W. Hellman Bldg.
Bdway. 1423. F1708.

MONEY TO LOAN ON FIRST MORTGAGES, on city, suburban and country properties. VOLNEY H. CRAIG, Trustee, 917-22 Union Oil Bldg. Main 2606, A4615.

PRIVATE MONEY, 6 AND 7 PER CENT., NO DELAY, ON CITY OR COUNTRY PROPERTY; STRAIGHT BUILDING LOANS. LOCKHART & SON, 721 H. W. HELLMAN BLDG. MAIN 4225, A6774.

TO LOAN—CITY AND COUNTRY.
$250,000—Mortgages.
$10,000 Trust Deeds.
S. R. EARNEST & COMPANY,
831 H. W. Hellman Bldg. A4757, Main 5555.

MONEY TO LOAN—
ONE TO TEN THOUSAND DOLLARS, ON IMPROVED PROPERTY. SEE J. M. EMERSON, A. C. HERRON & CO., 202-3 CENTRAL BLDG. TELEPHONES, BROADWAY 5311; F5311.

WHEN YOU WANT TO BORROW MONEY See F. M. SIMPSON,
M4052. 1002 Title Insurance Bldg. A3988.

MONEY TO LOAN—
Real Estate and Improvements.

TO LOAN—
$1,000,000 TO LOAN
AT 5 PER CENT.
WRIGHT-CALLENDER-ANDREWS CO.
REPRESENT
EASTERN MONEY AT 5 PER CENT.
AVAILABLE NOW
ON
CLOSE-IN BUSINESS PROPERTY.
PRIVATE MONEY AT CURRENT RATES
ON
RESIDENCE AND RANCH PROPERTY.
See HENRY W. MELLEN, Mgr. Loan Dept.
403 S. Hill st. Phones 10745, Main 8040.

TO LOAN—
If you want to secure a loan on real estate in this city or in the country, why not have an interview with me.
I have on hand at the present time a large amount of money to loan at 6 per cent. and can promise you quick action on any application where the security is sufficient.
MR. JOHNSON, Loan Dept.,
J. BURRIS MITCHEL,
F1777. 200-201-202 Union Oil Bldg. Main 2390.

TO LOAN—ON REAL ESTATE—
$150,000.
Prefer to loan in amounts
$1000 to $25,000.
City property. Country property.
Ranch loans our Specialty.
No delay. Private money.
MOYER & GILBERT,
A4827. Main 5474. 302 H. W. Hellman Bldg.

IF YOU WISH TO BORROW MONEY ON real estate in Los Angeles, kindly write me particulars as I wish to lend out $8000 or $8500, at seven per cent. interest. I'd rather make loans of $2500 to $3500 and will come to see you at once if you write to me. Address Z, box 141, TIMES OFFICE.

MONEY TO LOAN—
Money to loan at current rate of interest, in any amount on city and country property, and for building purposes.
CHARLES A. TAIT,
312 Story Bldg.

MONEY TO LOAN—
ON REAL ESTATE, ANY SUM, 5, 6, AND 7 PER CENT.
ALSO BUILDING LOANS.
Mr. Sawtelle,
GUARANTEE BUILDING AND INVESTMENT CO.,
Groud Floor, 207 S. Broadway.

TO LOAN—$11,000 IN SUMS TO SUIT, ON mortgages, trust deeds, contracts or BUILDING LOANS.
We will build for you and furnish the money and the lot, or lend you the money.
SOUTHERN CALIFORNIA INVESTMENT CO.
A1645, Broadway 4175. 402 Stimson Bldg.

MONEY TO LOAN—
We have plenty of money on hand to loan on first mortgage, city real estate security.
DAVID BARRY & CO.,
716-719 Hibernian Bldg., formerly Union Trust.
Ask for Mr. McGregor, Mgr. Loan Dept.

BUILDING LOANS—
I can furnish all the money necessary for the construction of your bungalow or apartment-house. No commissions when we do the building of same.
C. A. PRIES, 107 S. Broadway.
A5499, Broadway 5043.

MONEY TO LOAN—
I charge a lower rate on loans. See me for loans of $500 or up on city or country.
C. A. PRIES, 107 S. Broadway.
A5499, Broadway 5043.

MONEY LOANED ON REAL ESTATE mortgage security; contracts for sale of real estate mortgages and trust deeds purchased. CHARLES LANTZ, Attorney, 408 Bullard Block.

MONEY TO LOAN AT LOW RATES, ON IMproved city property or for building, on easy terms of repayment. STATE MUTUAL BUILDING AND LOAN ASSOCIATION, 223 South Spring street.

TO LOAN—I HAVE $1500, $1800, AND $1500 to loan on first mortgages. 909 HIBERNIAN BLDG.

TO LOAN — IF YOU OWN A GOOD LOT We will take a 3-year mortgage for the price of the home at 7 per cent. interest. No commission or delay. Plans free.
PERRY-WILLIAMSON CO.,
400-402 Grant Bldg.

TO LOAN—MONEY—
CITY OR COUNTRY PROPERTY.
Will loan $300 to $50,000.
Lowest rate. Money waiting.
R. W. MOYER, 604 Frost Bldg.
F5107, Main 1511. Second and Broadway.

TO LOAN—WE HAVE PLENTY OF 6 AND 7 per cent. money to loan on good real estate building loans. LUSK & KING, 837 Title Insurance Bldg. Main 3345. A4673.

MONEY TO LOAN—NO MORE MONTHLY installments; bring your contract, if terms are satisfactory we will secure you a deed. 909 HIBERNIAN BLDG.

TO LOAN—$300, $500, $700, $1000, $1500, $2000 and up on city and country. No delay if security satisfactory. Current rates. RAMEY BROS., 327 Story Bldg.

BUILDING LOANS MADE.
F. M. SIMPSON,
1002 TITLE INSURANCE BLDG.

SMALL SHORT LOANS, FIRST OR SECond mortgage, vacant or improved property, or any good security. Room 444, CITIZENS NATIONAL BANK BLDG., Third and Main.

TO LOAN—MONEY, ANY AMOUNT, ON real estate. For quick action, see JOHN THURMAN, with LADEVETZ, 205 Laughlin Bldg., for loans.

TO LOAN—$1800 OR MORE AT 8 PER cent. on good improved country property. Phone South 1213. A. E. S., 5309 HOWARD ST.

TO LOAN—
$50,000 AT 6 PER CENT.
Private funds; what security have you?
ARTHUR FREEMAN, 619 Delta Bldg.

WE MAKE FIRST MORTGAGE LOANS on city and country property. Bring in your applications. CLEMENCE-ROBERTS CO., 309 Security Bldg. Main 4349. F2298.

TO LOAN—MONEY ON FIRST AND SECond mortgages. GRIFFITH, 602 Merchants Trust Bldg. A1185.

$500 TO $250,000 TO LOAN ON REAL ESTATE and other good securities at current rates. McCONNELL & IRVINE, 311-312 Douglas Bldg. Established 1896.

MONEY TO LOAN ON REAL ESTATE. PARKER & STERNBERG, 310 BRAND BLVD., GLENDALE. PHONE SUNSET GLEN. 40. HOME GLEN 831.

TO LOAN — $10,000 OR ANY PART IN amounts of $500 up, on second mortgage; money ready, no delay, our own funds. ARTHUR FREEMAN, 619 Delta Bldg.

MONEY TO LOAN—$1000 OR $2000, 3 YEARS at 7 per cent., on city vacant or improved. HILDESHEIM & SCHILLER, 508-9 Delta Bldg. F6436, Main 5025.

TO LOAN—$2200 AND $3000 ON REAL ESTATE. G. F. CONANT, room 302, 223 West Second st.

FARNSWORTH BROS. MAKE LOANS ON real estate; building loans a specialty. 335 LISSNER BLDG., 524 S. Spring.

$2000 TO $500,000 TO LOAN ON REAL estate and other good securities at current rates. O. R. DYE, 908 Hibernian Bldg.

MONEY TO LOAN ON CITY OR RANCH property. C. A. BOGUE, 137 N. Fair Oaks, Pasadena.

MONEY TO LOAN—I HAVE MONEY TO loan on first mortgages on city realty. MARSHALL STIMSON, F3327, Main 4441, Rooms 801-802, 405 S. Hill.

MONEY TO LOAN — ON FIRST MORTgages. GEO. A. MURPHY, 407 Security Building.

MONEY LOANED — CONTRACTS AND mortgages bought. A. McCALL, 314 Bullard Blk.

PRIVATE MONEY; NO RED TAPE, ANY amount, on good security. M. M. DAVISON & SON, 316-18 Trust Bldg., 6th & Spring.

TO LOAN—$30,000 PRIVATE MONEY, 7 PER cent., on Los Angeles property. Call 625 UNION OIL BLDG.

TO LOAN—$1000 TO $6800, RATE 8 PER cent. No agents. Address M, box 294, TIMES BRANCH OFFICE.

IF YOU WANT MONEY, SEE J. N. GILLIES & CO., 222 Story Bldg.

TO LOAN—$7000 ON IMPROVED CITY PROPerty. Phone WILSHIRE 492.

$500 TO $10,000 TO LOAN. T. L. O'BRIEN CO., Jefferson and Main.

MONEY TO LOAN—
Salaries and Chattels.

RATE 1 TO 5 PER CENT. CAPITAL $50,000. OUR CHARGES 2 to 10 per cent. LOWER THAN rates quoted by OTHERS.
Established 12 years. Private rooms.
MONEY AT ONCE. NO DELAY.
Loan amounts, $10 to $5000 on
DIAMONDS, FURNITURE, SALARIES.
DIAMOND LOANS OUR SPECIALTY.
DIAMONDS APPRAISED. NO WAITING.
Diamonds, jewelry kept in Citizens' National Bank deposit vault. Bank references.
KUSEL LOAN CO.,
114-115 STIMSON BLDG., 3RD & SPRING.
F3208. Broadway 3225.

QUICK LOANS ON DIAMONDS, JEWELRY, warehouse receipts, life insurance policies, visible typewriters and other personal property. DIAMOND LOANS our specialty. Private office, business strictly confidential. We loan one-third more money than others at positively lowest rates in city. Bank references. FRITCH-LAUGHLIN CO., 710 Grant Bldg., 4th and Broadway.
Phone 12632.

MONEY CONFIDENTIALLY LOANED TO employees. Loans to be paid in installments of 50 cents or more per week, or $2 or more per month. PEOPLE'S LOAN COMPANY, 636 Citizens' Bank Bldg., Third and Main.

MONEY TO LOAN—
Salaries and Chattels.

IF YOU NEED MONEY QUICKER SEE US.
MONEY IN YOUR POCKET IN [illegible] NEW COMPANY. NEW [illegible] NEW METHODS. NEW [illegible]
Rates far below those [illegible]. Terms for repayment arranged [illegible] convenience. A mutual [illegible] by eastern men of large [illegible] tisfied with a small per cent. [illegible] and in order to place quickly [illegible] on hand we offer private loans [illegible] ing low rates and easy terms.
9 Pmts. of $1.40 pays [illegible]
9 Pmts. of 2.10 pays [illegible]
9 Pmts. of 2.75 pays [illegible]
9 Pmts. of 4.05 pays [illegible]
9 Pmts. of 6.60 pays [illegible]
9 Pmts. of 9.35 pays [illegible]
ONE MONTH FREE.
On all 9 months' loans made this [illegible] no payment on interest or principal [illegible] due until June. Other amounts [illegible] tion. Longer or shorter time. [illegible] ever borrowed before you [illegible] cheaper this is. Get together all your [illegible] use our money to pay them off. [illegible] be small and the convenience [illegible] loans on Furniture, Piano, Live Stock, Storage Receipts, or Personal Property [illegible] your possession.
LADIES MAY EASILY BORROW ON THEIR OWN SIGNATURE AT OUR PRIVATE OFFICE.
Telephones F3731—Main [illegible].
NEW YORK MUTUAL LOAN CO.,
Room 801. Eighth floor.
TITLE INSURANCE BUILDING,
N.E. CORNER FIFTH AND SPRING.

$10 LOANS— AND UPWARD.
OWNERS OF FURNITURE AND [illegible]
$10 loans...35c weekly | [illegible]
$15 loans...50c weekly | [illegible]
$20 loans...70c weekly | [illegible]
If you have a loan elsewhere, [illegible] your receipts and we will show you how much you can save by borrowing here. Having loans elsewhere does not prevent getting a loan here.
Credit once established with us is as good as a bank account in time of need.
Ladies having allowance or other income can Phone Main 4287, or F2158, and arrange for lady to call and arrange private loan in your own home on your own signature.
GERMAN-AMERICAN LOAN CO.
701-2 DELTA BLDG.
426 S. SPRING ST.

MONEY—MONEY—MONEY—
IF YOU ARE WORRIED by small accounts, call on us; we will advise you and supply you with money and take a mortgage on your FURNITURE, [illegible] HORSES, WAGONS, BUGGIES, [illegible] STOCK, and you can repay us in weekly or monthly payments.
The security to remain in your possession and your friends need never know.
WE GUARANTEE OUR RATES POSITIVELY THE LOWEST. [illegible] AND CONVINCE YOURSELF.
We do not publish misleading [illegible] misrepresent, neither do we [illegible] other charges; our methods are [illegible] eral discount for payment before due.
If you cannot call, write or phone [illegible] agent will call and explain our plan.
Telephone F5612, [illegible]
CENTRAL LOAN COMPANY,
[illegible] Security Bldg. [illegible]
S. E. cor. Fifth and Spring.

A LOAN FROM US Saves Money.
If you want money on FURNITURE, [illegible] horses, wagons, live stock or other personal property, without giving up the possession or use of same,
BORROW FROM US AND SAVE MONEY.
Our plan gives you a definite amount to pay each month, including both principal and interest, and you know just where you stand at all times, and if you find that you can pay before the loan expires you will receive a substantial rebate on the total cost. In this way a loan can be paid off much quicker and for much less than the customary loan [illegible] for payment of interest only. The [illegible] we have firmly established with [illegible] know us is
A SQUARE DEAL ALL THE TIME.
FIDELITY LOAN COMPANY.
629 Mason Bldg., [illegible] and Broadway. F3421. [illegible]

INTEREST 6 PER CENT. YEAR ON FURNITURE, PIANOS, REAL ESTATE [illegible] money same day; we don't [illegible] any particular payment, [illegible] payment whenever convenient [illegible] ever convenient, reducing [illegible] ly. DIAMOND AND JEWELRY LOANS A SPECIALTY. Lower rates than [illegible] same left with Central National [illegible] National banks; we are private [illegible] ing our own private funds; [illegible] ly to those of pride and refinement [illegible] all matters strictly confidential. [illegible] dealing with reliable people. [illegible] vate room. BOND & CO., [illegible] Fourth and Broadway. [illegible]

LOW RATES— $10 TO $[illegible]
Loaned on HOUSEHOLD FURNITURE, PIANOS, SALARIES, REAL ESTATE CONTRACTS, ETC. We are organized to help MONEY to honest working people who are in need of temporary help at POSITIVELY the LOWEST RATE in the city.
AVOID HIGH CHARGES FOR [illegible]
GUARANTEE LOAN COMPANY.
COR. S. BROADWAY AND [illegible]
433½ S. BROADWAY, [illegible]
Easy stairs to second floor.
ROOM [illegible].

LOANS TO LADIES—
(On their own signature.)
We have a handsome suite of private offices for their accommodation and [illegible] always receive the most prompt and courteous attention. All loans arranged in payments to suit. Phone F2364, [illegible] way 675, suite 703 Security Bldg.

THIS IS OUR BUSINESS— SALARY LOANS, $10 TO $[illegible] honest employes, "without [illegible] indorser, no publicity; your friends [illegible] or employer will never know." STATE INVESTMENT & LOAN [illegible] 612 Grosse Bldg., Sixth and Spring [illegible]

SALARY LOANS— No indorser; no security; [illegible] LOANS MADE ON ONE HOUR'S [illegible] Your friends or employer [illegible] BROADWAY LOAN CO., 311 Title Insurance Bldg. [illegible]

MONEY LOANED SALARIED [illegible] women keeping house and other [illegible] security, easiest payments; offices in [illegible] cipal cities. Save yourself money by [illegible] my terms first. D. H. TOLMAN, [illegible] Bldg., Broadway and Fourth.

F. G. WOOD MAKES LIBERAL LOANS [illegible] pianos, furniture, live stock, [illegible] etc. Terms to suit at lowest rates [illegible] movals. Private. A square deal. [illegible] convince. 426 S. SPRING ST. [illegible]

FURNITURE LOANS—NO BOTHER [illegible] or PUBLICITY; easy terms, [illegible] time you want. CLARK & CO., [illegible] Bldg. Phones: F3161, Main [illegible]

U. S. LOAN COMPANY.
Makes liberal loans and [illegible] ture, pianos, live stock, [illegible] rates, long time; liberal [illegible] tial. 310 MASON OPERAHOUSE [illegible] Broadway.

SALARY LOANS—SALARY LOANS—SALARY LOANS—SALARY LOANS. No indorser, no security. [illegible] Positively no one will know. THE NATIONAL LOAN CO., [illegible] Blk., 2nd and Spring sts.

MONEY LOANED SALARIED [illegible] without security; notes, [illegible] and mortgages bought; [illegible] and bonds. TRADERS EXCHANGE, [illegible] Bryson Bldg. Phone Broadway [illegible]

MONEY LOANED SALARIED [illegible] confidential. F. A. NEWTON, [illegible] Johnson Bldg.

LEE BROS., WITH LEE & GILBERT, [illegible] S. Spring st. Money loaned on [illegible] jewelry and diamonds. [illegible]

MONEY LOANED SALARIED [illegible] without security; confidential. [illegible] ments. 429 HENNE BLDG. [illegible]

DIAMOND LOANS, 1 TO 5 PER CENT. KUSEL, 114-115 Stimson Bldg. [illegible]

SALARIED MEN AND WOMEN [illegible] modated without delay or [illegible] ERN CREDIT CO., 611 O. T. Johnson [illegible]

MONEY WANTED—
Real Estate and Chattels.

WANTED— $12,000, 2 to 5 yrs., on [illegible] $30,000. This ranch is [illegible] tricts of San Joaquin Valley [illegible] acres in grain. Two sets of [illegible] runs through property. [illegible] land. Address C, box [illegible]

WANTED — [illegible] cent. second to $[illegible] dence, lot [illegible] value $5000. [illegible] $3000—1 year at [illegible] on 6 bungalows [illegible] EARNEST & CO., [illegible] A4757; Main 5555.

WANTED — $[illegible], 3 YEARS [illegible] on 40 acres alfalfa [illegible] ings, barn and pumping plant [illegible] $8000—2 years, at 7 per [illegible] full bearing orange [illegible] water stock, near Azusa [illegible] EARNEST & CO., [illegible] A4757; Main 5555.

WANTED — QUICK, [illegible] erty, improved; will pay [illegible]

WANTED — [illegible] and lot, 7 per cent. [illegible]

Classified Liners.

MACHINERY—
And Mechanical Arts.

[illegible] on 15 days' delivery, one Atlas [illegible] 65-horse-power steam engine and [illegible] 75-horse-power steam boiler. Factory [illegible] only. These may be seen at [illegible] the CALIFORNIA PLANING MILL [illegible] COMPANY, 1308 S. Main st., [illegible] Cal.

[illegible]—TO RENT OR BUY A CONcrete batch mixer, one-quarter yard size, [illegible] engine and loader, in good running [illegible] Write 614 E. 37TH, or Phone South [illegible]

[illegible] TWO 5 H.P., ONE 1½ AND [illegible] H.P., all 3 phase, 60 cycle, 220 volt [illegible] Address XW, box 18, TIMES OFFICE.

[illegible]ATING AND DIRECT CURRENT [illegible] for sale cheap for cash. We also [illegible] motors. INTERNATIONAL ELECTRIC CO., 209 Winston st.

MUSICAL INSTRUMENTS—
For Sale, Exchange, Wanted.

[illegible] NEW PIANOS— AT SENSATIONAL PRICES.
[illegible] not fail to come here if you wish to [illegible] piano and to buy one cheaply. There [illegible] never been such prices quoted. Scores [illegible] nearly new pianos have been turned in [illegible] Kimball Players during the last week. [illegible] will be offered for just what they bring; come in and see and hear them; [illegible] an offer, and if it is within the bounds [illegible] it will be accepted.
PIANOS FROM $65 UPWARDS.
EILERS MUSIC HOUSE,
344 S. Broadway.

[illegible] IN ON KIMBALLS.
[illegible] pianos have been turned in [illegible] past week, to apply on the purchase [illegible] player pianos purchased during [illegible] sale. These pianos have been taken [illegible] actual cash value. They will be sold [illegible] same price, but on easy terms.
[illegible] Steinway, nearly new..........$287
[illegible] Mason Hamlin..........$232
[illegible] Everett, slightly used..........$164
HUNDREDS OF OTHERS.
EILERS MUSIC HOUSE,
344 S. Broadway.

[illegible]—SACRIFICE SALE GRANDS, UPrights and squares. They must go at any [illegible] in order to make room for other pianos [illegible]. Upright pianos as low as $127 [illegible]. Come and see whether they are [illegible]. Biggest values ever offered.
YOUR TERMS ARE OURS.
[illegible] exchange and rent: $3 month up.
N. W. FISHER,
[illegible] N. BDW. (Opp. Times cor.

[illegible] SALE—JUST THINK OF IT, CABINET [illegible] piano, $150; must be sold before [illegible]. I need the money. Buy and [illegible] BROOKS PIANO STORE, 335 W. [illegible] st., near Broadway.

[illegible] SALE — ELEGANT SCHUMANN SONS [illegible] mahogany case, not year old, $165 takes [illegible] clear title; leaving Tuesday. [illegible] AVE.

[illegible] SALE — COUPLE LEAVING FOR [illegible] will sell $1000 player piano cheap [illegible] at once. Phone SOUTH 3295. HOME [illegible]

[illegible] SALE—ELEGANT DECKER PIANO, [illegible] every piano in the house for cash [illegible] at cost. BENDER PIANO CO., 342 [illegible] Broadway.

[illegible] SALE—UPRIGHT PIANO, MAHOGANY [illegible] just like new, for $100 if taken at [illegible] the $350 player piano for $300, including [illegible]. 619 WEST 9TH.

[illegible]—NEW PLAYER PIANOS WITH [illegible] assortment of music. THE STARR PIANO COMPANY, 628-630-632 S. Hill st.

[illegible] SALE — CABINET GRAND PIANO, [illegible] mahogany case. I need the money. [illegible] W. NINTH ST., near Broadway.

[illegible] SALE—MY BEAUTIFUL WEBER PIANO, nearly new, mahogany; will accept [illegible] 619 W. SIXTH ST.

[illegible] SALE—MY PIANO, $100, IF TAKEN [illegible] Saturday. 619 W. SIXTH ST.

SHIPPING—
And Forwarding.

[illegible] PACKING, SHIPPING— FREIGHT FORWARDERS [illegible] EASTERN POINTS AT REDUCED [illegible] IN CONSOLIDATED CARS. GET OUR PRICES. [illegible] VAN & STORAGE CO., [illegible] S. MAIN ST. Main 1137.

[illegible] HOUSEHOLD GOODS PACKED [illegible] ready for shipment. 1211 W. [illegible] Phone 3452.

TYPEWRITERS—
Of Various Makes.

[illegible]WRITERS OF ALL MAKES SOLD, RENTED, REPAIRED. Largest stock. Lowest prices. [illegible]-CLASS TYPEWRITERS RENTED. $1 FOR 3 MONTHS. [illegible] machine in perfect condition. [illegible] applied if machine is purchased. [illegible] WRITING MACHINE CO., INC., [illegible] S. SPRING ST. [illegible] Phones Main 3383.

[illegible]WRITERS OF ALL MAKES. EVERY MACHINE GUARANTEED. [illegible] rented 3 months for $5. [illegible] on small monthly payments. AMERICAN TYPEWRITER CO., 848 S. Spring st. Los Angeles, Cal.

[illegible] FROM THE MANUFACTURER; NO. [illegible] three months, for $4; No. 5 [illegible] $2 per month. THE OLIVER [illegible]WRITER AGENCY, Fifth and Olive. F1594, or Main 3057.

[illegible]ING OF ROOSEVELT.
[illegible] Answers to Two Pointed [illegible] By a Kansas Congressman Are Now in Order.

[BY A. P. NIGHT WIRE TO THE TIMES.]
[illegible]INGTON, April 22.—Representative Campbell of Kansas (Republican) made a bitter attack in the [illegible] today on Roosevelt. The speech [illegible] reply to an attack on him by [illegible] during the latter's tour [illegible] Kansas.
"[illegible] brands every man as an infamous scoundrel whom he cannot [illegible] into agreeing with him," said [illegible] Campbell.
"I want to ask these two questions [illegible] Mr. Roosevelt:
"Did you, or did you not send a note [illegible] the Department of Justice asking [illegible] further steps for the prosecution [illegible] harvester trust be suspended?"
"Did you, or did you not flay the [illegible] malefactors of great wealth' and then, [illegible] night time, in private conference with the heads of the steel trust [illegible] the Tennessee Coal and Iron Company, agree that they should be united [illegible] their own benefit?"

[illegible]CO CASE APPEAL.
[illegible] Committee Approves a Bill [illegible] Go Direct to Supreme Court [illegible] Dissolution Order.

[BY A. P. NIGHT WIRE TO THE TIMES.]
[illegible]INGTON, April 22.—Without [illegible] dissenting vote the Senate Committee today passed the Cummins bill [illegible] for an appeal to the Supreme Court of the United States [illegible] the decision of the United States [illegible] Court for the Southern district of New York approving the re[illegible] of the American Tobacco Company. The bill directs and instructs the Attorney-General to appeal, giving the independent tobacco companies a right to participate [illegible] argument before the Supreme [illegible]

NO ONE NOTICED IT.
I. W. W. STRIKE FAILS.

[BY A. P. NIGHT WIRE TO THE TIMES.]
[illegible]TTLE, April 22.—An attempt [illegible] Industrial Workers of the [illegible] to tie up shipping in Seattle [illegible] today. Only a few men [illegible] to the call to longshoremen, and their places were speedily taken by others who said they [illegible] themselves if they were prepared to [illegible] the work and were molested. [illegible] was no disorder. These striking [illegible] laborers in British Columbia [illegible] today and conditions [illegible] line of the Canadian Northern [illegible] unchanged.

Political.

ON BOTH SIDES OF EVERYTHING.

Roosevelt Shown Up in the Cloak of a Sophist.

Details of His Correspondence With Mr. Taft.

Friends of President Want Him to Publish It All.

BY SUMNER CURTIS.

[BY DIRECT WIRE TO THE TIMES.]

WASHINGTON, April 22.—[Exclusive Dispatch.] Gradually the details of correspondence between President Taft and former President Roosevelt, which friends of the Executive are urging him to make public in answer to the attacks by the latter, are coming to light.

That many persons have seen letters in which Col. Roosevelt advised his successor to work in harmony with "Uncle Joe," inasmuch as the latter's re-election as Speaker was practically assured, has become common knowledge around Washington. It is because of their knowledge of such letters that the friends of the President have shown indignation over the recent Roosevelt charges that the President supported Cannon and his crowd when he might have thrown his influence to the progressives and defeated the "Old Guard."

For the same, or substantially the same reason the President's friends are indignant over the linking of the names of Taft and Lorimer by the former President. There is autograph correspondence showing that Col. Roosevelt was fully posted as to the influence the President was exerting to have Lorimer unseated.

The uppermost question of the hour is whether or not President Taft will follow the insistent advice of his friends and political managers and give full publicity to the correspondence that passed between him and his predecessor in the days of their friendship.

Among other Taft-Roosevelt correspondence in which the politicians are much interested at this stage is some bearing on Canadian reciprocity, and some relating to the composition of the Taft Cabinet.

In his campaign for the Presidential nomination this year, Col. Roosevelt had opposed the reciprocity policy that the Taft administration sought to carry out. He had declared that originally he favored reciprocity, but that study convinced him that it was the wrong policy. Taft folk have charged that his change of front was due to the fact that he found reciprocity was not popular with the farmers, and in this connection they point out that in letters to the President, written before he had any idea of being a candidate, Col. Roosevelt declared that he knew the policy might be unpopular, but that the brave thing was to do what was right, regardless of consequences.

MASSACHUSETTS SITUATION.

[BY A. P. NIGHT WIRE TO THE TIMES.]

BOSTON, April 22.—The political situation in Massachusetts is becoming animated and interest in the Presidential primaries on April 30 is growing daily. Two Republican Presidential aspirants are coming to the State this week and representatives of two of the Democratic candidates are at work.

The entire Massachusetts Congressional delegation, Republican and Democratic, except Senator Lodge, has come to take a hand in the contest.

President Taft will make three speeches Thursday and Col. Roosevelt will be here Saturday. La Follette supporters are active.

Congressman Henry of Texas, chairman of the Committee on Rules, with Senators Williams of Mississippi and Gore of Oklahoma, will speak here for Woodrow Wilson, while Congressman Curley, in charge of Speaker Clark's campaign, expects to have several national orators in the State before the end of the week.

No Harmon or Underwood headquarters have been opened, but Congressman Peters has identified himself with the latter movement.

STEEL IN RAILWAYS.

A MAJORITY CONTROL.

[BY A. P. DAY WIRE TO THE TIMES.]

WASHINGTON, April 22.—Directors of the United States Steel Corporation, through stock ownership and places on the directorates of the great railroad systems of the United States, have a controlling voice in nearly 55 per cent. of the railroads of the country, according to the statistical study prepared for the Stanley Seel Trust Investigating Committee of the House. The aggregate value of the railroads is fixed at approximately $18,000,000,000, and of that steel corporation affiliations are said to control more than $10,000,000,000. The twenty-three directors of the steel corporation sit on boards of directors of banks, insurance companies, express companies and various other industrial corporatoins with an aggregate captalization of $7,388,416.

THE EIGHT-HOUR LAW.

M'LAUGHLIN PRAISES IT.

[BY A. P. NIGHT WIRE TO THE TIMES.]

SACRAMENTO, April 22.—The semi-annual report of State Labor Commissioner J. P. McLaughlin to Gov. Johnson, today, speaks favorably on the operation of the new eight-hour law for women and the new child labor laws. In prosecuting cases of violation of the law, McLaughlin says the great difficulty was to get women employees to testify. This difficulty, he says, was overcome when watchers were used. In the laundries, where many of these violation cases occurred, it has been found that after the women had been placed under the eight-hour system they turned out more and better work then previously.

"I AM A DEMOCRAT"—T. R.

FIGHTS WHEN HE FIGHTS.

[BY A. P. NIGHT WIRE TO THE TIMES.]

GREENSBORO (N. C.) April 22.—If Col. Roosevelt gains the nomination for President, he will come to the South, he said today, in an effort to win it over. "I have the right to the support of every heir to the Jacksonian democracy," he said in his speech here. "I am fighting for the principles in which the great bulk of the people of the South believe and they are kept away from me only by a name. I am going to see to it that they are not kept away by a mere name. I shall fight so that they will vote the way they feel and when I fight, I fight." The colonel arrived at Asheville, N. C., early today in the rain, which continued most of the way to Greensboro. Despite the storm, he was met at a number of stations and made several brief speeches from his train. The rain had ceased when he reached Greensboro, and he delivered his speech from the veranda of an old southern mansion near the center of the city. After his speech Roosevelt was taken to the State Normal College, an institution for young women. His audience consisted of 700 girls and one man.

Land and Water.

LARGE ACREAGE ASKS AQUEDUCT SURPLUS.

APPROXIMATELY 35,000 acres of land in the San Fernando Valley was represented by a committee from that community who appeared before the Water Supply Committee of the City Council last night with a proposition in regard to securing a supply of water from the aqueduct surplus.

A communication representing the substance of the agreement reached by San Fernando people was presented. This stated that "We feel that we are highly favored in being allowed to participate in the gratifying results and that we should be and are willing to bear our part of the expense both of bringing in the water and of laying the mains and distributing system." The communication also expressed the willingness of the San Fernando territory to be taken into the city and to pay its just proportion of the bond indebtedness for the aqueduct, but that the people do not feel that they should be called upon to pay a bonus for water, but should pay for what water is used at a rate fixed by the board.

This communication was signed by John Burr as chairman and B. F. Wolff, F. M. Wright, B. H. Hille, E. L. DeRemer, F. A. Powell and H. C. Hubbard, as a committee representing the San Fernando people.

The discussion lasted until 10 o'clock, and brought out many interesting points in regard to the general project. Powell stated that the president of the Board of Trustees of San Fernando has said that it is his belief, and he thinks that of the citizens generally, that San Fernando should disincorporate and come into Los Angeles.

Chief Engineer Mulholland showed the disadvantages of dealing with the smaller municipal corporations existing within the valley and the advantages of all that territory coming into the city, so far as the water situation is concerned.

It was shown that the city's highest water level will be 1463 feet and that the higher lands of the valley would have to pay a higner proportion for receiving the water than the low lands.

"We have definitely promised the United States government that we will not sell the aqueduct water at a profit," said Mulholland. "We can rightfully charge a rate that will pay the expenses of operation and maintenance and create a fund for the retirement of the bonds." He stated that the cost of installing the distributing system in the San Fernando Valley would be approximately $55 per acre, which would include a system of laterals for both domestic use and irrigation.

This would be chargeable to the land owners, and beside this it is estimated that a charge of about $10 per acre per year would be made for water service. One inch to seven and one-half is the average use of water within this district.

Several of the valley men urged that a fixed minimum rate be made and that a charge be made for all water used over a certain quantity. It was shown that owing to the sandy character of some of the lands some would require fully double the amount of irrigation used on other lands in the valley.

Craig stated that on his lands last year the cost of irrigation was more than $25 an acre, the water being raised 249 feet. On the Porter ranch a rate of 9 cents per inch per hour was paid.

Chief Engineer Mulholland stated that after investigating the cost of irrigation in seventy-four local districts the average was found to be $10.34 an acre per annum.

At the conclusion of the discussion the valley representatives were invited to be present at the meeting of the committee tomorrow evening at 7:30 o'clock.

Meetings will be held at frequent intervals hereafter to discuss with the various localities the proposition of serving them with surplus water from the aqueduct.

BOURNE DEFEATED.

Oregon Senator Loses to a Portland Merchant by Six Thousand—Other Primary Results.

[BY A. P. NIGHT WIRE TO THE TIMES.]

PORTLAND (Or.) April 22.—Delayed returns from the direct primary election of last Friday do not alter the standing of candidates. Roosevelt was chosen as the Presidential nominee of Oregon Republicans by a majority of approximately 7000, while Woodrow Wilson received the Democratic indorsement by a margin of 1000 votes over Champ Clark. Many precincts in the mountains are still to be heard from, and a complete count probably will not be obtained for several days.

The vote on the Republican candidates for President, so far as reported, is:

Taft, 18,219; Roosevelt, 25,391; La Follette, 20,194.

The returns on the Democratic ticket are very incomplete, with Wilson far in the lead.

Ben Selling, a Portland merchant, defeated Senator Jonathan Bourne by 6000 votes, and Dr. Harry Lane is the undisputed Democratic nominee for that office, with a plurality of nearly 2000 over the other aspirants.

For Congress, First District, W. C. Hawley is the Republican nominee. The Democratic nominee has not been named.

In the Second District N. J. Sinnott defeated W. R. Ellis for the Republican nomination, while James H. Graham defeated Claud C. Covey, his Democratic opponent.

In the Third District A. W. Lafferty, incumbent, defeated U. G. Gantenbein, while M. G. Munly, the Democratic candidate, has no opposition.

WHAT LA FOLLETTE SEES.

He Finds That Wherever Roosevelt Wins He Carries a Lot of Reactionaries With Him.

[BY A. P. NIGHT WIRE TO THE TIMES.]

SAN FRANCISCO, April 22.—Senator La Follette commented today in part as follows on the Roosevelt vote in some of the western States:

"It is significant that in practically every State where Col. Roosevelt was the choice for Presidential candidate, reactionary candidates for other offices were victorious with him over their known progressive opponents."

In support of this fact the Senator instances the defeat of Senator Jonathan Bourne by Ben Selling in Oregon, the defeat in Nebraska of George W. Norris, insurgent leader of the national house, by Senator Norris Brown; the defeat in Illinois of Walter Clyde Jones by Gov. Deneen and of Hugh McGill by Lawrence Y. Sherman.

"Another significant fact," continues La Follette, "is that the Illinois State convention controlled by Roosevelt supporters, subsequently refused to adopt the initiative and referendum and suffrage planks, and indorsed the administration of President Taft while cheering Roosevelt.

"I am campaigning California because I feel that the people here are truly progressive, and that they will not support any candidate for President not fully committed to the principles of a progressive cause."

VAGRANT THRONG.

SAN DIEGO, April 22.—The police learned tonight that the body of Industrial Workers who were at San Juan Capistrano yesterday have advanced into this county and are now near Oceanside, about forty miles from this city. There has been no obstacle offered to their advance up to a late hour tonight. The guard of deputy constables was withdrawn from the county line recently, and if there is any effort to turn the Industrial Workers back it will be made by private citizens. There are rumors that a body of the latter is going to Oceanside tonight. The Industrial Workers are now said to be 150 strong

Santa Monica.

RAILROAD SALE IS RUMORED.

SHORT HUENEME LINE ALLEGED OBJECT OF NEGOTIATIONS.

Road Constructed by Millionaire Rindge Several Years Ago Has Been Subject of Endless Speculation and a Report Now Current that It Is to Be Sold.

SANTA MONICA, April 22.—It was reported at the beach today that Mrs. May K. Rindge was in San Francisco today for the purpose of signing the papers, which transfer to the Western Pacific the rights of way and constructed railway known as the Hueneme, Malibu and Port Los Angeles.

This is the coast road, which extends along the beach from Coal, or Carbon Canyon, six miles above Santa Monica, for a distance of fifteen miles. The road was built at the rate of five miles a year for three years, and then work stopped, except for surveys that carried it on to the Ventura county line.

Aside from surveying, nothing has been done in a construction way for three years. This road was started mysteriously by Mrs. Rindge soon after the death of her husband, Frederick Rindge, millionaire owner of the Malibu rancho. It has always been more or less of mystery, although never operated as a real railway. The equipment consists of a car improvised from an automobile, and the only use to which the line has ever been put was hauling the produce of the Malibu ranch from the storehouse to the Malibu wharf, and in carrying supplies from the wharf to the ranch-house. During the six years since work was started on the road, rumors of many kinds have attacked it. Several of these were to the effect that it had been acquired by the Southern Pacific. Others were that Mrs. Rindge intended to build to Ventura via hueneme. Sometimes it has been a steam road, at others an electric line, and upon occasion it has been converted into a gasoline motor line.

Winter floods have washed away the bridges and the high tides have upon occasions, washed away sections of the road, where it hugged the beach. But in all cases nothing has been done beyond repairing the track and placing it again in the same condition as it was before storms and floods did damage. Recently it has been the unconfirmed belief that the Pacific Electric was to take it over and operate the road as a link in the all-coast trolley line from Santa Monica to Santa Barbara. When work was first started, the Southern Pacific brought operations to a stop by injunction proceedings which moved the workers from a point just above Port Los Angeles to the coast line owned by Mrs. Rindge, and known as the Malibu possessions.

BURIED AT SEA.

The fact that William F. Hoyt, son of Mr. and Mrs. S. C. Hoyt of Third street, lost his life in the disaster that wrecked the Titanic was established beyond doubt today. They received a telegram from another son who had gone from Cleveland, O., to meet the Carpathia and the survivors. This telegram conveyed the information that William Hoyt had been picked up by a small boat that had been lowered from the Titanic. He died before the arrival of the Carpathia and his body was given burial at sea from the small boat. He had clung to a life raft or some floating object and when lifted into the boat was so thoroughly chilled by having spent so much time in the icy waters that he died in the presence of his rescuers. Mr. Hoyt was a guest at the Alexandria a few weeks ago.

IN CONDITION.

Although the road race course is being rapidly whipped into condition for the automobile races May 4, the course will not be open for practice until April 26. Several of the drivers who were trying the course today bumped into the strong arm of the law, but were permitted to go their way with nothing more serious than a reprimand. Speeding will not be permitted until April 26, and then only during the hours of early morning.

Life's Seamy Side.

TRIAL OF ALLENS IS ON TODAY.

To Be Called in Blood-stained Courtroom.

Difficulties in Empaneling the Jury Expected.

Men Want Hearing Where They Are All Known.

[BY DIRECT WIRE TO THE TIMES.]

HILLSVILLE (Va.) April 22.—[Exclusive Dispatch.] The trial of the Allens for murdering Judge Massie and his court officers here, has been set to open tomorrow.

The work of impaneling a jury will take place in the courtroom in which the tragedy was enacted. No effort has been made to hide the marks of the bullets in the walls and the furniture. The plastering is still broken and there are traces of blood on the floor and on the bench on which Judge Massie sat the day he sentenced Floyd Allen to the penitentiary for a year, immediately preceding the shooting.

In deciding that the trial should be held on the scene of the crime, Judge Walter R. Staples was actuated more by the effect that the trials will have on the people of this section than any desire to favor the lawyers. The fact, too, that some of the members of the clan have expressed a desire to be tried where they are known, appealed to Judge Staples.

No one here believes for a moment that it will be possible to get a jury in the county where the Allens have been known and feared more than a century.

The clan dates back to Revolutionary days, when what is now Carroll was Montgomery. One of the members of the Montgomery county militia who left his plow to march across the Blue Ridge to take part in the battle of Guilford Courthouse, N. C., was William Allen. As William Allen marched to battle he observed that the rolling land on the far side of the Gap was attractive. When the war was over he and one of his fellow soldiers settled there and so the Allens became established in the quarter which they have ruled with the arrogance of feudal barons.

Tradition says William Allen was a good soldier. He was destined to be the progenitor of many good soldiers.

Riverside.

COMMISSION FIGHT ENDED.

CORONA MAN VICTOR IN LITIGATION AT RIVERSIDE.

Wins Amount Asked and Defendant Is Also Compelled to Pay Costs—Man Who Planted First Arlington Orange Grove Dies at Ripe Old Age—News Briefs.

RIVERSIDE, April 22.—Senger E. French, a Corona real estate agent, was today successful in a suit brought to collect a $400 commission from E. C. Stratton. French negotiated the exchange of a 150-acre alfalfa ranch at Venaurt. Each property was viued at $60,000. Stratton, the Ventura party to the deal, refused to pay his part of the commission and the suit followed. French won his costs as well as the commission. He was represented by W. S. Clayson and the defense by Lucius M. Fall.

PASSING OF PIONEER.

Clark Puffer, who planted the first orange grove in the Arlington Heights district, died yesterday at his home on Victoria avenue at the age of 78 years. He is succeeded by a widow and two sons. Funeral services will be held at the family residence at 10 a.m. tomorrow.

MILITIAMAN RESIGNS.

First Lieutenant H. O. Higgins, for many years a member of Co. M, Seventh Regiment, N.G.C., has tendered his resignation to Col. Schreiber. Higgins has long been known as the crack shot of Co. M, and has won many trophies for his company. A few weeks ago, while assisting the police in making an arrest at an Italian camp, his gun hand was temporarily paralyzed by a shot fromthe gun of an Italian who made his escape. The injury did not prove serious.

MAN OF PARTS STRICKEN.

Word has been received here of the death at Kingsburg, near Fresno, of Dr. Nazareth Alexandrian, who came to Riverside ten years ago from England, to make his home. He is survived by the widow, three sons, Vahram and arah Alexandrian, who are seniors in the Boys' High School, and Samuel Alexandrian of the University of Wisconsin, and a daughter, Mrs. C. P. Stone, of this city.

Dr. Alexandrian was a man of scholarly attainments as well as a physician of standing. He spoke fluently English, Armenian, Turkish and Greek, and was also a Latin scholar. He was born in Aintab, Turkey, and educated in Constantinople and London.

His death was due to heart failure, and was a great shock to his family and friends here.

UNDERGRADE CROSSING.

Work has finally been commenced on the last obstacle to the opening up of the Riverside-Rialto boulevard. Main street north of First, which is to be the outlet for this end of the highway, has been impassible because of the Southern Pacific Colton-Riverside line, which parallels First street. Temporary piling has been placed to support the track while a subway is constructed. The estimated cost of the improvement is about $8000, most of which was raised through assessment on the district plan.

STOCKTON MAN INDICTED.

NEWBURYPORT (Mass.) April 22.—[By A. P. Night Wire.] William E. Dorr of Stockton, Cal., was indicted today for the murder of George E. Marsh, a wealthy soap manufacturer of Lynn. Dorr is under arrest in California. Marsh's body, containing five bullet wounds, was found beside the highway in Lynn two weeks ago. The authorities learned that a man said to be Dorr had been seen in the vicinity of the Marsh residence prior to the tragedy.

NEW SCHOOLS ARE NEEDED.

Watts Becoming so Popular as a Residence Place That Present Facilities Are Wholly Inadequate.

WATTS, April 22.—Already the necessity for additional schoolroom is becoming apparent. The new school building, completed the past summer, and in which the first term of school is now being held, is already crowded. The principal in charge of the school reports that there will be two additional teachers needed for the coming term, and the question of where they shall hold school is one that needs to be determined.

There is one room in the new building available, but the fact that two rooms will be needed is not so easily met. At the rate of increase in population it will be but a short time until another schoolhouse will have to be provided.

A hurried survey shows that in Watts at the present time there are at least twenty-five residences under process of construction. The class of houses being built indicate that a better class of houses are in demand in Watts, and it also shows that a class of people with means are looking toward Watts as a desirable suburban residence city. The fact that one can get from here to the center of Los Angeles in fifteen minutes is an attractive feature with those seeking to make their homes where a desirable car service is an object.

WOMAN'S BODY SENT EAST.

Remains of Woman Who Committed Suicide Will be Conveyed to St. Louis for Interment.

VENICE, April 22.—The body of Mrs. Mary E. Speuhler of No. 32 Florence avenue, who was drowned Saturday morning, will be sent to her old home in St. Louis, Mo., for burial.

Mrs. Speuhler's body was found on the sand under the pier at the foot of Lorelei avenue at 6 o'clock Saturday morning, being discovered by Samuel Monroe as he was going to his work, and he immediately notified Special Officer Frank Watson, who had it removed to the Kirkelie Parlors. The body was wrapped in a cape, the only covering on it, and evidently had not been in the water more than two hours. As there were no marks of any kind on the body, it is believed that the woman walked into the water while mentally unbalanced, for had she jumped from the pier, the officers declare, there would have been bruises or cuts.

Identification of the body was made by Miss Evaline Speuhler, a daughter. She telephoned to the Venice police about 9 o'clock in the morning and asked if a woman wearing a long cape had been seen in Venice.

When informed about the discovery of the body, she went to the Kirkelie parlors and identified it as being that of her mother. She said that she missed her mother about 4 o'clock that morning and that she had been searching for her, believing that she had wandered off and would be back within a short time, and for this reason she did not notify the police of her absence. Miss Speuhler said that her mother had not been well for some time and had been grieving over the recent death of her husband. Since the wreck of the Titanic, she had read every paper giving an account of the horrors, and this, the daughter believed, had unbalanced her mind.

Mrs. Speuhler and daughter came to Venice recently from St. Louis, Mo. They were people of wealth and education and were prominent socially in their home city.

Bremen Has no Bodies.

NEW YORK, April 22.—[By A. P. Night Wire.] The steamer Bremen, in a wireless message to the Associated Press tonight repeated the information sent Sunday that she had passed wreckage and a great number of bodies in 42, north latitude and 49.2 west longitude. The message said the Bremen had no bodies on board.

By the Auto Route.

CHEATS THE LAW FOR HER LOVER.

MAIDEN SAYS SHE'S A WOMAN SO THAT SHE MAY WED.

Parents Wrathy, but Have Not Decided to Prosecute, and Lunchroom Proprietor May Yet Receive Blessing—He's Understood to Own Arizona Mining Property.

Risking the displeasure of both the law and the bride's parents, Frank E. Ivy, 20 years old, and Miss Clara Connolly, aged 16 years, of No. 1214 East First street, eloped to Santa Ana in an automobile, yesterday. Without getting out of the machine they were married by Rev. C. H. Seccombe of the First Congregational Church.

In the marriage license the bride's age is given as 18 years. Wrathy over the marriage, Mr. and Mrs. J. S. Connolly were undecided last night as to whether they would prosecute Ivy for falsely attesting to the girl's age.

Ivy, who is proprietor of the Salt Lake Lunchroom, at No. 1028 East First street, came from Tucson, Ariz., two months ago, just after being injured in a railroad accident on the Mexican Central Railroad, in which his left leg was severed below the knee. He purchased the lunchroom. It is understood that he has several valuable mining properties.

While calling for some printing, which he had ordered from a concern on East First street, Ivy met the girl, who was employed in the plant, and fell in love with her. His affection was reciprocated, and the two planned an elopement. Meanwhile the girl's parents learned nothing of the romance.

"Father," the girl said yesterday morning, "I read of a girl of 16 getting married and stating that her age was 18. Now if that was your daughter, would you arrest the man?"

The father said that it depended on circumstances, but he would feel like jailing the man if it was his girl who was concerned.

Despite this warning, the girl dressed as usual for work yesterday morning, but passed a bundle containing her best clothes out of the chamber window to a girl chum, who then met her two blocks away. They entered an automobile hired by Ivy, which was waiting, and the chauffeur made speed to Santa Ana.

SECURES A DIVORCE.

Los Angeles Woman's Story of Her Husband's Desertion Accredited by Reno Judge.

Elizabeth Bissell Mumford secured a decree of divorce from Thomas P. Mumford at Reno yesterday afternoon after reciting a story of how her husband, who had an independent income, left their home in Los Angeles and took apartments at the Van Nuys Hotel for a month and then went to Colorado, and finally to New York.

Mrs. Mumford asserted that her husband commenced to drink heavily shortly after the marriage, which took place in New York in 1903, and that he would come home decidedly intoxicated any time from 2 to 5 o'clock.

According to dispatches, Judge Moran refused to allow her to assume her maiden name, as there is one child, 6 years old. The mother secured the home here, which, she said, was mortgaged.

"WETS" WIN IN ANTIOCH.

ANTIOCH (Cal.) April 22.—[By A. P. Night Wire.] The "wets" won today's election in Supervisoral District No. 5, Contra Costa county, by 455 to 400. The campaign had aroused great interest

Fresno.

OROVILLE GETS THE NEXT NATIVE SONS CONVENTION.

[BY DIRECT WIRE TO THE TIMES.]

FRESNO, April 22.—[Exclusive Dispatch.] By unanimous vote Oroville gets the 1913 convention of the Native Sons of the Golden West. Five minutes after this subject was brought up at the afternoon session of the grand parlor the question was definitely settled by a unanimous vote.

At the 1911 grand parlor, Fresno beat Oroville for the convention this year, and it was generally understood that the 1913 convention would go to Oroville, but at the last moment it was rumored that San Diego was going to make a bid for the grand parlor next year. Bakersfield delegates are boosting for the Kern county seat for the convention in 1914.

The location for the Admission Day celebration will probably be settled at the session tomorrow. This is one of the hotest fights that is taking place during the convention. Late this afternoon a special bearing at least 250 San Jose Native Sons, arrived in Fresno, and headed by a band, they marched through the streets stopping at the corners and giving yells of San Jose and rendering short concerts. All of the San Jose men are wearing red hats.

Stockton is also in the race for the Admission Day celebration, but they are not making as much noise as the San Jose boys. It is reported that the Stockton delegation is lying quiet and that it intends to sweep down and take the San Jose delegation off its feet. On the surface it appears that San Jose will capture the convention, but the Stockton delegates do not appear to be worried over the outcome. The time for settling the fight has been set for tomorrow afternoon, at 2:30.

The session was formally opened this morning by an address of welcome by Mayor Chester Rowell. The response was made by Grand President S. C. Lichtenberg of Los Angeles. Reports of the various committees were read, and resolutions of sympathy for the Titanic victims were passed. These resolutions merely expressed sympathy and no hint of censure for those responsible for the accident.

Tonight all of the delegates and their friends were entertained at Recreation Park. The Fresno Native Daughters entertained the women visitors in Fresno during the session of the grand parlor.

BIG SUIT FILED.

The J. G. James Company of Fresno was today made defendant in the Superior Court in a suit filed by Attorneys C. W. Durbrow and G. V. Shoup of San Francisco, in which Charles A. Hawkins and Alfred L. Meyerstein, representing the Delta Irrigated Lands Company bring action to enforce an alleged $2,500,000 land contract. The Delta company alleges that the James company gave the plaintiff ea thre months' option to purchase holdings in the west side of Fresno county, aggregating hundreds of thousands of acres, for the sum mentioned, $550,000 down and the remainder in annual instalments, and that although the first payment was proffered it was refused.

WORKMEN KILLED.

Three workmen were crushed into a pulp when a flatcar laden with steel rails overturned on the track in course of construction on the Big Creek Railroad, fifteen miles northeast of this city, this morning. The dead:

M. RUDDY, trackman.

TOM MORGAN, laborer.

An unidentified man.

The men boarded the train in Nopoc, four miles beyond Clovis. Arrived at a point where the roadbed was very soft the flat car struck a broken rail, upset and rolled down an embankment. The men attempted to jump but fell underneath the load of rails and it was with difficulty that the corpses, crushed almost into unrecognizable masses, were recovered. A conductor and brakeman who were also riding on the car succeeded in jumping clear. The railroad is being constructed into the Sierra Nevadas as a freight carrier to transport material to a big power dam.

The Coroner immediately left for the scene and the bodies were brought to Fresno this afternoon. An inquest will be held tomorrow.

CHINESE WAR.

Sing Chong Lung, a member of the Suey Sing Tong and one of the wealthiest orientals in San Joaquin Valley, is in hiding with his wife some place in the country. A price of $1000 has already been placed on Lung's head and for several weeks he has been guarded in his store by Suey Sing gun men. It is reported that the Hop Sings and the Bing Kongs are combined against the Suey Sings. According to the police, there is not a Suey Sing in the Fresno Chinatown. Lung has feared since the first outbreak of the tong war that he would be killed, for some time he has kept himself secreted. Wong Kee, a Bing Kong jailed for the murder of Lee Hung, has furnished a complete alibi and was released fro mcustody today. The only suspect of the murder now being held in jail is Lee Jen, a Bing Kong, who was caught running to get under cover because of the shooting. The police are still working on the case but have been unable to find any clews that lead to the arrest of the murderers

THE CITY
AND ENVIRONS.

TODAY AND TONIGHT.

THEATERS.

Auditorium — Shakespearean anniversary ..... 2:30 p.m.
Alcazar—Vaudeville ..... 2:00, 7:30, 9:15 p.m.
Belasco—"The Commuters" ..... 8:15 p.m.
Burbank—"The Stranger" ..... 8:15 p.m.
Empress—Vaudeville ..... 2:30, 7:45, 9:00 p.m.
Garrick—Vaudeville ..... Continuous
Grand—"The Winning Widow" ..... 2:00, 7:45 and 9:15 p.m.
Kinemacolor—Continuous ..... 2:00 to 10:30 p.m.
Lyceum—"When Johnny Comes Marching Home" ..... 8:15 p.m.
"Ing Home" ..... 2:15 and 8:15 p.m.
Majestic—"The Balkan Princess" ..... 8:15 p.m.
Mason—"Nobody's Widow" ..... 8:15 p.m.
Orpheum—Vaudeville ..... 2:30 and 8:00 p.m.
Pantages—Vaudeville ..... 2:30, 7:15, 9:00 p.m.
Princess—"The Bogus Count" ..... 2:00, 7:45, 9:15 p.m.

SPORTS.

Baseball — Los Angeles and Sacramento, at Washington Park ..... 2:45 p.m.

"THE LAND AND ITS FATNESS."

Permanent exhibit at the Chamber of Commerce building on Broadway.

BUREAU OF INFORMATION.

Times Office, No. 531 South Spring street.

NEWS IN BRIEF.

No May Colorado Meeting.

Because of the coming of the Shriners the Colorado Society will have no May meeting, but will gather the first Tuesday in June, in McKinley Hall, Walker Theater building.

Advertisers to Lunch.

A luncheon of the Advertising Club will be held at noon today at Levy's. Thomas Balmes, of St. Louis, will be the principal speaker. Others who will talk are: W. A. Chamberlain, of Hamburger's; Dr. Brougher and Capt. Fredericks.

Pennsylvania Programme.

The Pennsylvania Society will have a special programme tonight, in Fraternal Brotherhood Hall, including: Piano solo, Mrs. E. W. Mecum; vocal solo, Mrs. Maude E. Dickens; address, "The Philosophy of Efficiency," W. T. Helms, Esq., Deputy District Attorney; reading, Mrs. Maude B. Dickens.

Life-and-Death Paradox.

Chester Smith, attorney, committed suicide; Chester Smith, attorney, still lives, and is glad of it. There were "two of him." Chester Guy Smith, with offices at No. 129 West Second street, walked into a morgue to save post-mortem traveling expenses last Saturday night and shot himself. Chester Smith—no middle name—with offices at 316-317 International Bank building, walked to the telephone all day yesterday to assure his friends that he did not commit suicide, and walked to The Times office last night to ask that further assurance be given. In the city directory's list of nearly 3000 Los Angeles Smiths are five more named Chester.

BREVITIES.

Mme. Charnleigh wishes to announce to her friends and lovers of refined ballroom dancing that she will hold academy social every Monday and Saturday evening 203 Mercantile Place. Music by Lalesky celebrated orchestra.

Philip H. Goldberg and Ida M. Bosley form an adult beginners' class in dancing Monday evening, April 29. Reference required.

The Times' Branch Office, No. 116 South Broadway. Advertisements and subscriptions taken.

URGES US T OEAT RAISINS.

Fresno Ready to Toss City a Ton Free Next Tuesday and Wants Five More Consumed Here.

Representatives of the Fresno Chamber of Commerce came to the city yesterday asking Los Angeles people to eat five tons of raisins a week from today. That will be raisin day.

The last raisin crop was the biggest ever produced in the San Joaquin Valley. There is a large residue of the 1911 crop and to boost the industry and start the growers with a clean slate, the fourth raisin day, which will be observed in every State in the Union, is expected to deplete the reserve stocks.

This year, raisin day will feature an "automobile raisin shower," here if S. Levy and E. A. Berg, the representatives of the Fresno chamber, complete their plans for a large parade. The occupants of the autos are to toss 2000 bags of raisins to the populace. Levy and Berg will interview the civic organizations today in an effort to get their co-operation. The Fresno chamber will donate the raisins—a ton of them—but expects the local organizations to donate the automobiles and the people furnish the enthusiasm.

Many of the large provision and grocery stores have agreed to boost raisin day by placing in their windows displays especially low priced. Recipes for the conversion of the ordinary dried grapes into toothsome delicacies will also be provided by the big stores.

"Over one hundred railroads throughout the country have promised to boost raisin day for featuring raisin dishes in the dining-car menus," said Berg. In all the large cities of the country the big provision dealers will urge the observance of the day."

MAY DISSOLVE "TRUST."

The result of an investigation conducted by Dist.-Atty. McCormack in relation to the operations of what is known as the "bean trust," is being prepared to be forwarded to Washington. If, in the opinion of the Attorney-General the organization is violating the anti-trust- laws, it is understood there will be a reorganization of the bean growers.

NEW POSTAL STATION.

Bids are being received by Postmaster W. H. Harrison, for the renting of quarters suitable for a substation at the corner of Third street and Western avenue. What is known as a contract station has been in operation there for some months, but the growth of the business has been such that a larger place must be secured. Originally three carriers disposed of the mail at that point. It is now necessary to have six.

Peck & Chase Co., Undertakers.
1215-1215 South Figueroa street. Lady assistant. National Casket Company caskets. Tel. Main 61; 32727.

TWO SPECIAL OFFERS: From and after this day an extra copy of the Los Angeles Times Illustrated Weekly will be MAILED FREE FOR SIX MONTHS upon the order of any person, whether an old subscriber or a new, who contracts to subscribe for the Daily and Sunday Times for one year and pay the price, $6, in quarterly installments of $1.25 each, in advance. Or, with a full year's subscription to the Daily and Sunday paper, and $5 in cash in advance, an extra copy of the Illustrated Weekly will be sent for twelve months. This is an exceptional opportunity, good for a limited period, to serve a distant friend and at the same time do good missionary work for Los Angeles.

VITAL RECORD.

MARRIAGE LICENSES.

The following marriage licenses were issued yesterday. Name and age given.

ALLISBAUGH—MILLER. Cecil D. Allisbaugh, 20; Julia I. Miller, 18.
ARMSTRONG—PALMER. Rupert S. Armstrong, 21; Maude B. Palmer, 21.
BECKFORD—EASTMAN. Frederick L. Beckford, 30; Mary L. Eastman, 23.
BERG—BOWEN. Walter F. Berg, 28; Mary A. Bowen, 26.
BERGMAN—RAMSEY. John J. Bergman, 25; Adalina L. Ramsey, 24.
BRUNDIGE—SMILEY. Martin D. Brundige, 34; Eva M. Smiley, 29.
BUSTI—CONTRERAS. Florencio Busti, 21; Dolores H. Contreras, 22.
BYERS—THORNTON. Edward R. Byers, 28; Edith Thornton, 21.
DIENER—TRUEBLOOD. Julius Diener, 23; Martha Trueblood, 19.
FULLAGAR—FRANCE. Thomas Fullagar, 32; Myrtle B. France, 29.
GILL—GROHS. Harry J. Gill, 25; Elizabeth C. Grohs, 22.
GREACEN—MASON. Walter S. Greacen, 29; Emily S. Mason, 25.
KAHLERT—BRENNER. Clay B. Kahlert, 35; Susie Brenner, 29.
LERAN—VENIR. Jacob Leran, 62; Rebecca Venir, 46.
MACRAS—MONTES. Yamen Macras, 27; Moremo Montes, 22.
MALCOLMSON—SEEGER. Grant H. Malcolmson, 19; Edna M. Seeger, 19.
MALLORY—VACHE. Howard K. Mallory, 28; Leonia M. Vache, 28.
McGOWAN—BROWN. Allen P. McGowan, 22; Sophie A. Brown, 22.
MURRAY—GALLAGHER. John A. Murray, 46; Olive Gallagher, 40.
PATRICK—SPIKES. Rutherford E. Patrick, 25; Hazel L. Spikes, 21.
RALLS—MUXWORTHY. Everett W. Ralls, 35; Rosie W. Muxworthy, 31.
SWAN—FLETCHER. Ben H. Swan, 22; Ethel Fletcher, 20.
THOMPSON—EVANS. Chester C. Thompson, 31; Vulla V. Evans, 25.
TRIGG—DERENIA. Gordon P. Trigg, 23; Margaret A. Derenia, 18.
WALDEN—SOUTHWICK. Arthur F. Walden, 28; Eva J. Southwick, 24.
WARNOCK—LINTJE. Harold O. Warnock, 24; Emma Lintje, 22.
WEBER—WARD. Herbert F. Weber, 24; Emily M. Ward, 23.
WRIGHT—HANNEH. H. Burch Wright, 28; Ramona L. Hanneh, 21.
YOUNG—LYONS. Albert C. Young, 21; Frances M. Lyons, 17.
ZIMMERMAN—STEVENS. Jack E. Zimmerman, 21; Gladys S. Stevens, 20.

BIRTHS.

Names, sex, place and date of birth.

ACKLEY, Mr. and Mrs. Percy A. Daughter. 1422 De Long street. April 15.
BELL, Mr. and Mrs. Orland. Daughter. 1132 Ivoic street. April 2.
CARANI, Mr. and Mrs. Salvatore. Daughter. 429 Yale street. April 15.
CATTANSCH, Mr. and Mrs. Harold I. Daughter. 2301 Crescent street. April 11.
ELDER, Mr. and Mrs. Edgar. Boy. 326 West Sixty-second street. April 18.
ELWOOD, Mr. and Mrs. Francis W. Daughter. 1265 East Thirty-sixth street. April 16.
ESCAVARA, Mr. and Mrs. Sarapio. Boy. 847 North Broadway. April 17.
FARRIS, Mr. and Mrs. Archibald M. Daughter. 940 West Eighth street. April 21.
HARDEY, Mr. and Mrs. George J. Boy. 2539 Temple street. April 13.
HELLIN, Mr. and Mrs. Carl. Daughter. 2111 Santa Cruz street. April 5.
HENRY, Mr. and Mrs. Alexander R. Boy. 2209 Montclair avenue. April 17.
HOHL, Mr. and Mrs. Lawrence. Daughter. 122 South Valencia street. April 12.
HOLGUNT, Mr. and Mrs. Michel. Daughter. 102 Crown street. April 15.
KAWAI, Mr. and Mrs. Feizo. Daughter. 1024 Crocker street. April 14.
KRAMER, Mr. and Mrs. Frank. Daughter. 1115 East Twentieth street. April 18.
LONG, Mr. and Mrs. Edward. Boy. 1306 West Tenth street. April 8.
MAIER, Mr. and Mrs. William. Boy. Good Samaritan Hospital. April 15.
McCLELLAND, Mr. and Mrs. James F. Boy. 1218 West Vernon street. April 3.
NOLLAN, Mr. and Mrs. Eugene P. Daughter. 1821 West Forty-ninth street. April 14.
PEARLSON, Mr. and Mrs. Arthur H. Boy. 149 South Clarence street. April 15.
RANDOLPH, Mr. and Mrs. Robert B. Daughter. 2512 Pasadena avenue. April 14.
ROLANDO, Mr. and Mrs. Barney. Boy. 235 South Fremont avenue. April 20.
ROSENBLITH, Mr. and Mrs. Morris. Daughter. 520 Bartlett street. April 6.
SNOW, Mr. and Mrs. Charles. Daughter. 570 San Pedro street. April 4.
SWIM, Mr. and Mrs. Robert R. Boy. 1943 East Fourth street. April 12.
ZAFFERIS, Mr. and Mrs. John. Daughters (twins.) 727 East Ninth place. April 19.

DIVORCE SUITS FILED.

BAIRD. Alexander P. against Frances S. C.
DORSEY. Carrie E. against Claude H.
FIFIELD. Edith Elder against James Marcus.
KEMLER. Lowes Sherman against Horace Percy.
MAYNARD. Mary E. against James W.
WEBB. Elina against Sidney M.

DIVORCE DECREES GRANTED.

DAVIS. Ida from John.
ELLIOTT. Mary E. from Charles H.

OFFICIAL DEATH LIST.

Name and place of death—	Age.	Date.
CAVILEER, Mary E. Los Angeles	61	22
CEREP, Blanch E. Los Angeles	33	18
CLINE, Lyman C. Los Angeles	62	19
COLLINS, Maurice. Los Angeles	76	20
CRAWLEY, Nona. Los Angeles	45	19
DALLA, Dominick. Los Angeles	39	20
DUNBAR, Winfield L. Los Angeles	42	19
HALL, Ella. Los Angeles	58	19
HISE, John H. Los Angeles	67	20
JOHNSEY, James H., Jr. Los Angeles	1	22
KENNEDY, Mazie A. Los Angeles	2	21
LEE, Louise M. Los Angeles	53	18
McCAUGHEY, Sophia A. Los Angeles	48	22
McISRY, Francis. Los Angeles	21	19
McKOWEN, Joseph H. Los Angeles	60	19
MENDEZ, Leontine. Los Angeles	19	21
NIELSON, Hans D. Los Angeles	62	21
OLINGER, James. Los Angeles	42	17
PITTS, Edgar C. Los Angeles	34	20
REPLINGER, Barbara. Los Angeles	63	20
SMITH, Chester G. Los Angeles	40	20
VAN DYNE, Mary A. Los Angeles	63	20

DEATHS.

With Funeral Announcements.

ACKLEY, Los Angeles, April 22, 1912, Frank M. Ackley, aged 63 years.
Remains at Breese Brothers. Notice of funeral later.

ALLEN. In South Pasadena, on Sunday, April 21, 1912, Sophie Allen, daughter of Charles Lewis and Ellen O'Connor Allen, in the 29th year of her age.
Funeral services will be held at the Church of the Holy Family, Fremont and El Centro streets, South Pasadena, on Tuesday, April 23, at 10 a.m.

BURFORD. In Glendale, Cal., April 22, Mrs. Winifred A. Burford, aged 40 years.
Funeral service, 9 a.m., Tuesday, from Catholic Church, Glendale.

CAVILEER. April 22, Mary E. Cavileer, aged 61 years.
Funeral today at 8:30 a.m. from parlors of Cunningham & O'Connor. Requiem mass at Church of Our Lady of Loretto at 9 a.m. Interment, Calvary Cemetery.

HISE. At No. 1901 West Thirty-fifth place, John H. Hise, aged 67 years.
Funeral from chapel of Robert Sharp & Son Company, No. 1218 South Flower street, today at 2 o'clock.

KAUFMAN. April 21, David Kaufman, aged 53 years.
Remains at the chapel of J. H. Riedeman, No. 1439 South Main. Interment, Seattle, Wash.

LYMAN. In this city, April 21, 1912, Hugh Lyman, aged 56 years.
Funeral from parlors of Booth & Boylson Company, No. 1147 South Flower, 2 p.m., April 23, 1912. Interment, Inglewood Park Cemetery.

McCAUGHEY. Sophia, wife of John McCaughey.
Remains at the chapel of Robert L. Garrett & Co. Interment, Mellette, S. D.

MONTGOMERY. In Long Beach, April 22, Mary Montgomery, aged 64 years; leaves a widower, J. W. Montgomery, and a daughter, Jennie; also a stepson, J. M. Montgomery of Alhambra.
Funeral services at Alhambra Undertaking Company's parlors, Alhambra, at 2 p.m., April 24.

PRIOR. April 22, 1912, Frank E. Prior, beloved husband of Elizabeth F. Prior and father of Fred E., Jack W. and Roger W. Prior.
Funeral from residence, No. 229 North Sichel street, Wednesday, April 24, 1912, at 2 p.m. Interment at Forest Lawn Cemetery.

PRITTIE. Passed away, Sunday, April 21, 1912, William Henry Prittie, M.D., husband of Anna Eli Prittie, a native of Canada.
Funeral services will be held at his late residence, No. 1155 West Thirty-sixth street, Wednesday, April 24, at 2 p.m.

SIMS. At No. 1243 West Twenty-second street, April 21, 1912, William Gilmore Sims, aged 47 years.
Funeral at the chapel of Breese Brothers, Tuesday at 1:30 p.m. Interment, Inglewood Park Cemetery.

VALLIKETT. At Monrovia, April 22, 1912, Guy W. Vallikett, aged 21 years.
Funeral at the chapel of Breese Brothers, Wednesday at 1:30 p.m. Interment, Rosedale Cemetery.

WHITAKER. In Pasadena, Sunday, April 21, 1912, Mrs Jessie Porter Whitaker, widow of the late W. H. Whitaker of Cleveland, O., aged 56 years.
Services at parlors of Reynolds & Van Nuys, No. 57 North Fair Oaks avenue, Pasadena, Tuesday, April 23, 11 a.m. Interment, Cleveland, O.

WRIGHT. In this city, April 22, 1912, Charles Wright, aged 71 years.
Funeral from parlors of Booth & Boylson Company, No. 1147 South Flower street, at 2 p.m., April 24, 1912.

Tie Clasps
Special
High grade gold filled TIE CLASPS. Special value this week 50c
SCARF PINS — exceptional values $1.00
Geneva Watch & Optical Co.
305 So. Broadway

ASK US ABOUT
Los Molinos Lands
R. S. BASSETT,
Tungate & Aldrich, Mgrs.
A2035 202½ S. Broadway Bdwy. 2205

HIGH GRADE PIANOS
Continually received in exchange on
APOLLO PLAYER PIANO
and sold at special bargain prices.
J. B. BROWN MUSIC CO.
642 S. BROADWAY

"The Exclusive Specialty House for Feminine Apparel"
Myer Siegel & Co.
443-445-447 So. Broadway

OUR NEW MAIN ENTRANCE IS OPEN
—Of easy access on first floor you will find Women's Waists and Muslin Underwear. Take REAR elevators to second floor, where Women's Coats, Suits, Gowns, Misses' and Children's Wear are in their permanent locations.

Every Kind of Women's Waists
Unrivalled Selection from $1.50 to $150
Myer Siegel & Co. are justly famed for the lavish selection they afford in elegant waists of finest make and imported waists of real lace; equally satisfying is our plentiful assortment of MEDIUM price waists of which we quote two sample specials.

SPECIAL—Tailored Shirts of madras with both stiff and soft cuffs. Also lingerie styles in lawn and batiste, with Dutch or high neck, prettily trimmed in val. and cluny laces. Excellent $1.50 and $1.75 values $1.35

Tailored Shirts of beautiful striped wash silk. Lovely new lingerie styles in voiles, marquisettes and batistes in combination with cluny, val. and filet laces and embroidery; Dutch and high Necks. Remarkable values for.. $3.25

NOTABLE Values in Muslin Underwear
Included are the new narrow petticoats, the favorite of the moment!—also gowns and combinations (covers and petticoats) of fine nainsook; trimmings are elaborate and beautiful—many ribbons used, also new Irish crochet, filet, cluny, German and val. laces..... Special Values at $3.50

"The Exclusive Specialty House for Feminine Apparel"

Kryptok Headquarters
If you break your Kryptok or any other glasses, bring the pieces to us, for you can get any lens duplicated here.
We confine ourselves to the Optical business—"This one thing we do."
MARSHUTZ OPTICAL CO.
704 So BROADWAY
HOTEL CAMPBELL ESTABLISHED 1887

THE GOTHAM SOFT COLLAR is so cool and comfortable and natty that you wonder why such a hot weather blessing was never thought of before. Appropriate color-fast fabrics in silk and mercerized. Blue, tan, white, gray and helio. All sizes.
2 for a quarter, 25c. and 50c. each at leading shops.
Write to-day for your personal, signed copy of the Gotham Book de Luxe.
Gotham Mfg. Co.
Fifth Ave. Bldg., Madison Sq. West, NEW YORK CITY.

Bladder and Kidney Diseases
MARVELOUS DISCOVERY THAT QUICKLY CURES WITHOUT DRUGS.
Our treatment is applied directly to the neck of the bladder and prostate gland. This treatment is mild, soothing, healing and has immediate effect. Some cases are cured with one or two treatments—there is no shock, no pain. A cure from this treatment is guaranteed to be permanent.
Consultation, Examination and Advice Free and Invited. Call or write.
Hours—Daily, 9 a.m. to 5 p.m.; Evenings, Tuesday, Thursday and Saturday, 7 to 8 o'clock; Sunday, 9 a.m. 12 m. Phone F5150.
THERAPEUTIC INSTITUTE,
Ground Floor, 946 South Broadway, Los Angeles, Cal.

PSYCHIC PALMIST
Past and future are to him like an open book. He gives advice in detail on all matters—domestic, business, law suits, love and marriage. Hours 10 to 6 daily.
$5.00 Readings $1.00.
RICHARD DE HAVEN,
1125 South Olive.

8¼ Acres On Washington Blvd.
Very close to Venice, near the Venice Short Line.
See HENRY KORNFELD,
Greater Los Angeles Realty Co.
205-206 Union Oil Bldg.

Cemeteries.
Inglewood Park Cemetery
"The Only Modern Cemetery." Outside the city limits, on the Hawthorne car line. All lots are perpetually cared for. 300 acres of beautiful PARK and CEMETERY.
Office 207 South Broadway, Room 202. Phones F3302, Main 4659. Cemetery Phone 10541.

Hollywood Cemetery
Location ideal—modern and attractive. High, rolling lawns; beautiful lakes, trees and shrubbery. All lots under perpetual care. Melrose and Colegrove cars to grounds.
A1131. 208 LAUGHLIN BLDG. Main 201. Cemetery phones 85055. Hollywood 542.

Looking Over
The Entire Field of Science

Nowhere has there been such progress as in the science of optics and the fitting of glasses. In order to keep up with this science after graduating in the best schools in this country we studied abroad and constant practice has made us perfect, and today we are turning out the best refraction work in America. Many testimonials.
C. C. LOGAN, M. D., Oculist
Eyes Examined. Consultation Free.
Office 255 South Spring St.

$15 DRUMMERS SAMPLES $10
MENS SUITS NOW
HERINGTON 110 W. 3rd ST.

The greatest boon for the weak, emaciated or sleepless. Makes red blood and healthy tissues.
MAIER BREWING CO., Inc.
Los Angeles, U. S. A.

Hotpoint
Electric Iron saves time, worry, trouble. Has Hot Point, Cool Handle. Attached Stand. Any Dealer or PACIFIC ELECTRIC HEATING CO., Ontario, California.

Cudahy Ranch
HALF ACRES
$25 CASH—$10 MONTHLY
BEAZELL & MARSHALL
318 P. E. Bldg.
Main 8888. F5865

HEARD OPTICIAN
Toric Lenses
$3 to $5
Per Pair

DAYLIGHT STORE
Jacoby Bros.
331-333-335 South Broadway
"SOMETHING NEW EVERY DAY."

Regular $1 and $1.25 Novelty and Plain Color Silks at Yard 59c
BEST Silk bargain ever put out by a Broadway store. Superior messaline and chiffon taffeta silks in a great variety of patterns and colors. Actually worth $1.00 and $1.25. Today, all you want at, yard, 59c

A Carnival of Bargains to Open Season On Main Floor
Year's Best Embroidery Bargain—Widths to 27-inches, Values to $1.50—Yard 25c
27 AND 18-inch Flouncings and 12-inch Semi-Flouncings, Bands and Galoons. Beautiful new Irish, eyelet, shadow, blind and semi-blind designs. All elaborately and perfectly worked on sheer Swiss, fine nainsook and cambric. Qualities and widths in demand for lingerie dresses, waists and underwear, etc. From 4 to 6 yards fair worth price of one. 25c

Another Big Special Lot
50c, 75c and $1.00 JEWELRY Today at.... 25c
IT would take half this page to enumerate and describe the thousands of different articles that go to make up this remarkable sale of fine jewelry at 25c. It consists of—Men's Cuff and Tie Sets, Women's and Misses' Bracelets, Hat Pins, Scarf Pins, Sash Pins, Brooches, Barrettes, Pearl Beads and hundreds of other useful articles in every conceivable style that artistic workmanship can produce. Best values to $1.00 Today at 25c.

Season's Biggest Neckwear Values
35c and 50c Neckwear 19c
LACE and Net Chemisettes, lace-trimmed stocks, with or without tabs, corsage bouquets, cascades of frilled net on stocks, side frills and jabots and a few collar and cuff sets.
75c and $1.00 Neckwear 39c
RICH materials and artistic workmanship combine to make this offering ultra desirable.
—Embroidered collar and cuff sets, neat jabots, with lace and embroidery, Dutch collars and Plauen lace yokes and collars, etc.
$1.25 and $1.50 Neckwear 45c
ELABORATE conceits in this season's most popular shapes and effects—dainty affairs of net, chiffon and crochet lace.
—A big assortment of imported Dutch collars, cascades and side frills; also collar and cuff sets.
Regular $4.00 Neckwear 69c
THE very choicest Neckwear that money can buy. Many pieces bought by us in a regular way would cost us $12.00 a dozen.
—All the very latest styles, some hand embroidered on pure linen.

25c Grade "Naiad" Dress Shields, Pair... 19c
THESE are First Quality, not seconds. Genuine Naiad Dress Shields. Can be washed in warm water.
—Limit of two pairs to a customer.

Regular 10c Linen Handkerchiefs 5c
HALF-PRICE for the Best 10c Linen Handkerchief ever sold anywhere.
—Corner embroidered initials. All letters. Each 5c.

85c Stamped Linen Towels ... 59c
85c stamped Linen Huck Towels, 40 inches long; big size and up-to-date pairs.
—Today only at 59c.

Those good things spread rapidly. Brauer movement is spreading, too. It's including more men-who-know, every day. It's weaning them away from the tailors who price their clothes "W F X Z." to the good Brauer system where every bolt of cloth is marked plainly with the price charged for a suit from that bolt. Men are learning that in this open, above-board policy lies protection to them.
Spring Suits to order Special at .. $23
A. K. BRAUER & CO.
TAILORS TO MEN WHO KNOW
TWO SPRING ST STORES
345-7 S. SPRING COR. 5TH & SPRING

CUTICURA SOAP SHAVING STICK
For Tender Faces
Indispensable for those subject to redness, roughness, and other irritations of the skin. A shaving luxury. No mug, no soggy soap, no germs, no waste of time or money. In nickeled box, 25c., at stores or by mail. Liberal sample free. Address "Cuticura," Dept. 28, Boston.

Act Well!
And that you may, profit by the health-restoring, strength-giving properties of the time-tested famous family remedy
BEECHAM'S PILLS
Sold everywhere. In boxes 10c., 25c.

Globe-Wernicke FILING CABINETS
WOOD AND STEEL
Grimes-Stassforth Sta. Co.
252 S. Spring St.
Los Angeles, Cal.

WHEN YOU USE GAS
USE L. A. GAS.
Los Angeles Gas and Electric Corporation.

VACUUM CLEANERS
F. C. KINGSTON CO
758 South Hill

The Home of $25.00 and $30.00 Suit Values for Women, at.... $15
DAVIDSON'S
Sample Suit Shop.
526 South Broadway.
"Where It Pays to Buy Upstairs."

CAN YOU USE AT 6% ON CITY IMPROVED
$25,000
$20,000
$10,000
A. K. MERROW, Dept. Mgr. Southern California Home Builders.
Main 8444, Home 60089
410 W. Sixth St.

American Decorating Company
F. F. ELLIS, Manager. W. C. SCHNEIDER, Sec'y & Treas.
FOR OUR
Shrine Decorations
FOR YOUR
Flags and Buntings
Hand-painted Shrine Emblems of all kinds.
For Buildings, Streets, etc.
Before you figure on decorating call or phone us. We will save you trouble, expense and you will get a properly designed job—a bright galaxy of colors and correct emblems.
Address
American Decorating Co.
111 Winston Street
Entire Floor
Phone F1892.

Three Hundred Per Cent. Per Annum—Investigate.
Moyer & Gilbert Date Co.
Incorporated.
302 H. W. Hellman Bldg.
A4827, Main 5474.

LOUIS & COMPANY
Ladies' Tailors
720 So. Broadway
Second Floor.

Laird-Schober Shoes for Women
WETHERBY-KAYSER SHOE CO.
BROADWAY AT FOURTH

The New Standard Encyclopedia is guaranteed to be new and complete. A University Society Consultation and membership Certificate, entitling the holder to many benefits and privileges and good for three years, goes with each set. This certificate keeps the Encyclopedia up-to-date. Send postal to Times Encyclopedia Club.

Special Sale This Week.
SEARCH LIGHTS.
at The Electric Shop
Third and Main.

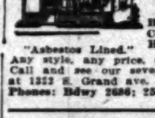

The WALKER PORTABLE
"Seventh Year"
Bungalows, Garages, Cottages and Bunk Houses.
"Asbestos Lined."
Any style, any price, any time, anywhere. Call and see our seven furnished samples at 1312 S. Grand ave. E. R. WALKER. Phones: Bdwy 2686; 72561. P.O. Box 1372.

Store Open Saturday Nights
Goodyear Coat Co.
324 SOUTH BROADWAY

Mission Malt Tonic
GIVES HEALTH & STRENGTH
AT DRUGGISTS

AUCTION
FURNITURE—1318 WEST 6th Street. Take Grand Avenue-6th Street Raymond Avenue
TUESDAY, APRIL 23, 10 O'CLOCK
Fine upright piano, finished in oak, marble bust of Venus, Turkish leather rockers, couch, carved oak chairs and rocker, brary and center tables, dinieres and stands, pictures, rugs, fixtures, vases, hall seat, bed, silk portieres, wardrobe, tric lamp, enameled beds, mirrors with exceptionally large breakfast table, golden oak dining 9 leather seat chairs to match, some china closets, Garland with elevated oven, heating stoves, refrigerator, Wiltons and body Brussels rugs, sizes, porch plants, carpets, tains, draperies, garden tools, All fine goods. Everything moved day of sale.
REED & HAMMOND, Auctioneers

AUCTION
Tuesday, April 23, 9:30 a.m.
Extraordinary Fine High Grade Household Furniture
1500 S. Grand Ave., Los Angeles
These goods are above the average a sale well worth while attending.
Wednesday, April 24, 1 p.m.
Thoroughly modern 2-story, 8-room house
2907 Hallidale Ave.
Thursday, April 25, 1 p.m.
Choice 5-Room House; Lot 45x150 ft.
1100 West 60th St.
Friday, April 26, 1 p.m.
Brand New 5-Room Bungalow
1416 Hooker Ave.
Take Garvanza (High Rock) car to Hooker Ave.
The R. H. Stroube Co., Auctioneers
Bdwy. 1539. 210 Council Bldg.

AUCTION
Wednesday, May 1st, 2 p.m.
House and Lot—1215 Brooklyn Ave.
Take Brooklyn Ave. car.
Mr. J. W. Storey, owner, having decided to dispose of his 2-story, 7-room house, all modern conveniences, Craftsman, tricity and gas, up-to-date and home, situated on Brooklyn ave. elevated lot, with building 50 ft. Large lot 42x116 feet to alley. home will positively be sold. Don't known day of sale.
REED & HAMMOND, Auctioneers

AUCTION
Tuesday, April 23, 1:30 & 8 p.m.
ordinary Handsome Furniture
Ave., Apt. 2.
Wednesday, April 24, 1 & 8 p.m.
modern 8-room, 2-story House
2902 Hallidale Ave. Take Grand Ave. car to Hallidale Ave. Take Grand Ave. car to Kansas Ave.
Thursday, April 25, 1 p.m.
5-room modern Bungalow
Lane. Take Garvanza (High Rock) car to Hooker Ave.
THE R. H. STROUBE Co., Auctioneers
Bdwy. 1539. 210 Council Bldg.

AUCTION
FURNITURE AND RUGS
Tuesday, April 23, 9:30 a.m.
RHOADES & RHOADES, Auctioneers
Phones: Main—6396-7

AUCTION
Monday, April 22, at 10 a.m.
209-211 So. Hill St.
RESTAURANT AND CAFETERIA
FIT OF LINCOLN CAFETERIA
Vienna chairs, tables, refrigerator, linoleum, silverware, dishes, etc.
SUGARMAN AUCTION & STORAGE CO.
F4810, or Main 3114.

AUCTION
Fine furniture, carpets, rugs, etc., at our store, 727-729 S. Broadway, Monday, Wednesday, Friday, 1 p.m.
REED & HAMMOND, Phone F1907

Thos. B. Clark
AUCTIONEER
632 S. Spring St.
F1907

AUCTION
Tuesday, April 23, 1 p.m.
Household Furniture, consisting of Verni Martin iron bed, dressers, tables and chairs, etc.
SUGARMAN AUCTION & STORAGE CO.
Phone F4810

Dr. B. Rubin
Leading Specialist and Special Diseases
National Bank Bldg.
Has specialized in any way, come to me and be cured. Has been in the practice of medicine for twenty-five years.
Office Hours 9 to 5. Sunday from 9 to 1.
Dr. H. S. Down

Editorial Sheet—The State and Coast. Part II—The City and its Environs

The Los Angeles Times

Population: By the last Federal Census (1910)—319,198; By the last School Census (1911)—360,092

XXXI" YEAR. TUESDAY MORNING, APRIL 23, 1912.—12 PAGES. PRICE: Single Copies, on Streets and Trains, 3 Cents. Per Month, Per Copy, Delivered, 1½ Cents.

W. B. Blackstone Co.
318-320-322 South Broadway.

A Three Days' Sale of
Fine Undermuslins
1-3 Under Price
Starts Tomorrow—Wednesday
Surely, you've never seen undermuslins of THIS class going at prices so near the sensational. Bear in mind, it's not ordinary "sale stuff." It's the equal of any hand-made French goods we know of, even though it is factory made. New styles, new trimming ideas and the best materials that money can buy. We can't tell you how good it is. Can only urge you to come and see it. If you do that, you will buy, and buy abundantly.
The lot is limited to a few more than a thousand pieces. Therefore we advise punctuality.

Gowns		Long Skirts	
$12.00 Values at	$8.00	$16.00 Values at	$10.00
$9.00 Values at	$6.00	$12.00 Values at	$ 8.00
$ 5.00 Values at	$3.75	$10.00 Values at	$ 6.00
$ 4.00 Values at	$2.50	$ 7.50 Values at	$ 5.00
$ 3.50 Values at	$2.00	$ 6.50 Values at	$ 4.50
$ 3.00 Values at	$1.50	$ 6.00 Values at	$ 4.00
$ 2.00 Values at	$1.25	$ 5.50 Values at	$ 3.50
$ 1.75 Values at	$1.00	$ 5.00 Values at	$ 3.00
$ 1.25 Values at	.75	$ 2.00 Values at	$ 1.25

Corset Cover and Drawer Combinations		Late Styled Long Princess Slips	
$9.00 Values at	$6.00	$12.00 Values at	$7.50
$8.00 Values at	$5.00	$ 9.00 Values at	$6.00
$7.00 Values at	$4.50	$ 7.00 Values at	$4.50
$5.75 Values at	$3.75	$ 6.00 Values at	$4.00
$3.50 Values at	$2.00	$ 2.25 Values at	$1.50
$1.75 Values at	$1.00	$ 1.25 Values at	.75

Every garment is of the finest Longcloth, Nainsook or Linon cloth; trimmings of dainty, good quality embroidery. French or Germap valenciennes, torchon, shadow or cluny lace. In each there is a broad variety of late styles to make choosing easy. The window display will convince you of the importance of this sale.
Selling starts Wednesday, and will continue three days.
—Third Floor—

$2.50 Long Gloves $1.25
Suedes of the Best Quality
Eight-button French Suede gloves at $1.25 a pair is today's attraction at the Glove Department. And an attraction it is that should crowd this section from opening time until they are all gone.
Black in all sizes up to and including 6¼.
Tans and Grays in 5¼ and 5¾ only.
If your size is here, don't think of missing this sale.

Sale of Fine Waists $7.75
Values to $18.00
Fine waists, Chiffon waists, Marquisette and fine Lingerie waists. Broken lines of the past month's selling.
In this assemblage are some of the most beautiful specimens of hand-embroidered and lace-trimmed waists of the season. No two alike, not all sizes in each style. Values at regular prices, range from $12.50 to $18. Choice of the hundred or more, today, $7.75.
—Second Floor—

For Piano Offerings
—of—
SPECIAL INTEREST
See Our Larger Advt. in Today's Times — Page 3 — Part I.
GEO. J. BIRKEL COMPANY
446-448 South Broadway
Estey Pianos — Solmer-Cecilian Players
LaFargue Pianos — Farrand-Cecilian Players.
Mehaney Pianola Pianos — Kranich & Bach Players
The Welte-Mignon Players Victor Talking Machines
SAN DIEGO, 1236 FIFTH STREET.

R. Rubin
Leading Specialist in Chronic, Deep-Seated, Complicated and Special Diseases, is now located at Suite 600, Citizens National Bank Bldg., Cor. Third and Main Sts.
If afflicted in any way, come to me and be examined free of charge, and find out what is the matter.
Graduate of Germany, Sweden and in this country. Have practiced in Hot Springs. Have been in the practice of medicine and surgery years.
Dr. B. Rubin
Office hours: 9 to 5. Sunday from 9 to 1.

Dr. H. S. Downing, DENTIST 552 So. Broadway

Intrepid.

GOES TO WILDS AFTER PLANTS.

Naturalist Muir Back from Tropical Jungles.

Many Thousand Miles Alone, Finds What Seeks.

Los Angeles Will Be His Home Hereafter.

John Muir, California's world-famous naturalist, explorer and author, arrived in this city yesterday from New York after a year's successful trip of investigation in the jungles and forests of South America and Africa in the interest of science and natural history.

The noted traveler was welcomed at La Grande station by his daughter, Mrs. B. A. Funk of No. 233 Formosa avenue, Hollywood, where he will make his home in the future.

John Muir.

Noted naturalist and author, just returned from a year's trip to South America and Africa. He will make Los Angeles his home. He made a thirteen-hundred-mile trip in South Africa to look up one plant.

He celebrated his seventy-fourth birthday anniversary Sunday evening with a party arranged in his honor by Mr. and Mrs. Funk.

The year's journey through foreign lands was made by Muir for the specific purpose of studying and familiarizing himself with three rare species of tree and plant life in South America and Africa. He traveled 25,000 miles, alone a greater part of the time, through wild and desolate regions inhabited by uncivilized tribes, and infested by fierce animals and deadly reptiles.

He left New York a year ago and went by steamer to the mouth of the Amazon. He sailed up the great river to the town of Manaos, 1000 miles inland, and in the heart of one of the greatest wild forests on earth. After a stay of three weeks, in which time he studied several rare kinds of trees and plants and became acquainted with the topography of the country, he sailed down the Amazon to Para, from which port he boarded a steamer for Rio Janeiro. After a short stay in Santos, one of the largest coffee-shipping ports in the world, he traveled by rail 400 miles inland in search of the Araucaria brasiliensis, a tree which grows and thrives in the forests of Brazil. He discovered hundreds of peculiar-shaped specimens in the mountains, and passed several weeks in studying and sketching them.

IN A QUEER FOREST.

The Araucaria brasiliensis came into the forest millions of years ago and is one of the oldest trees known to naturalists.

Muir journeyed back to the coast and went to Buenos Ayres, from which place he took a train across the Andes to Chile, arriving at Santiago. After a short rest he went inland 500 miles to the west side of the Andes in quest of the tree known as the Araucaria imbricata. He says he found here

(Continued on Sixth Page.)

Shortridge Hits.

ENTHUSIASM FOR TAFT IN A GREAT MEETING.

Opening of Campaign for the President's Renomination Attracts Large Attendance, and the Speakers Are Cheered as Their Telling Points Strike Home—Many Ladies Show Keen Interest in the Good Cause.

CHEERS and enthusiasm marked the opening of the campaign for President Taft's renomination last night in the Auditorium, and, of the large crowd in attendance, all stayed until the end, although, with the long list of speakers, that end did not come until 11 o'clock. Hon. Samuel M. Shortridge, the last speaker, was repeatedly interrupted by cheers for the telling points that his audience keenly appreciated. There were many women in the audience, and they were as deeply interested as were the men.

From the moment that Shortridge declared his principles—"I am a Republican, with no adjective before or after it"—he had that throng of Republican enthusiasts for Taft with him with all their ears, listening to every ward, laughing with him, feeling deeply with him. He was there to see that the Republican party should win a victory in November, he said, and it would triumph when its banner was borne by a big-hearted, true, loyal man, a Republican from principle and not for ambition. "That man," said the speaker, "is William Howard Taft," and the audience cheered him to the echo. In fact, it was cheers all the rest of the speech.

"I am not here to arraign the Democratic party," Shortridge went on; "on the contrary, I love it—love it as Christians are taught to do—love it because we should love our enemies. At present the Democrats are hopeful—hopeful of the flesh-pots of public office. They imagine that they are going to annex the next President." Here he was interrupted by a voice from the depths of a dark gallery. It never feazed him. "As I live, if there isn't an I Won't Work," he said; "I thought they were all in San Diego." When the laughter had subsided he went on to show that the reason the Democrats are hopeful was because they always hope when there was dissension in the Republican ranks.

RUINOUS OLD IDEAS.

He derided the so-called "progressives" who are putting forward the principles that brought ruin to the nations that had adopted them over 2000 years ago, as if they were something new. He ridiculed the idea that a great republic like the United States, with its enormous population, should pattern itself on Athens, which at its greatest never had more than 35,000 population. He spoke of the Constitution that covers this country, as he said, like a canopy, and told how it had grown, how it had brought the nation from weakness to strength, from poverty to wealth, and how it was firmly defended by President Taft.

Referring rapidly to the friendship that Taft had shown for the city of Los Angeles and for Southern California, and drawing a picture of his evidences of friendship for stricken San Francisco when he was Secretary of War, he went on to discuss the tariff, and described how, through the work of Senator Flint, Southern California was given a tariff on oranges and on lemons. "And who was the man in the White House who signed the bill? He was the President of the United States then, now and to be, William H. Taft. [Cheers.]

"I think the man or woman who has no gratitude in his or her heart is lower than the beast of the field," the speaker went on, "and this State will show herself odiously ungrateful if she shows herself unappreciative of the greatest friend we ever had—a man whom I hold myself ready to defend against all the wild-eyed insurgents ever born in this or any other State—William Howard Taft."

THE PRETENDER.

He laid bare the pretensions of Roosevelt, showed that he has been on all sides of every question, had been for everything and against everything, had denounced "malefactors of great wealth," had then accepted financial favors from the same "malefactors," and was now being backed by the head of the steel trust. For seven and a half years, the speaker said, the country had been uneasy and it was not completely calm again until the "meteor" had

(Continued on Eleventh Page.)

Worse Confounded.

NEW ANGLE TO QUEER TANGLE.

Bank Thief Clears Brother, Who'll Help Him.

Third Brother, Who Jailed Both, to Rescue.

Former Employer of Teller Scouts "Exoneration."

An angle no less remarkable than its predecessors presented itself yesterday in the strange tangle of the three Level brothers, one of whom robbed the All Night and Day Bank, of which he was a teller, of $5000, was robbed himself of the boodle by the brother to whom he entrusted it, after which a third brother stepped in and landed them both in jail.

Following their arraignment in Police Judge Williams's court yesterday, Merrill Level, the ex-teller, made a statement in which he exonerated his brother and alleged accomplice, Ellis Level. Almost simultaneously he remarked that the wife of Ellis is shortly to fall heir to $4000, which the younger brother has agreed to use to help Merrill out of the scrape.

"I am not mad at Ellis now, because it was not my money he stole," he said. "Besides, he says he was going to pay me back. I took the money and at the time Ellis did not know it was stolen funds."

W. H. Joyce, vice-president of the bank, declares that Ellis Level, the younger brother, is as guilty as the teller himself.

"The younger brother is as guilty as the man who formerly worked for us," said Joyce when told yesterday of the exoneration by Merrill Level of his brother. "Merrill had his brother come to the bank and he passed him the package of money. Ellis knew it was stolen money and fled with all of it. That is why he stole it from the original thief. It is a strong probability that Merrill wants Ellis to go free so that he can get hold of his wife's legacy and help him out of his present scrape."

The bank official was told that the former teller had declared to the police that his peculations with the bank's funds had extended over a period of a year. At this statement Joyce laughed.

"That would have been impossible," said Joyce. "The teller's cash and accounts are counted and balanced at the end of each week. A penny would have been missed. It is likely that the brothers have a part of the stolen money still hidden, and want to make sure that they can lay their hands on it. Merrill himself says that the bank always checked up on mistakes, and that if there is a loss at the end of the day the teller is responsible. If he could take money freely how could we check up on our customer's mistakes? His story does not hang together well."

In the meantime the other brother, Patrolman John Level, is doing what he can for the brothers that he helped land behind the bars. He went with them when they were arraigned in court and said that now that he had done his duty he would do as much as he could to help them out of their trouble. He expressed sympathy for Merrill, but had little to say in favor of Ellis. It is known that the policeman gave out of his own small supply of money to help Mrs. Merrill Level buy food while her husband was chasing his brother across the continent to recover the money that had been stolen from him after he had robbed the bank.

"I will do what I can for Merrill," said John. "I feel sorry for him. He had always been a good boy until this happened. Besides he has a wife and two children, one of them a baby. I did my duty when I helped arrest them, but now that the law has them and is taking its course I intend to help them in every way I can. Blood is thicker than water, and I do not want to see either one of them go to the penitentiary. I think that both of them are suffering—their wives are suffering, that is sure. I have had little to do with either Merrill or Ellis since we have been in Los Angeles. In fact, I have never been in Merrill's home and never went to see Ellis at all.

Merrill declared yesterday that when Ellis stole the money from him that he believed he really intended to make it good.

The two prisoners were held under $2000 bail. They were unable to furnish it, and were taken back to jail. Their preliminary examinations were set for next Friday afternoon at 2:30 o'clock.

Three Brothers.

Members of the strange Level family. Merrill Level, a teller of the All Night and Day Bank, stole $5000 of the institution's money; Ellis Level received it and skipped out with Merrill in pursuit; John Level pursued them both and landed them in jail.

City Hall Politics.

MAYOR'S MAN FRIDAY PUBLIC SERVICE HEAD.

THE Mayor yesterday selected Frank Henderson, his private secretary, to be president of the Public Service Commission. If the name goes in to the City Council today—and the Mayor was prepared to send it yesterday evening—Councilmen, although frankly condemning the appointment, admitted that they will vote to confirm it. They like Henderson personally, but objected to passing over the older members of the commission.

"Still, out of respect to the Mayor, I guess there won't be any delay," said one of them.

Some of the inside secrets of the upheaval in the commission are beginning to come to light. For instance, the resignation of Johnson, telegraphed from New York last Saturday just as he was about to sail for Europe on a five-months' leave of absence, was really asked for by the Mayor owing to a slip-up in the commission. The wires had all been laid for the election of Wellborn to the presidency, it appears, although he is a new man on the commission and absolutely unacquainted with the technical facts that a member who is president has to know. It was thought that Davidson, another member, when he found that Johnson, who was supporting Davidson for president, had resigned, would come over to Wellborn, but Davidson jumped the traces and refused to be handled in that manner to further the ends of the so-called Good Government machine. He came out for former Senator Del Valle, the member of the commission in longest service. That left the commission in as much of a deadlock as it was before the resignation of Kays and Johnson.

As the commission could not organize tomorrow, although this was a consummation the Mayor was exceedingly desirous of bringing about, he decided on Henderson's name. Henderson is secretary of the City Club and a figure in the Good Government organization's affairs. He now receives a salary of $2400 a year as Mayor's secretary. The Mayor, by naming him, would give him a place worth $600 a year more and would absolutely control the political fortunes of the aqueduct, with three members of the Good Government machine there to do his bidding.

Pitiful.

OWN PYRE BUILT BY BABY HANDS.

Tot Is Cremated Playing at "Indian Campfire."

Pinned Under Big Bookcase Trying to Escape.

Home Destroyed; Family Is Frantic With Grief.

Pinned under a bookcase which he had upset upon himself in his frantic efforts to escape from the room, which was all on fire, Simon Dubnoff, 3 years of age, was burned to death late yesterday afternoon. He was the son of Mr. and Mrs. Paul Dubnoff, No. 4614 Lockwood avenue. Simon's twin brother, Jacob, was saved by Mrs. Henry Wenz, who lives next door. Henry Austin, another neighbor, was painfully, but not seriously burned in his efforts to rescue Simon after Mrs. Wenz had failed.

The boys were playing by themselves in the house when the fire occured. Its cause is not known, but it is thought they started it by playing with matches. They were playing Indians, dressed in new redskin attire recently purchased for them by their father, a wholesale produce merchant. It is thought the boys may have started a camp fire in the middle of the room and that it got beyond their control. Simon, not able to reach the door, attempted to climb out the window, and pulled the bookcase over upon himself.

His screams attracted the attention of Mrs. Wenz. Rushing into the house, she seized Jacob and hurried him out into the yard. Then she tried to enter the blazing room. One door was locked and when she reached another, Simon's cries had ceased. When the door was opened, a cloud of smoke and flame drove her back. Austin came to her assistance and opened a door leading into the bedroom. A wall of flame struck him in the face, blistering the flesh and burning off his eyebrows, eyelashes and mustache.

When the fire department arrived the house, which was a one-story structure, was enveloped in flames. Hose had to be laid for more than 1500 feet before water could be played upon the spot where it was thought the baby's remains lay. They were finally found in what had been a corner of the room, lying under the charred and overturned bookcase. A pile of books and magazines helped to protect the tiny body from the flames, but it was still terribly burned. Death was evidently mercifully quick.

Dubnoff was a near-by blacksmith shop, having one of his horses shod when the fire broke out. His wife was downtown shopping. The father had left the boys playing in Mrs. Wenz's yard. When he returned he was so terribly affected that a physician had to be summoned to quiet him. When the mother returned, she became hysterical. Her cries aroused the husband who had been sleeping, and for an hour it was impossible to quiet either. Jacob, the remaining twin, was no less grief-stricken. Neighbors took care of the family last night.

The Dollar Mark.

CHINESE ACCEPT OUR INVITATION.

FIFTY ORIENTAL MERCHANTS TO VISIT UNITED STATES.

Coming to Cement Trade Relations Between New Republic and America and Hope to Secure Governmental Recognition — Two Years to Organize Properly.

Fifty of the leading merchants of the new Chinese republic will visit America in response to an invitation of the Associated Chambers of Commerce of the Pacific Coast, delivered to the consolidated Chambers of Commerce of China by Capt. Robert Dollar, head of the Dollar Steamship Company, just returned from a six-months' visit in the Orient.

In September of 1910 a body of Los Angeles business men made the trip to China to advance trade relations with that country, and the idea of inviting the Chinese to make a similar visit to this country was evolved.

After the abdication of the Emperor, Capt. Dollar gave a banquet at the Palace Hotel, Shanghai, and there he formally presented the invitation of the Associated Chambers of Commerce of the Pacific Coast. This invitation was accepted formally the following day, the date to be decided on later. Capt. Dollar came to Los Angeles Saturday and yesterday told of the success of his mission.

When Capt. Dollar departed from Shanghai he received the surprise of his life, he says, for the streets were filled with people and a regiment of soldiers was lined up with the members of the Chamber of Commerce and many of the principal merchants of that city to honor the bearer of the invitation.

At Tientsin a large hall was filled by representative business men to hear Capt. Dollar speak and as a mark of respect the entire audience remained standing during the address. Similar experiences were met at Hankow, Hongkong and Canton.

Capt. Dollar said that he considers the republic to be firmly established and that the very best man have been selected for the heads of the departments and for places of importance in the establishment of the new order.

The recognition of the new republic at the earliest diplomatic moment is urged by the Chinese organizations, and they ask that the Coast Chambers of Commerce recommend this action to the government.

Public Service: City Hall, Courts.

SUMMARY OF THE DAY.

City Attorney Shenk has been notified that the Home Telephone Company will ask the United States Supreme Court to advance the rate case hearing on the calendar.

Oil questions in conpection with disused derricks and tanks and the application for a permit for a pipeline pumping station are likely to make trouble in the City Council.

F. W. Connon charges the Civil Service Commission with unfair methods of marking for experience.

One of the last claims against the estate of the late E. J. (Lucky) Baldwin was compromised for $1500 yesterday and the hopes of a woman of getting the $50,000 promised her by the turfman were shattered.

At the City Hall.

TO ASK FEDERAL COURT TO HURRY.

HOME TELEPHONE COMPANY IS AFTER EARLY DECISION.

City Attorney Gets Notice that Supreme United States Tribunal Will Be Requested to Advance Rate Case on Calendar at Washington Hearing Next Month.

City Attorney Shenk yesterday received notice that the Home Telephone Company would, in Washington next month, move that the cause of the Home Telephone Company against the city be advanced on the calendar of the Supreme Court of the United States. Its ground for the motion will be simply that the question involved is one of the jurisdiction of the court.

"I do not know whether it will be necessary for any representative of the city to be present," said the City Attorney, "but I regard this case as one of the most important that has been brought so far."

In this case the Home company sued to prevent the Board of Public Utilities from fixing its rates. In the lower Federal Court Judge Wellborn sustained the contention of City Attorney Shenk that the United States courts had no jurisdiction, that it was a matter for State tribunals. Judge Wellborn dismissed the action. It is from this order that the telephone company appealed to the United States Supreme Court.

"The action is one of great interest all over the United States, as the decision on this point will be of great importance and will govern decisions by the lower Federal courts all over the country," Shenk explained.

OIL STIRS TROUBLE.

PIPE LINE OPPOSED.

Oil questions are likely to cause some turmoil in the City Council during the next few weeks, as a strong protest was filed yesterday against the proposed establishment of a station and tankage on the San Fernando road by the General Pipe Line Company, and another petition asks that unused derricks and tanks in the oil districts in the city be removed. The people who protest against the pipe line station say they have just been annexed to Los Angeles and voted for annexation to protect themselves against industrial plants in a residential section.

CITY PAYS TAXES.

INYO COUNTY'S PREDICAMENT.

That the city shall pay $5089 for second installment of taxes now due in Inyo county on the 30,000 acres of land the city owns there was agreed to by a majority of the Finance Committee yesterday afternoon to report today to the City Council. These taxes are paid under protest, as it is held that they are unconstitutional. At the same time, City Attorney Shenk and Special Counsel Matthews pointed out, the city gets police protection from Inyo county and owns about a fifth of the available land there, so if it does not pay taxes, the county will be in a bad way. Chairman Whitten, however, thinks that there should be a test case.

SAYS NO SQUARE DEAL.

CIVIL SERVICE CHARGES.

F. W. Connon asks the City Council, in a petition filed yesterday, to have the methods of the Civil Service Commission as to ratings on "experience" investigated, and encloses a check for $25 to pay the expenses of the re-examination. He was first appointed an emergency inspector in May, 1911, in the street department. Three times since then he has been examined and each time passed well except in the rating for experience, where he was never given the 75 per cent. required, although he received letters from his superior officers commending his work. On a re-examination, the Civil Service Commission changed his rating, but this came too late, and several candidates had been placed ahead of him on the eligible list. He thinks he has not been given a square deal.

TO SELL CITY HALL.

ORDINANCE IS PREPARED.

City Attorney Shenk has prepared the resolution of intention to sell the present City Hall property and inviting bids and it will be submitted to the City Council this morning. Those opposed to it are expected to make their last stand in an effort to sidetrack it, as Councilman Andrews will be absent, owing to the bereavement in his family. He has been one of the most earnest advocates of the sale.

The ordinance ordering the submission of the special questions to the people at an election on May 21 is also expected to come up. It has been prepared.

Councilman Is Bereaved.

Resolutions of condolence with Councilman Andrews will be adopted by the City Council today. His daughter, Miss Jesselyn Andrews, died on Sunday evening.

MISS GOULD'S VISIT.

WILL REMEMBER HARBOR.

"I shall always have a personal interest in your harbor now," was the last thing Miss Helen Gould told the secretary of the Harbor Commission after her visit of inspection to the harbor yesterday morning. She saw the proposed site for the quarantine station, the Huntington concession, the inner harbor and the breakwater and was impressed with it all.

Miss Gould was the guest of Harbor Commissioners Richards and Maloy, and committees of the Los Angeles Y.M.C.A. and Y.W.C.A. Upon arrival at San Pedro she was met by a local reception committee composed of Mmes. A. K. Maloy, R. G. Dupuy, M. L. Campbell and C. I. Adair, and taken on board the launch Peer. Officials of the Y.M.C.A. pointed out the necessity of a large branch of that association at the harbor for work among the thousands of sailors and immigrants that will arrive with the development of commerce through the port.

"She seized all the points with the eye of a keen business woman," the secretary said on his return to his office yesterday afternoon. He declared that it was a great advertisement for the harbor to have such a noted woman look over it and he thought the results would be of manifold benefit to Los Angeles.

Another Attorney, Maybe.

To relieve Special Counsel Hewitt of the Board of Public Utilities work, or not to relieve him—that is the question that confronts the Finance Committee of the Council. The question came up yesterday afternoon on the recommendation of the Board of Public Works that he give all his attention to the harbor development work. The committee thought an assistant might have to be appointed for the Utilities Board, so it referred the whole question to the Budget Committee—which is the Finance Committee.

Third-street Tunnel.

The recommendation of the Board of Public Works that $8200 be appropriated for a new pavement for the Third-street tunnel was referred by the Finance Committee yesterday to itself as a Budget Committee for further consideration, but Councilman Betkouski said he thought there was no need of it. "What do they want?" he asked. "Do they want to have a billiard table there? It seems to me the pavement is good enough as it is."

City Hall Brevities.

Without any aid from the budget, the Playgrounds Commission believes that, with the $7500 it still has on hand, it can go ahead and prepare the public playgrounds proposed for Exposition Park. It has found that the Park Commission can do most of the work and that this will save 25 per cent. of the estimated cost.

Chain-gangs are degrading, the Alembic (Socialist) Club declares in a communication to the City Council, so it wants to have the Police Commission ordered to do away with the chain-gang at once.

The Charter Revision Committee was allowed $600 to begin its work. In a statement to the Council its asks for $4000 more, as it says it will have spent $1000 by May 25, when the people are to elect freeholders to do the committee's work.

The Mayor, in a message to the Council, favors appropriating $12,500 for the making of maps of the wires and conduits in the streets belonging to the present electrical companies.

At the Courthouse.

NO PROVISION FOR PROTEGE.

HOPES OF ONE-TIME PRODIGY GO A-GLIMMERING.

When She Was Ten, a Footlight Favorite, He Took Her from Stage, Promising Her Parents He Would Provide for Her—Didn't Keep His Promise, She Says.

The $50,000 fortune of Mrs. Zelda Sanders Aedo went glimmering yesterday when her claim against the estate of E. J. (Lucky) Baldwin was compromised in Judge Bordwell's court for $1500. This is the end of a romance which had its inception in 1894, when Zelda Sanders, a child of 10 years, was a footlight favorite.

Baldwin saw the child actress, became interested in her and laid before her parents a glittering proposition. He agreed to take the girl, provide her with fine clothing, educate her and when she reached the age of 21 give her $50,000. The condition was that she should leave the stage. The parents consented, and Zelda went to the home of Baldwin at Santa Anita and later to the Palace Hotel, San Francisco.

After the hotel was destroyed by fire Baldwin told Zelda he was unable to give her the $50,000, but stated he would provide for her in his will. Baldwin died in March, 1909, and it was found he had made no provision for the legacy to Zelda in his will. Her written claim for the amount was rejected by Executor Unruh, and suit was filed. It was dismissed yesterday after the compromise. A telegram was received from Col. I. Kowalsky objecting to the dismissal of the suit, and asking that the case be continued ten days, but as he is not an attorney of record the request was not complied with by the court.

Mrs. Aedo's claim is one of the last against the Baldwin estate, which is practically ready for distribution. After one or two cases involving property have been disposed of, the distribution will take place, the exact amount being estimated at more than $15,000,000.

CAUSE IS ROUNDABOUT.

EXPLOSION'S QUEER ORIGIN.

Holding that the electric current which leaked from the rails of the Los Angeles Railway Corporation and the Los Angeles Pacific Company, rusting the main of the Economic Gas Company, causing the gas to leak and permeate the earth, and when the earth was disturbed by the Los Angeles Gas and Electric Corporation, accumulating in the store of Tokumatsu Shinohara, resulting in an explosion when Shinohara lighted a cigarette, was not a result that should have been apprehended as probable, Judge Finlayson yesterday sustained the demurrers of the railway companies to the complaint of Shinohara in the suit which the latter brought against the four corporations for $10,850 damages.

Shinohara's store was at Bellevue avenue and New High street. The tracks of the companies are on the avenue, where also the Economic has a pipe and the Los Angeles Gas and Electric Corporation a service pipe. It was set up that the fault originally which led to the explosion lay with the railway companies, which were negligent in permitting the electric current to leak. The latter contends that they could not have foreseen the result, and demurred to the complaint on the ground that it did not state a cause of action.

TRUST IS TERMINATED.

DAUGHTER GETS SECURITIES.

The trust provision in the will of George M. Vail of No. 1521 Magnolia avenue, who died last August, leaving an estate of $200,000, was terminated by Judge Rives yesterday when $15,000 in securities was turned over to his daughter, Mrs. Nellie Monroe Noble, on the petition of Attorney Young, who represented the estate.

Vail provided in his will that this sum should be held in trust by Mrs. Vail, the daughter to receive the income, but giving Mrs. Vail the power to turn the principal over to her daughter at any time she saw fit.

Vail was head of the Vail & Crane Company of Detroit, manufacturers of crackers, the company later going into the cracker trust. He came to Los Angeles and invested his money in real estate, realizing $50,000.

Mrs. Noble is president of the National Parent-Teacher Association and is prominent in the work here. At the death of her mother, Mrs. Juliette E. Vail, the estate, the income of which she has during life, will be divided between Mrs. Noble and her brother, John H. Vail.

FIGHTING FOR HOME.

HOLD PREMISES ON PROMISE.

Thomas and Mary Walt, who, according to their allegation, were given a $3500 home in Ellerslie Park tract, Pasadena, after years of faithful service in the home of Annie Brown and her daughter, Bettina Brown, brought suit against Howard Potter and S. J. Parsons, executors under the will of Bettina Brown to quiet title to the property. The case was tried before Judge Raker yesterday and continued.

The Walts, it seems, had worked for Annie Brown and some time before she died she promised that if they would stay with her she would give them a home. Mrs. Brown neglected to carry out the promise, but when her daughter, Bettina, agreed to see that they got the home if they worked for her, the Walts consented. Shortly before she died Bettina took the Walts to the place and placed them in possession, telling them that it was their home. As there was no written agreement, the executors sought to oust the old couple from the premises.

MUST STAND TRIAL.

WRIT DENIED HOTEL MAN.

The trial of Carl Stanley, of the Hotel Virginia, for selling liquor contrary to a Long Beach ordinance, will be held before Police Judge Hart on Thursday. The writ of prohibition asked for was argued yesterday and denied by Judge Conrey, who held that the constable who summoned the venire was within the jurisdiction of the city of Long Beach.

Stanley was arrested September 17 last, and when brought to trial the jury disagreed. A new trial was set, but a writ of prohibition was granted by Judge Conrey on the showing made that the venire had been summoned by the police. Police Judge Hart then gave the summons to a constable, and Stanley raised the point that the constable was not in the jurisdiction of the city.

ATTORNEY DEFENDANT.

SUIT INVOLVES BIG RANCH.

The suit of Abraham Thompson, an incompetent, by his guardian, against Attorney LeCompte Davis, to recover from him a 320-acre ranch in Tulare county, which he alleges Davis obtained by inducing Mrs. Thompson to turn the deed over to him on the representation that he would manage the place, was begun before Judge Hutton in Extra Sessions Ten yesterday.

This land, according to Thompson, is worth $20,000, and is now held by Davis under the deed. Davis says its value is about $10,000, and that he accepted the deed at Mrs. Thompson's desire and straightened out the affairs of the ranch, spending a large sum of money. When he took hold of the ranch, he says, it was losing for Mrs. Thompson nearly $1800 a year.

LOVE'S YOUNG DREAM.

ROMANCE SHATTERED.

The elopement of John F. Baker and Miss Helen H. Welch to Santa Ana on the 15th inst. and their marriage there has turned out disastrously. The secret was discovered upon the return of Mr. and Mrs. Baker to this city and the couple were separated. A complaint was filed yesterday by J. A. Baker, the father, asking that the marriage be annulled.

The father charges in the complaint, that his son was only 18 at the time of the marriage, but falsely represented himself to be 21. He had no knowledge of the matrimonial step and on account of his son's youth, would not have given his consent.

TO TAKE CASE HIGHER.

COURT RULES ON DELL SUIT.

The city's demurrer to the $50,000 suit of Sidney Dell for services rendered in the Miner fill lease, was sustained by Judge Conrey yesterday. Dell will appeal to the Supreme Court.

Dell contended it was an implied contract and that his services had been rendered and accepted by the city. The latter argued that the city charter specifies how and in what manner it may make contracts for services and that implied contracts are not included.

COURTHOUSE NOTES.

BREVITIES MISCELLANEOUS.

EXCHANGE BENCHES. Judge Conrey will exchange benches with Judge Bledsoe of San Bernardino today. The former is disqualified from sitting in a case. Judge Raker and Judge Zook are now the only outside judges presiding in Extra Sessions.

MAY PROCEED CRIMINALLY. In view of the evidence produced in the divorce suit of Mary E. Elliott before Judge Monroe, yesterday, Charles H. Elliott may be prosecuted criminally. The case was heard in chambers behind closed doors, Mrs. Elliott being granted the decree. Elliott was not present. The main evidence was given by Elliott's daughter.

INCORPORATIONS. Sunset Building Material Company, incorporators, Charles J. Hitchin, Joseph Rathbone, J. F. Clapp, H. L. Emerson, Robert H. Esry; capital stock, $50,000; subscribed, $50. Western Cottery Company, incorporators, A. G. Carswell, Mrs. A. G. Carswell, Elsie Bamesberger; capital stock, $10,000; subscribed, $70. Jepson, Salisbury Company, incorporators, J. L. Jepson, Lewis H. Salisbury, Edward R. Millikin; capital stock, $20,000; subscribed, $12,100. Isabell Mining Machinery Company, incorporators, George L. Knight, Llewellyn Bixby, J. N. Isgrig; capital stock, $300,000; subscribed, $5.

IN THE INFERIOR COURTS.

Man Is Fined Ten Dollars for Trying to Pick Fight With Window. He Shattered the Pane With Fist.

A man may be excused for trying to pick a fight with everyone in sight if he is so drunk he's quarrelsome, but when he takes his peeve out on an innocent, unoffending window he is going a step too far.

Mike Mollon took that one-too-far step at First and Main streets, and Lieut. Spellman marshalled him before Police Judge Chambers.

"He tried to quarrel with everybody," declared Spellman. "When he couldn't find anyone he considered in his class he took a sideswipe at a window at No. 108 East First street. Still cracked—the window."

"No, sir, me fighting days is over," declared Mollon.

"Ten dollars or ten days," said the court. "Next."

She's Colored Amazon.

As a white hope Clark Adams made no hit with Rosa L. Young, a colored girl. Adams was arraigned before Judge Chambers yesterday, charged with having made advances.

Rosa responded to Adams' gallantry by hitting him in the head with a rock. Then she struck him with her fist, and knocked him down. She held him down until a patrolman arrived.

The court sentenced the youth to a fine of $20 or an equal number of days in the City Jail.

Works Board Is Blamed.

The Board of Public Works haled F. W. Ley before Judge Rose yesterday for having erected a shed costing $28 without having secured a permit from the Building Superintendent.

Ley asserted he called at the Building Superintendent's office, and was told he would need no permit.

Mark Cohn of that office confirmed this statement. He said that whereas the building ordinance requires that a permit be secured for a building costing $20 or over the Board of Public Works has made it a practice to waive permits for anything costing less than $30.

F. W. Gow is the complainant. Ley was dismissed.

INGLEWOOD ACRES

"Little Ranchos"—on the edge of town—with all the combined advantages of City and Country life. A convenient home and a practical investment.

You cannot duplicate these Half Acres at the price—$365 to $500, on terms 5 per cent down and $10 monthly. Property adjoins built-up section, with Stores, Schools, Churches close by; water, electric light and telephone on the land.

Situated in the very path of the wonderful growth toward the southwest, four blocks from Yellow carline, 35 minutes from Spring street. No richer sandy loam anywhere—without adobe or alkali. Take Yellow line on Spring marked "Hawthorne," get off at RANCHO STATION and use auto, or call for free transportation.

JAMES R. H. WAGNER & Co.
631 So. Spring St.-2nd Floor Realty Bldg

A Dividend in Sixty Days

Interest Payable July First—Also the Principal, If Desired.

Deposit your idle funds in the German-American Savings Bank on or before May 1st. Open an "Ordinary" account. It will earn for you at the rate of THREE PER CENT per annum, with dividend payable July 1st. Principal may also be withdrawn at that date, if you so designate when account is opened. Better leave your money in the Bank, however, during the balance of the year—and draw interest at Four Per Cent per annum for the following six months. Remember, to secure the "Sixty Day Dividend," you must open your account on or before MAY FIRST.

GERMAN-AMERICAN SAVINGS BANK,
Spring and Fourth Streets.

Enters Feet First.

SICKNESS JONAH OF THIS TRIAL.

DOCTOR COMES ON STRETCHER, LAWYER NOT AT ALL.

Victim of Alleged Illegal Operation Is in Serious Condition, While the Author of Her Condition Is Serving Ten-year Sentence in Penitentiary—Judge Vexed.

Apparently more dead than alive, Dr. C. P. V. Watson was take into Judge McCormick's department of the Superior Court on a stretcher yesterday for trial on a felony charge. On the affidavit of Le Compte Davis that Jud Rush, Watson's attorney, is seriously sick, the case was continued until May 6.

Judge McCormick announced that this is the last continuance of the case, which has been a source of annoyance to the court. Watson is charged with having performed a criminal operation upon Nina Menear, September 9, last.

On the day first set for trial, he was taken to the Hall of Justice in a wheel chair. He was apparently unable to go upstairs and the court held a brief session in the Sheriff's office.

On another occasion the court went to Watson's home at No. 1229 Fedora street, more for the purpose of learning his physical condition than anything else. Again it was necessary to issue a bench warrant for his appearance. It was certified to by a physician yesterday that Watson is too sick to undergo a court trial. An ambulance was dispatched for him, and with great difficulty six husky deputy sheriffs carried him into the courtroom. The court ordered that a physician examine Watson and report his exact condition.

The case seems replete with unfortunate seizures. Jud Rush was suddenly stricken at his home in South Pasadena early Sunday morning, suffering, according to the testimony of Dr. William M. Lewis, from a nervous breakdown. Nearly two years ago he had a similar collapse and it was nearly a month before he was able to appear in court.

Deputy District Attorney Veitch stated to the court yesterday that further delaying the case might deprive the State of the presence of Miss Menear, the alleged victim. Her health is uncertain, he declared.

Still another angle of this case is that Harry Atkinson, the man responsible for Miss Menear's visit to Dr. Watson, was convicted of another crime and sentenced to ten years in Folsom. The penalty in Watson's case, if he is convicted, is five years' imprisonment.

Watson, formerly practiced in Arizona. He has been in Los Angeles about fifteen years. He is a tall, heavy-set man. As he lay on the stretcher in the courtroom yesterday, the only part of him visible was his long white whiskers, cloths covering him with that exception from head to foot.

Established 1889. Assets Over $1,000,000

For a Man's Investment 6%

In stocks, a reasonably safe investment for a man will yield only a little over 5 per cent. Compare this with the 6 per cent. paid on money invested in the securities of this Association.

Our $100 Certificates are more than reasonably safe—they are absolutely safe. No investor in these Certificates has ever lost a dollar of his principal. They are secured by twice their value in first mortgages on improved residence property, their value never depreciates, and the entire investment is easily available at all times. We have never failed to meet all demands when due during our more than 22 years of experience.

If you want a profitable investment that is really *safe*, invest your money in our 6 per cent. Certificates.

SIX PER CENT. and SAFETY.

OFFICERS AND DIRECTORS

W. G. COCHRAN, President. J. M. ELLIOTT, Vice-Pres.
W. D. WOOLWINE, Treasurer. A. E. POMEROY, Vice-Pres.
D. M. CUTHBERT, Loan Inspector. C. J. WADE, Secretary

State Mutual Building & Loan Association
223 South Spring St.

Established 1869
Oldest Jewelry House in Southern California

S. NORDLINGER & SONS
631-633 So. Broadway
Opposite the Orpheum

RICH Table Silverware is especially appropriate for Wedding Gifts. We have Sterling Ware in nearly a score of patterns, some of which—the particularly desirable ones—are exclusive with us. Chests of Silver made up to your order. Quality considered, our prices are very moderate.

We Gladly Welcome Comparison of Prices

SUNSET THE PACIFIC MONTHLY
MAY NUMBER
OUT TODAY

Here are some of the good things it contains:

FIVE SHORT STORIES
By Peter B. Kyne, John Fleming Wilson, Gerald Macellan, etc.
STARS IN THE WEST
Photograph studies of Stage favorites, including Tetrazzini in a Los Angeles orange grove.
PANAMA CANAL
An article entitled, "The Waterway of Wonder," by Thomas Springer and his wife, who, as special writers for SUNSET, have been through the canal.
WHAT THE EXPOSITION WILL BE
By Director-in-General of Participation, Dr. Frederick ——, famous as an Exposition expert.
CAPTAIN OF HIS SOUL
Another instalment of Edmund Mitchell's great serial story.
OTHER GOOD THINGS
Too numerous to mention.

SEND IT EAST

Cash Dividend One Week More—Buy Now and Participate

(80)

Home Builders

8½% earning on your money from cash dividends. With the average increase of 15 per cent. in price of shares for the next year your gross profits should be about two per cent. a month.

Share owners who have held their stock for the four years "Home Builders" has been in operation have received $60.00 in cash dividends on each $100 invested and each $100 worth of shares now have a market value of $260.00.

Next Tuesday Dividend Day

(81)

April 30th will be dividend day. On that date the Seventeenth Quarter will be declared and if you become a stockholder before then you will receive your pro rata of this three months' cash distribution just the same as though you had owned your shares for the whole period.

"Home Builders" is growing faster than ever. Last year its interest earnings alone more than paid its cash dividends, leaving the net profits to go to surplus—surplus increased more than $158,000 for the year.

You should have some of your money invested in this enterprise, now's a profitable time to purchase your shares.

(82)

The Guaranty given with shares bought through the "General Agency" safeguards your principal, assures 8% or better and provides a loan value which will help you raise money on them without selling.

The Guaranty is designed to help the Guaranty stockholders, and it does.

129 So. Broadway
Mason Opera House Building

Home Builders General Agency
Selling Agents for Home Builders

OLD INVISIBLE

Dr. M. M. Sing, Oculist and Optician, Physician—Surgeon—Eye Specialist. 321 S. Hill St., Room 16. Phones F6254, Bdwy. 3789. Popular Prices.

ONE BOTTLE CURES McBURNEY'S KIDNEY BLADDER CURE

For Bright's disease, brick dust deposit, bed-wetting, gravel, dropsy, diabetes and rheumatism. Send 25 cents in 2c stamps to W. F. McBurney, 125½ S. Spring st., room 3, Los Angeles, Cal., for 5 days treatment. Prepaid $1.50. Druggists.

Natural Looking Teeth

Artificial teeth that don't look good and feel natural are a failure. We study the question of naturalness in all its phases when restoring teeth by ALVEOLAR METHOD. Call or write for our book. It is free.

REX DENTAL COMPANY.
303 Severance Bldg., Los Angeles.

House of Biehl
IMPORTING TAILORS.
Business Suits $35 and up.
516 South Broadway.

Excellent Service
To Eastern Points
Via Salt Lake Route
Tickets at 601 So. Spring St.

DRINK & DRUG HABITS
NEAL INSTITUTE
HOME 945 So. OLIVE ST.

Corsets and Corset Accessories Exclusively
Newcomb's CORSET SHOP

S. NORDLINGER & SONS
DIAMOND MERCHANTS
631-633 South Broadway
Home A3435

If you own a lot we'll build a home on it at cost—or sell you one and build you a home. See us now.
PHOENIX HOME BUILDING
307 South Broadway.
Phone Broadway 3931.

Benjamin Clothes
Smartest Spring Styles Now Ready
JAS. SMITH & CO.
548 South Broadway

TUESDAY MORNING.

The Oil Industry.

MAKE PLANS FOR PARAFFIN TEST

Dillingians Will Drill Deep Well on West Side.

Hope to Encounter Standard's Prolific Sands.

Fullerton Company Prepares for Big Gusher.

Plans for drilling a deep test well in the West Side field at Coalinga, in the hope of reaching the prolific paraffin sand, first discovered in the Standard's No. 30 well, have begun to take definite shape and the backers of the enterprise are said to have expressed themselves as practically certain their efforts will result profitably.

At a recent meeting at Coalinga a number of companies operating on the west side agreed to lend their assistance, about twenty prominent oil men being present.

It was agreed that each of the west-side property holders would be assessed $4 an acre, with the understanding that if the test well proved successful the profits would be distributed according to the extent of the several assessments.

The project as outlined is not a general oil company, but will be made up of west side operators only. A block of land twenty acres in size has been contributed to the company for experimental purposes by A. P. May. It is located in section 14, 20-14, and believed by the oil men as the best location for the test well. About 15,-000 acres are included in the territory believed to contain a paraffin base. It is the opinion of the promoters that the prolific sand found below the green shale stratum in the east side field can also be reached in the west side field provided sufficient depth is obtained.

The deepest wells in the West Side field at present are about 2000 feet and the operators there believe oil in a paraffin base can be reached at about 3300 feet.

EXPECT GREAT RESULTS.

IN LIGHT OIL ZONE.

Development in the Fullerton oil field is steadily approaching the stage where some far reaching results may be expected. The Orange No. 3 is going through the sand and preparations have been made for handling a well of large production of light oil. Work has been started on the 1500 barrel tank and the gas trap has been installed ready for a gusher.

The Fullerton company has a crew of men at work on the brow of the hill where it will drill a line of wells in the near future. The company has not yet decided to confine its operations to the Fullerton field where the sand below the 400 level holds greater possibilities. The company is now preparing to deepen No. 4 and will follow the same policy in other holes.

The Petroleum company which is operating on the Gilman lease has had phenomenal success, striking very little hard formation. Its first well is down something like 2500 feet and it is expected that the sand will be encountered at about 2900 feet. The log indicates that oil may be found at a less depth as development proceeds south from the Almagamatel. Work was started on the Petroleum well on February 7 with a rotary. The 10-inch casing will be set in about another 100 feet.

This company has under control a lease about 2300 acres in the Fullerton field and if all its land proves productive it will rank among the big companies in the field. The holdings of the Petroleum extend from Santa Fe springs on the west to Placentia on the east. Much of its land will be leased up by developments of the Standard, Union and Industrial. H. M. Sefton of Los Angeles is the president of this company.

The company has 160 acres in section 24 and 445 acres in sections 3, 10 and 35. It has eighty acres near the Amalgamated and 320 acres north of the Standard's Sterns lease in the city of Fullerton. South of the Standard's Emory ranch, it has 320 acres and one lease of eighty acres.

The Standard is still trying to shut off the water in its Yriarte well with apparent success. The Sterns well is down over 3000 feet and will likely be brought into the sand shortly. The Emory is unloading machinery at the Emory ranch and will spud in a well in about ten days.

The Fisher well is down about 2500 feet and is making steady headway. Indications are said to be good. The Petroleum Company has passed through a bowlder formation which will mean progress for several months. The well is about 1450 feet deep.

The Amalgamated has again cemented No. 6 in hopes of shutting off water. No. 12 has spudded in. The company is now delivering its oil to the Anaheim Union Water Company's pipe line.

News Notes and Personals.

W. A. Gulberson, Jr., is in San Francisco in the interest of a number of oil properties under his supervision at present.

C. M. Pomeroy of Pasadena has been in Coalinga on business in connection with properties in which Pasadena people are interested.

The Sunset Railroad, operating from Bakersfield to the West Side oil fields, it is said, favors the plan for extending the name of the Monarch system to that of Maricopa. Maricopa interests are back of the plan in order to avoid confusion occasioned by the several name of the station.

Reports made by the Northern Pacific Company are that the work on the line near Maricopa shows a decided increase, water consumption having increased to a very large degree in the past few weeks.

On the West Side properties, according to Bakersfield advices, dynamiting has been successfully used in more than 100 holes since the first of the present year. By the scientific application of the powder the loss of oil wells has been greatly reduced in work of this character.

Preparations are being made to in-

Assets Over $3,600,000

6%

bly safe investment for a
little over 5 per cent.
e 6 per cent. paid on
securities of this Asso-

es are more than reason-
absolutely safe. No in-
ates has ever lost a dol-
They are secured by
first mortgages on im-
perty, their value never
ntire investment is easily
We have never failed to
n due during our more
rience.

table investment that is
money in our 6 per cent.

T. and SAFETY.

D DIRECTORS

J. M. ELLIOTT, Vice-President
A. E. POMEROY, Vice-President
C. J. WADE, Secretary

Mutual
n Association
Spring St.

ed 1869
Southern California

DLINGER
& SONS
Broadway
Orpheum

Silverware is
ppropriate for
We have Sterl-
rly a score
f which — the
able ones—are
Chests of Sil-
your order.
ed, our prices
e.

mparison of Prices

THE
ACIFIC MONTHLY
MBER
O D A Y

t contains:

Wilson. Gerald Macmillan, etc.
tes, including Tetrazzini in a Los
y of Wonder," by Thomas Grant
ial writers for SUNSET, have just
ation, Dr. Frederick Skiff—world
chell's great serial story.

EAST

RINK & DRUG TREATMENT
NEAL INSTITUTE
945 So. OLIVE ST.

rsets and Corset Accessories
Exclusively
Newcomb's 533
ORSET SHOP
NORDLINGER & SONS

IAMOND MERCHANTS,
631-633 South Broadway.

The Oil Industry.

KE PLANS FOR PARAFFIN TEST.

Will Drill Deep Well on West Side.

to Encounter Standard's Prolific Sands.

Company Prepares for Big Gusher.

drilling a deep test well West Side field at Coalinga, in reaching the prolific paraf- first discovered in the No. 10 well, have begun to shape and the backers of are said to have ex- themselves as practically cer- efforts will result profit-

meeting at Coalinga a of companies operating on the agreed to lend their assist- twenty prominent oil men

agreed that each of the west- property holders would be as- to an acre, with the under- that if the test well proved the profits would be distrib- according to the extent of the investments.

project as outlined is not a oil company, but will be made of the side operators only. A of land twenty acres in size has contributed to the company for mutual purposes by A. P. May. located in section 14, 20-14, and valued by the oil men as the best site for the test well. About 15,- acres are included in the territory said to contain a paraffin base. It is the opinion of the promoters that paraffin sand found below the shale stratum in the east side can also be reached in the west and provided sufficient depth is

the deepest wells in the West Side at present are about 2000 feet the operators there believe oil in paying base can be reached about 3100 feet.

SPOT GREAT RESULTS.

IN LIGHT OIL ZONE.

Development in the Fullerton oil field is steadily approaching the stage where far reaching results may be expected. The Orange No. 3 is going through the sand and preparations are being made for handling a well of large production of light oil. Work has been started on the 1500 barrel well and the gas trap has been installed ready for a gusher.

The Fullerton company has a crew of men at work on the brow of the hill where it will drill a line of wells in the near future. The company has been enjoined to confine its operations to the Fullerton field where the sand at the 600 level holds greater promise. The company is now preparing to deepen No. 4 and will follow the same policy in other holes.

The Petroleum company which is working on the Gilman lease has had commensural success, striking the hard formation. Its first drill down something like 2500 feet and it is expected that the sand will be encountered at about 3000 feet. Reports indicates that oil may be found in a less depth as developments work south from the Almagamatel. Drilling was started on the Petroleum on February 7 with a rotary. The rotary will be set in about another 100 feet.

The company has under control about about 3500 acres in the Fullerton field and if all its land proves productive it will rank among the big producers in the field. The holdings of the Petroleum extend from Santa Fe springs on the west to Placentia on the east. Much of its land will be leased by developments of the Union and Industrial. H. M. Byllesby of Los Angeles is the president of the company.

The company has 160 acres in section 2 and 445 acres in sections 3, 10 and 15. It has eighty acres near the Sterns and 120 acres in section 24 near the Amalgamated and 300 acres north of the Standard's Sterns lease in the city of Fullerton. South of the Whittier-Fullerton ranch, it has 320 acres and one lease of eighty acres.

The Standard is still trying to shut off the water in its Yriarte well with little success. The Sterns well is now over 3000 feet and will likely go into the sand shortly. The Standard is unloading machinery at the Yriarte ranch and will spud in a new well in ten days.

The Shell well is down about 2500 feet and is making steady headway. Indications are said to be good. The Shell Company has passed through a boulder formation which it encountered for several months. It is now about 1450 feet deep.

The Amalgamated has again ceased drilling in hopes of shutting off the water. No. 12 has spudded in. The water is now delivering from the Anaheim Union Water company's pipe line.

Oil Notes and Personals.

Frank Thomson, Jr., is in San Francisco in the interest of a number of wells under his supervision at Coalinga.

H. Pomeroy of Pasadena has been in Coalinga on business in connection with properties in which Pasadena people are interested.

The Santa Fe Railroad, operating from Richfield to the West Side fields, it is said, favors the plan for a railroad in the name of the Monarch Railroad from Maricopa. Maricopa is the objective point back of the plan in order to avoid confusion occasioned by the similar name of the station.

Reports made by the Northern Pacific engineers are that the work on the line from Maricopa shows a decrease in water consumption and that the road is now down to a very large degree for weeks.

Many West Side properties, according to Bakersfield advices, dynamiting is successfully used in shooting wells. Since the first of the year 110 holes since the first of the year. By the scientific method the powder the loss of time is greatly reduced in work

Improvements are being made to in-

stall a packer in the big gas well struck by the Standard Oil Company on section 16, 32-24, Sunset field. The property was recently leased to the Standard by Ben Sill of Bakersfield.

ANIMALS STICK IN OIL.

Prospector's Testimony Strongly Favors the Federal Government Against Railroad Company.

Charles Briscoe, an oil prospector, gave strong evidence for the government yesterday in the hearing before Special Commissioner Longley, involving the question of the validity of patents to 6000 acres of supposed agricultural land, in Kern county, held by the Southern Pacific Railroad Company.

The witness testified that in 1901 he had seen evidences of oil in hundreds of places, in the hills between McKittrick and Sunset, and that he had noticed similar evidences of oil in the Elk Hills about that time. He made a trip with Prof. J. Owen, a mineralogist in the employ of the Southern Pacific in 1902 ,and they found many indications of the presence of both oil and gas. He said the oil was so thick on the tar flats that in the summer time it was impossible for animals to cross the area without sticking.

S. P. Wible of Bakersfield had seen oil seepage in the Elk Hills, but he had never attempted to develop any of the land for either oil or gas, although he had prospected in that vicinity for some years, and in his opinion the territory is mineral in character. On cross-examination he could not tell whether the parties engaged in prospecting there were in the employ of the Southern Pacific Railroad Company, or the Southern Pacific Company.

It is asserted by the defendants that the Southern Pacific Railroad Company is the corporation to which the land grants were made, but that the Southern Pacific Company is the operating company and attempted to develop oil for the use of the engines on the road.

Purity and Freshness Combined in Cottolene

Some cooking fats when first made may be pure but they don't stay fresh; being packed in tubs or loose-covered pails, they are exposed to air, dust and odors, and soon deteriorate. Other cooking fats make strong claims for freshness, but their purity is doubtful.

Cottolene is made from the purest vegetable-oil, amid cleanly surroundings, and is packed in a special air-tight pail which keeps it pure and fresh indefinitely. Air, dust, dirt or odors cannot come in contact with Cottolene and take away its purity and freshness.

AN **ARROW** *Notch* COLLAR

Easy to tie the cravat in and to notch on, oval buttonholes, which makes buttoning easy, 2 for 25c.

Cluett, Peabody & Company, Makers, Troy, N. Y.

There's more than double tips in favor of

FOWNES

KID FITTING

SILK GLOVES

There's style, fit and good wear

Beautify Woodwork and Furniture
While You Are House Cleaning

"NUKOTE" The Modern Finish for Floors, Doors and Furniture

Have you cleaned house? Are you cleaning house now? Or are you just going to?
In any case, don't be satisfied with the job until you have restored to the woodwork its original brand-new appearance with this brilliant, durable finish, NUKOTE.

You probably don't realize how dulled the woodwork of your pretty home has become.
Nor how easy it is to restore its beauty.
With the right material the work of revarnishing becomes a positive pleasure.
But be sure it's the right material.
—That's NUKOTE.
And the right brush.
—That's the RUBBERSET.
NUKOTE stains and varnishes old or new woodwork at the same time.
Floors, especially the borders around the rugs, can be stained any color.
Or their brilliance can be renewed with a coat of clear NUKOTE, leaving the original color.
That reed rocker is a pretty pattern, but it's getting dingy. Clean it up and give it a coat of NUKOTE, any color or clear varnish.
Makes furniture look brilliant and NEW.
Dries hard as a rock.
WON'T STICK TO YOUR CLOTHES.
Nukote is heel-proof, mar-proof, water-proof.
It requires no skill to apply NUKOTE.
Which makes it different from the cheap substitutes used by many wood finishers. THEY can use the ordinary varnishes that require skill.
YOU can get as good results if you use NUKOTE.
—But a good brush is absolutely necessary.
A cheap brush won't answer.
Now comes your opportunity.

Free Rubberset Brush—to Buyers of NUKOTE
Read our offer below

P. K. Mathews Paint House
219-221 South Los Angeles Street
Both Phones—A1025, Main 1025

Free!
Coupon for a Free Rubberset Varnish Brush

Tomorrow, Wednesday, April 24, a 30-cent Rubberset Varnish Brush will be given away to each purchaser of a quart or more NUKOTE at 90 cents a quart. This offer includes any color or colors—Light Oak, Dark Oak, Walnut, Cherry, Mahogany, Rosewood, Forest Green, Ox-blood, Gloss Black, Dead Black, Clear and Ground color. Present this coupon.

Besides being the best finish for furniture and woodwork, NUKOTE can be used on Linoleum, Picture Frames, Radiators, Gas Fixtures, Screens, etc.

TRADE P.K.M. MARK

7% Preferred
The only preferred Building Stock in Los Angeles. Write for booklet.
NEW YORK BUILDING CO.,
911 Title Insurance Bldg.

McPhail Pianos
Excel either King or Queen in reigning supreme over 74 years (Boston.) Built on honor, sold on merit. Other fine pianos $3 month up.
N. W. FISHER, 105 N. Broadway.

ALFALFA is KING
Irrigated Land for Profits.
$100 to $150 Per Acre.
EMIL FIRTH, 346 S. Broadway.
You're Safe at Firth's

EASY MONEY MADE
By investing in Southwestern Sugar stock.
See H. A. REED,
396 South Los Angeles Street
Los Angeles, Cal.

Bladder Trouble
A Simple, Safe, Reliable Method That Quickly Cures Without Drugs or Operation. Consultation, Examination and Advice Free and Invited. Call or write.
Therapeutic Institute
Ground Floor, 960 South Broadway, Los Angeles, Cal.

All the Spring Styles!
SHIELDS & ORR,
Tailors,
201-205 Delta Bldg.,
426 South Spring st.

MIHRAN & CO.
Established 1878. Importers
ORIENTAL RUGS
610 S. Broadway

HOXIE & GOODLOE,
Engineers.
San Fernando Building,
4th and Main Sts., Los Angeles.
50 Church St., New York City.
Mechanical, Electrical, Mining and Metallurgical, engineering work. Reports, Plans, Construction, and Property Management.

10c A BUTTON—$1 A RIP
Dutchess Trousers
...AT...
SILVERWOOD'S

The Bakery Behind the Biscuit

Many bakeries in New York, Chicago and other cities are being condemned by health officers as unclean and unsanitary. How often do you inspect *your* bakery? Our two-million-dollar, sunlit bakery is your bakery when you eat

Shredded Wheat Biscuit

the cleanest, purest, best of all cereal foods. Over a hundred thousand persons visit "the home of Shredded Wheat" every year. Government inspection is good, but public inspection is better. Every detail in the process of making Shredded Wheat is open to the public. Nothing so wholesome and delicious for breakfast as Shredded Wheat Biscuit served with hot milk or stewed fruits.

Heat the Biscuit in oven to restore crispness, then pour hot milk over it, adding a little cream. Salt or sweeten to suit the taste.

The Only Breakfast Cereal Made in Biscuit Form

THE SHREDDED WHEAT COMPANY, NIAGARA FALLS, N. Y.

Hairdressing and Manicuring Parlors, Second Floor.

VILLE DE PARIS
317-325 SO. BROADWAY — 312-322 SO. HILL STREET
A. FUSENOT CO.

Beautiful Parasols

From $2.50 to $35.00

If you are in quest of a new parasol you will enjoy making a selection from our broad and varied assortment. Whether you wish high-class novelties or the plainer staple styles, you will find here a large collection of either in the latest shapes and colorings.

White Parasols

Prices Range **$1.50 to $15.00**

White parasols will be very fashionable this season. Our showing includes:

White lawn in embroidered effects.
Hand-embroidered linen.
Plain linen with hemstitched edge.
Linen trimmed with Cluny lace.
Linen trimmed with fringe.

Colored Parasols

This season there is such a diversity of colors and styles that all tastes can be easily satisfied. Striped, checked, ombre, plain colors and bordered effects are all very desirable. Among the new shapes shown are the

PALM, LA RONDELLE AND CORDELIER.

Especial mention is made of our splendid values at $2.50, $3.00, $4.00 and $5.00.

Special value in GUARANTEED TAFFETA PARASOLS, at **$2.50**

Made with 8 gilt ribs, long handles of hardwood in plain or carved effects, finished with silk tassel. Shown in a variety of colors in guaranteed taffeta silk.

Specials in **Handkerchiefs**

LADIES' LINEN HANDKERCHIEFS, worth 20c, at each **10c**

In laundered and demi-laundered linen. Hand-embroidered design in corner. Large variety of designs to select from.

Men's Initialed Handkerchiefs—Broken lines of 25c quality. Sale price, each **15c**
In fine grade of all linen.

ALFALFA LANDS

—for the man who wants ready developed, low priced property in the great San Joaquin Valley.

If you want high class, well located alfalfa and general farm purpose land, all irrigated and ready for immediate farming operations, in fact now in cultivation, at a price under $100 an acre, come to my office and talk business.

I am offering, on the Santa Paula Rancho in Kings County, California, splendid 40, 80 and 160-acre parcels at $85 and $90 an acre. The water proposition is right, the prices are, conditions considered, 'way below market, and the terms are extremely favorable.

I consider this the very best offer in the San Joaquin Valley—and I'm ready with facts and figures to prove my contention. Come to my office today and get latest map of Central California.

S·T·KELSEY 833 Higgins Bldg. 108 West 2nd St.

S.S.S. CURES SKIN DISEASES

The cause of all skin diseases can be traced to some humor or acid in the blood; the cuticle is always healthy where the circulation is free from impurities. When the blood is infected with acrid or unhealthy matter it cannot perform its natural work of nourishing the skin, regulating its temperature and preserving its normal softness, pliability and healthfulness. Instead it irritates and inflames the delicate fibres and tissues around the pores and glands and produces some of the many forms of skin disease. The itching and stinging so often accompanying skin affections are produced by the deposit from the blood of the acrid humors with which it is filled, into the sensitive membranous flesh lying just beneath the outer covering, and surrounding the countless nerves, pores and glands. This explains why scratching the outer skin affords no relief from the itching and burning. S. S. S. cures Skin Diseases of every character by purifying the blood. It goes down into the circulation and removes the humors or acids which are causing the trouble, builds up the weak, acrid blood, and permanently cures every variety of skin affection. Local applications can only soothe; they never cure because they do not reach the blood. S. S. S. goes right into the circulation, reaches the trouble and cures it by removing the cause. Book on Skin Diseases and any medical advice free to all who write.

THE SWIFT SPECIFIC CO., ATLANTA, GA.

SOCIETY BRAND CLOTHES
Scott Bros.
425-427 SOUTH SPRING ST.

Mullen & Bluett Clothing Co.
Corner Broadway and Sixth Streets.
THE QUALITY STORE.

PUBLISHED BY
The Times-Mirror Company.
OFFICERS:
H. G. OTIS, President and General Manager.
HARRY CHANDLER, Asst. Gen. Mgr. and Treas.
HARRY E. ANDREWS, Managing Editor.
E. T. PFAFFINGER, Assistant Treasurer.
MARIAN OTIS-CHANDLER, Vice-Pres., Secretary.

Los Angeles Times

EVERY MORNING IN THE YEAR.
Daily, Sunday and 40-Page Illustrated Weekly.
Daily, Founded Dec. 4, 1881. 31st Year.

BUSINESS OFFICE AND EDITORIAL ROOMS,
202-220 South Spring Street.

Los Angeles (*Loce Ahng-hayl-ais.*)

Entered at the Postoffice as mail matter of Class II.

HANDICAPPED.

The trial of the Aliens is now on in Virginia. They will have a hard time recalling the present judge from their corner in the prisoners' gallery. Their predicament suggests that those who want to recall judges sometimes have strong personal motives back of the wish.

ENTER THE TURTLE.

Grilled turtle steak is finding its way on the menu cards of restaurants in Los Angeles these sunny days. The deep sea turtle is being shipped here plentifully at this time. It is cheaper than veal and, except for a slight difference in flavor, the turtle steak and the breaded veal cutlet are strikingly alike.

SAFE INSTRUCTION.

The Latin branch of the public library is vastly better for the Plaza people as a point of instruction than the harangues on I.W.W. and other anarchistic discussions reputed to take place in the Plaza. This branch of the library also serves to illustrate the fact that Los Angeles is daily becoming more cosmopolitan, and that it is rising to the duties which its complex population imposes.

SOUND CRITICISM.

A Pasadena hotel proprietor suggests the need of more amusements for the Crown City. His criticism is timely. Of course the people over there can come to Los Angeles for their entertainment, and this they do. They are cordially welcome, and it is comfortable to reflect that they will probably keep on coming. Nevertheless, much more might be done for their amusement at home.

THE GREATER QUESTION.

Director Ismay denies that he took a seat in a lifeboat for which many women were clamoring. Ismay's salvation of his precious self and the circumstances surrounding it are not the real issues. The great question is whether or not he forced the captain of the Titanic into a fatal race with the icebergs. Certain it is that Ismay rests under a cloud of suspicion which will submerge him to a depth greater than if all the waters of the Atlantic were rolling above him.

MAKING TROUBLE.

The Socialist women of the city are reported to have registered as Republicans in order to support La Follette at the primaries as a rebuke to Roosevelt. It is a fact that many Democratic women have registered as Republicans for the same purpose. The treachery of the local bosses in deserting La Follette was consummated without consulting the women progressives and the latter will do everything in their power to punish the dictators for their bad faith. This attitude of the women is likely to play the dickens with the Roosevelt programme in California next month.

THE BEACH SEASON.

The beaches of Southern California keep open-house the whole year around, but the outing business naturally booms more in the spring and summertime. The first of the big beach picnics for this year will take place at Long Beach Friday when the Odd Fellows celebrate the ninety-third anniversary of their organization. The second rush to the sea will come on May Day, when the automobile owners of the city will join The Times in giving a grand excursion to all children in the city who might otherwise miss a glimpse of the ocean. Many of the tots who were taken for this happy ride last May Day have neither been in an automobile nor to the beach since that time.

GREEK THEATERS.

Los Angeles is certain of a Greek theater and it may have two of them. The president of the Gamut Club, which will build a small Greek theater at its new country place at the end of Griffith Park, is also president of the Municipal Theater Committee, which proposes to secure a great municipal art center for the old Normal site at the head of Fifth street, and it is announced by members of this committee that a large Greek theater which will seat 25,000 persons is a part of their programme. The idea is admirable and should be carried out. The advantage of a Greek theater is that every person present thinks he has the best seat for seeing and hearing all that is taking place on the stage.

MORMON FARMERS.

A man may be a Mormon and be a polygamist or a monogamist. He may be a Mormon and be a missionary or a layman, and perhaps something of a tartar as well. But a man cannot be a Mormon in the country and not be a farmer, and a mighty good farmer at that. The country around Mesa, Ariz., is very largely settled by Mormons. A news dispatch to The Times from Phoenix states that the Mesa farmers now have 2000 acres in growing cantaloupes which will be ready for the market in July when the Imperial Valley melons have been eliminated as a competitive supply. Their enterprise reminds us of what the late Max Frost said about them. Frost was editor and proprietor of the Santa Fe New Mexican. Somebody came into his office and complained that a Mormon resident in one of the Territories was reputed to have five wives living and fifty-five sons. "Good work," said Frost. "If we had a few more like him in Arizona and New Mexico we would get single Statehood for both in a hurry."

SPOT CASH STATESMANSHIP.

A very large sum of money has been expended in the endeavor to "thrust" the Presidential nomination upon Col. Roosevelt. The Roosevelt League in New York City has filed its report—as by law required—with the Secretary of State, showing an expenditure of $59,125.75 in that city by the colonel's campaign committee. Of this sum $45,000 was donated by George W. Perkins, who is known to fame as a director of the steel trust and an organizer of the harvester trust. Frank A. Munsey, who is the largest individual holder of the common stock of the steel trust, gave $14,000. The 1,500,000 of the "common people," who are beloved by Roosevelt and whose cause he champions, made up among them the munificent sum of $129.75. A report of the expenditures in the State outside of New York City has not been filed, but they are said to aggregate several hundred thousand dollars. Boss Flinn of Philadelphia had more than $200,000 at his disposal, which was expended where it would do the most good. It is estimated that $1,000,000 "and up" has thus far been expended by the adherents of the illustrious "trust buster" in his campaign.

Roosevelt never had any difficulty in obtaining money for his political campaigns. It will be remembered that "my dear Harriman," in response to the personal request of Roosevelt, chipped in $200,000 during the last Presidential campaign in aid of the glass-eyed champion of the people. These points are given to the Rooseveltians of Los Angeles. Let them not neglect the interests of their families and roll in the Roosevelt dirt for nothing when there is such a lot of easy money in sight.

NO EXCEPTIONS.

A few weeks ago a young business man of Los Angeles went to Costa Rico to manage a rubber plantation. The poetry of the southern country struck him favorably, and in writing a Los Angeles friend a glowing impression of his new home he invited this friend to join him down there, saying that the flutter of cocoanut palms to the caress of the sephyrs fell into rhythmic undulations with the oratorio of gorgeously-plumaged birds, and that in that land the senses negate all equations of falsehood and anger. To this the Los Angeles friend replied with all due appreciation, but with somewhat sharp interrogation. "Dear Bob," he said, "I have heard that land is the devil for mosquitoes and malaria. I believe you are also in line for Panama fever. My senses would have a hard time negating either, and as I never saw the climate in which I could negate my appetite, will you please write me how the native daughters down there stack up as cooks and what the prospects are for this season's mushroom crop? I never did see the sense of leaving a fine country with no drawbacks for another country which might be fine if so many things didn't stand in its way." That last sentence hits the nail on the head. Lots of places have their good points, but Southern California is about the only land in the world without any bad ones.

WHAT SHALL IT PROFIT US?

There is a subject before the people of California and, indeed, before those of the whole Southwest, of a purely economic nature, that ought not to at all involve politics. Yet, in spite of what ought to be, this question does hinge upon the political parties of the country. It is, moreover, a matter of very great importance.

We refer to the movement now well along in Congress to remove the duty from sugar imported from outside. To understand the importance of this matter we would refer our reader to an article that appeared in The Times last Sunday, an interview with Mr. A. C. Bird, president of the Southern California Beet Growers' Association, who has just returned from Washington, where he made an effort to prevent the removal of the sugar duty.

The bill has already passed the House of Representatives by a practically solid Democratic vote, supplemented by the votes of twenty-four falsely-called Republicans, generally known as insurgents.

In the first place, the government obtains as a revenue on sugar $52,000,000 a year. In the second place, the removal of this duty will mean disaster to the whole sugar industry of the Southwest, indeed to the beet-sugar industry everywhere in America. The imported sugar all comes from sugar cane which is produced at a fraction of the cost of beet sugar, partly because of the small labor involved, and partly because of the low wages paid in this industry abroad. There is no person who understands intelligently the subject who does not know that our beet-sugar growers in an industry which demands so much labor, and labor which is so highly paid, cannot possibly compete with the cane-sugar growers abroad.

The argument used for the removal of this duty is that it will make sugar cheaper to the general public. History gives an absolute denial to this argument. Never in the history of the country has any product possible of production at home under protected tariff cost the people more for the home product than they have been paying for the imported duty free. The reason is evident. The importers form a monopoly with which there is no competition and, regardless of the cost of the import, put the price where they please. On the contrary, when a protected product is produced at home it furnishes a natural competitor with the imported commodity, and the competition keeps prices at a proper level.

Now these facts are plain to Democrats as well as Republicans, as is manifest, for no Democrat ever sat in Congress and did not contend for the highest duties possible for all products coming from his own district, with very few exceptions.

It seems to us that here is a case in which the intelligent voter should exercise the greatest possible independence of party. In voting to keep the duty on sugar he is voting to continue the prosperity of his friends and neighbors and of the whole community in which he lives. Congressman Kent, whose district lies in the center of California, is one of the falsely-called Republicans to betray the interests of his State and of the whole Southwest in voting for free sugar. He is now seeking the votes of his neighbors to send him to Chicago to nominate the ringleader of all falsely-called Republicans for the Presidency. There is only one way for any citizen who is interested in the continued prosperity of the section to vote, and that is for the regular Republican candidate for the Presidency and for the regular candidate for Congress in his district. This question rises above all politics and all partisanship. As we have said, it is a question of economics and should be decided according to its bearing upon the prosperity of all the people of this section. We are all vitally interested in maintaining the duties on sugar and on all the food products of the section. The continuance of the protective tariff duty outweighs all other questions before us at this time. It should decide the election.

"Don't Monkey With the Saw."

PRESIDENT TAFT.

The campaign against President Taft has been less a campaign of criticism of the measures of his administration than of personal vituperation of the man. His treaty of reciprocity with Canada was rejected by the Dominion, but was approved by his own countrymen. His peace pact with Great Britain and France was hailed with rejoicing by men of all parties, and the Senatorial amendments by which it was denuded of its vitality did not commend the Senate to popular favor. The vigorous prosecution of the trusts which his predecessor promised but failed to perform satisfied the country of his honesty and zeal in executing the laws. The enforcement of the neutrality laws and the determination to protect the lives and property of American citizens residing in Mexico have gained for him the esteem of all men except carping newspaper proprietors who allow their hatred of a business rival who happens to be an owner of Mexican property to overcome their patriotism. His loyalty to the doctrine of protection to American labor—the amount of protection needed to be ascertained by a non-partisan tariff commission, is unassailable. Honest criticism can find no cause of complaint against President Taft. But, nevertheless, he encounters a storm of detraction and illustrates the truth of the poet's words—

"No might nor greatness in mortality
Can censure 'scape; back-wounding calumny
The whitest virtue strikes. What king so strong
Can tie the gall up in the slanderous tongue?"

Yet calumny and misrepresentation, although they undoubtedly wound President Taft, have never provoked him so greatly as to cause him to forget his self-possession or to lower the dignity of his great office by a retort in kind. The public utterances of Presidential candidates have not always been discreet. Henry Clay impaired his popularity, if he did not destroy his Presidential chances, by his Alabama letter. Gen. Scott, by his characterization of inauguration day as "an American saturnalia" and by other indiscreet utterances, slammed the door of the White House in his own face. Horace Greeley completely extirpated his chances for the Presidency by his vigorous, but exceedingly unsagacious, utterances.

But President Taft in the many speeches he has made in all parts of the country has never been betrayed into an unwise or discourteous utterance, although he has never avoided the expression of candid opinions as to public measures.

President Taft has been loyal to the party which elected him. He has not catered to the mawkish sentimentality that has sometimes led demagogues to illustrate their superiority to party by the appointment of political opponents to office. Whether for a place in the Cabinet, a foreign mission, or a revenue collector, there was always to be found a liberal supply of competent and deserving Republicans. Yet, when an appointment was to be made to a position where political partisanship was undesirable—such as the Tariff Commission—he has not hesitated to appoint some Democrats.

President Taft deals with events rather than with phrases, with men rather than with abstract ideas. He sees the essential and controlling point in a controversy and grasps it. He has both "the righteousness that comes of a clear conscience" and "the sagacity that comes of a clear brain." He has served the country well for three years in the White House. It is the hope of all sane and sensible Republicans that he will be chosen to succeed himself.

TWEEDLEDUM AND TWEEDLEDEE.

If it is a conspiracy in restraint of trade under the Sherman act for a dozen coal-mining corporations to combine and arbitrarily raise the price of coal to the consumer, why is it not equally a conspiracy for 150,000 coal miners to combine and arbitrarily raise the price of their wages to the corporations employing them?

If it is a violation of law for half a dozen railroads to combine and arbitrarily increase the cost of freight and passage between Chicago and Los Angeles, why is it not equally a violation of law for the locomotive engineers on those railroads to combine and arbitrarily raise their wages?

That any one owner of a coal mine has a right to store his coal if he cannot get his price for it may be conceded. That any one coal miner has a right to quit work if he cannot obtain higher wages may also be conceded. That a local railroad company not amenable to the interstate commerce law may withdraw from traffic all trains except those necessary to hold its franchise may further be conceded. That a locomotive engineer has a right to quit work if he is not satisfied with his wages is a right which may not be disputed.

In any of these cases the offense is not in the act of the individual; it is in the conspiracy of a number of persons, whether artificial or natural persons, to combine and procure by violence or menace advantages which they could not obtain by individual effort.

Courts have held that an act which would not be an infraction of law if committed by an individual cannot be an infraction of law if committed by a combination of individuals. This reasoning is technical and shallow, especially when applied to the conduct of public utilities. If persisted in and not cured by legislation it must inevitably be followed by government ownership of railroads, coal mines, and staple food supplies, for nobody has a right to compel the public to walk, or freeze, or go hungry.

There is no difference in ethics and there ought to be none in law between the tweedledum of capitalistic combination and the tweedledee of labor combinations.

SENATOR SMITH A PROHIBITIONIST.

Without a blush, without a quiver of his eyelids or a tremor in his voice, Senator Marcus Aurelius Smith of Arizona, fresh from his debate with the colored brother in the elevator of the Willard Hotel, presented in the Senate a petition of the Woman's Christian Temperance Union of Prescott, Ariz., praying for the enactment of an interstate liquor law to prevent the nullification of State liquor laws by outside dealers.

The moral altitude to which good old Mark has climbed since the Senatorial toga draped his shoulders is greater than any physical altitude achieved by the most daring aviator. Time was when the Senator did not disdain to arise in his nighties at the first very grey streak of dawn and assimilate a Martini cocktail. Time was when, as the lengthening day wheeled into the swarthy night, the Senator cheerfully solaced the anfractuosity of the cephalic extremity of his nervous system and forgot the brangles of the forum as he "kept his spirits up by pouring spirits down."

Now all this is changer. Between the reckless imbibator Mark Smith of Tombstone and the grave representative at Washington of the hardly-ever-take-a-snifter populace of Phoenix there yawns a gulf. The Times awaits with anxious expectancy the Associated Press report of Senator Smith's diatribe against barkeepers.

When Gen. Grant was a candidate for a third term his prospects at this stage of the game looked much brighter than do Roosevelt's now. But he did not win.

The seven long-haired reformers who urged Roosevelt to become a candidate will go down in history as the Seven Sutherland Brothers.

Manager Dixon is pouring out plenty of Roosevelt stuff pro and con, mostly "con," however.

"I REMEMBER."

BY TOM FITCH.

At a banquet given in Arizona to an enterprising citizen who, by investing all his worldly means, had successfully financed a short line of railroad from the new mines to the main line, a speaker said, "Our honored guest deserves a great deal of credit for what he has done," and the honored guest responded gloomily, "I shall need a great deal."

In the midst of a trial a portion of the Courthouse ceiling, which had been moistened by rains, fell with a crash upon the clerk's table. Witnesses, jurors, spectators and counsel learned in the law skidooed for the door.

"Order, gentlemen, order," said the judge. "Fiat justitia, ruat ceiling."

Congressman Blank of Ohio, while visiting New York City, recognized in a car on the elevated road an old farmer whose eyesight was dim, but whose intellect was bright. Approaching him he said: "My dear Jones, I am glad to meet you. How are the folks in Urbana?" The ancient agriculturist, who had been reading the newspapers, shrunk from the offered hand and replied: "Thar, that will do, you damned bunko steerer. I've read about your tricks. Go away or I'll call the police."

"You were not here on time," said the justice of the peace to the dilatory counsel for the plaintiff, "and the defendant filed an affidavit and I continued the case for one month."

"Will Your Honor let me see the affidavit on file," said the lawyer.

"I cannot," replied the justice. "The affidavit was an oral one and the court filed it verbally."

"But an affidavit must be in writing," remonstrated the lawyer.

His Honor adjusted his spectacles and with dignity said: "Show me, sir, that section of the laws of California that requires an affidavit to be in writing."

The justice decided the case against his client, and the lawyer arose with urbanity in his manner, but wrath in his heart. "I had a dream last night," said he. "I dreamed that I was in love with Your Honor and when I awoke I repeated those beautiful lines that Shakespeare in his 'Midsummer Night's Dream' places in the mouth of Titania, 'Methought I was enamored of an ass.'"

"That dream will cost you ten dollars, Mr. Blank," rejoined the judge, "or, at your option, you can enjoy for five days the hospitality of the County Jail."

"Your Honor," said Tom Marshall of Kentucky when the judge decided against him, "the Redeemer of the world was convicted on just such rulings of the judge who tried him."

"Mr. Marshall," said the judge, "you are fined ten dollars for contempt of court."

"Why, Your Honor," said Tom, "I never before heard of a man being fined for abusing Pontius Pilate."

"Make the fine twenty dollars," remarked the court.

"I am short of funds today," said Marshall. "Will Your Honor kindly loan me twenty dollars?"

"Mr. Clerk," said the judge, after a pause, "you may remit that fine. The State of Kentucky is better able to lose twenty dollars than I am."

Patrick Grogan was a little mutton-chop, whiskered Irishman who had been convicted in an Arizona court of housebreaking for crawling through the window of a store and "lifting" two hams and a sack of beans. On the day appointed for his sentence his lawyer was absent. It was necessary for the defendant to be represented by counsel at every stage of the proceedings, and the judge said to a member of the bar: "Mr. Blank, will you please appear for the defendant for the purpose of receiving his sentence." Mr. Blank signified his assent, and the court said: "Patrick Grogan, stand up and receive your sentence."

"Mr. Blank," said Grogan in a little squeaking voice, "I'm not feeling very well this morning. Won't you please stand up and receive my sentence for me." A ripple of laughter followed and Grogan received only a minimum sentence.

"Aftah the wah," young Peyton Randolph Crittenden, recently admitted to the bar, defended an ancient contraband who had been a slave of his father's before the Emancipation Proclamation was issued. The darky was charged with chicken stealing and, notwithstanding the young lawyer's eloquent harangue, he was convicted, and the judge sentenced him to two months imprisonment.

"I thank Your Honor," said the culprit, "I feared, suh, that the evidence, together with Marse Peyton's speech, would have hung me, suh."

UNCLE WALT.

The Poet Philosopher.

I'm truly sorry for the gent who, when the toilsome day is spent, won't by his fireside linger; who can't serenely sit and read "Rebellion," "Money Moon" or "Queed," or t'othermost humdinger. The fireside pleasures he will dodge; he says: "I have to go to lodge as outside guard, dear Sallie; tomorrow night I have to go to act as usher at a show, next night I 'tend a rally." His patient wife just heaves a sigh and wipes the briny from her eye, and, sad and discontented, she murmurs now and then: "I wish that husbands and that kind of fish had never been invented! I used to let my fancies roam, and pictured such a happy home, with evenings long and cheery; alas! my husband's brains turn sour if he must stay here half an hour—it surely makes me weary!" For pleasant evenings by your side perhaps the girl you made your bride is yearning, too, and panting? Disgusted with her Moated Grange it will not seem so passing strange if she goes gallivanting. Methinks that many of the dames who play the frantic suffrage games are there by husbands driven, who, when they toddle home at all, go much like Dobbin to his stall, to eat the grub that's given.

WALT MASON.

[Copyright, 1912, by George Matthew Adams]

[Judge:] Society Dame: Oh, doctor, I'm so sorely troubled with ennui!

Doctor: H'm! Why don't you interest yourself in finding out how the other half lives?

Society Dame: Gracious! Why, I'm not looking for a divorce!

[Pittsburgh Post:] A Sewickly father recently gave his son excellent advice.

"Now that you are married, my son," said he, "listen to me."

"What is it, dad?"

"Try to be a husband, not merely an ex-bachelor."

Pen Points: By the Staff

Cherries are ripe up at Yuma. Yum!

The robbery of the All Night and Day Bank was on the level, paradoxical as it may seem.

The candidates for Vice-President now announce themselves. Only one yields to Arizona.

The early Burke of Dakota saved his own State's ten votes, but is likely to go for other sustenance.

The appendix is still causing woe to the rich and poor, to the old and young, to the saint and the sinner.

A fashion writer says: "Every woman who makes her own hats." In most cases how do they look?

The latest thing is the horse-radish. And right after the beef barons had been acquitted. This is too much.

Prof. Ehrlich's new cancer cure has nothing to do with the sore spot in Democratic politics. That has still to be cut out.

The fashion papers say that the new shot taffetas will be short-lived. The silkworm has been fatally shot, it would seem.

It is believed that Col. Bryan has a card index of the men who ought to be nominated for President by the Baltimore convention.

If President Madero is the wise man as claimed by his friends he will make a specialty of twisting his face at Chapultepec.

One of the needs of the hour is a pair of nose glasses that will not fall off the soup. They would certainly fill a long-felt want.

What has become of the old-time doctor who always carried his pills in his saddle-bags and prescribed them?

The Daughters of the American Revolution have selected ten vice-presidents and we fail to catch the name of Taft in the list.

The trial of the Aliens is over. A short while ago they were the "Hindu Aliens," now they are referred to as the "Alien gang."

President Taft still continues to devote more time to business than golf. That is a way with him that the people appreciate.

The Republicans of this county will determine what to do with our delegates in Chicago in the balmy days of May. But it will be a-plenty.

With the opening of the season Los Angeles will not object to the presence of the Greeks and will not forbid them even if they do bear gifts.

The local Champ Clark workers ask their friends to contribute automobiles for the May primaries. They might also send a little appropriate crepe along.

The attack of the Italian warships on the Dardanelles has boosted the Greek class in its efforts to correctly spell the name of the Turkish stronghold.

When militia must be on guard, as has been the case in several Democratic conventions recently the word "war" ceases to be a figure of speech.

The Republicans of Los Angeles county in no uncertain tones for the renomination of President Taft last night. Let it be for his success be pushed to the very gates of the enemy.

A man in San Francisco has been sent to the workhouse for stealing a pair of rubbers. If he had taken his pay in Taft verdict of the court would likely have been a sentence for life.

Robert Cameron Rogers and Edward Nevin, composer of the words and music of "The Rosary," are both of excellent majority, but they will hear more beautiful than their joint song in the heavenly choir.

Ad Wolgast and Joe Rivers will fight a big chunk of money on July 4. It is so feared that the peace of Uncle Sam Carey and Manager Tom Jones will interfere with an event that may be making the country happy then as we wot of.

The fact that amateur wireless operators interfered with receiving messages from the Carpathia is likely to lead to appropriate legislation by Congress. A knife dipped in this ultra-fine sauce, as they do it, wouldn't leave a taste in the butter.

The most charming thing about some months ago called Miss Bates's performance, to my mind, was the need of laws to prevent such. The case is now in the District Court of Appeal.

"THE UNKINDEST CUT."

[Railroad bulletins have been issued bidding railroad employees "Beware" country girls.—News item.]

How hath the doughty railroad king
Been hedged about by rules and laws!
Whatever way he turns he sees
A bulletin that bids him pause.
Ah, freer far is Afric slave,
Who labors where the Congo flows,
For now they say he may not woo
His hand at wayside country shows.

What though the springtime crowns the land
The landscape with its verdure clad,
And robbins sing and curlews call,
The one discordant strain of all
Hath rendered all strains else dismal
His lip in cynic scorn he curls,
What wonder if his mood grows sour,
He may not wave at country girls.

No more the joyous engineer
May give two toots in passing by,
No more Jane Simpkins' solicitude
"Her fireman" ring "Joy Comforter,"
All trainmen now remain mute
At Duty's post as behind them
Before the king in hours of ease
They may not wave at country girls.

JAMES C. [illegible]

San Bernardino, April 22.

The Play.

BLANCHE BATES,
COMEDIENNE

BRILLIANT, FRAGILE PARC
MADE GREAT BY COMPANY.

"Nobody's Widow," Seen for the First Time in Stock at the Belasco Theater, Introduces Alice John and Brings Back Harry Mestayer. Other Announcements.

BY JULIAN JOHNSON.

How big the pretty scene inside an Easter-egg becomes when enlarged and given relief when viewed by the little telescopic pane at the end!

And how large Mr. Hopwood's doll-play, "Nobody's Widow," seems when brought into life by the talents of a company so clever as the one now on the Mason stage!

The substance of "Nobody's Widow" is indeed fragile. I have not yet made up my mind whether it is farce or comedy, though the programme modestly admits that it is farcical.

And this programme is bold in another way, for it sensibly cracks an old playhouse tradition in the head and prints the names of the feminine members of the cast first, instead of last as is invariably the case.

Nonna Clayton, having married the Duke of Moreland in Europe, discovers that this selfsame Duke has a penchant for escapades, and inquires in one no later than a week after his nuptials. So she leaves him, comes to America, and declares herself a widow, the Duke having "died." The Duke, repentant and desperately in love, follows her to her native land, learning that she is due at a house party in Palm Beach.

John Considine,

well-known head of one of the world's greatest amusement corporations, seen enjoying himself in Los Angeles thither—and arrives thither days before his falsely-wedded

comes the meeting, she has introduce him, and does so as late husband's best friend, and wooing begins all over again. There is a tiff, he makes a supper engagement, the quondam widow remains at the eleventh hour, after the manner of all womankind, the supper is grudgingly kept, and the comewife walks in on the party, the other woman, with rare coolness and fine panic, turns out the lights and allows herself and Nobody's husband to be discovered in the dark.

This may seem a bit obvious, but listen to assure you that it was necessary, else Mr. Hopwood would have had to ring down at 9:45 Act II, and of necessity there must be a third act. So a quarrel, an ensuing make-up, are just as trivial as the actors themselves. While the play is light in substance, I think it witless.

In fact, in smart observations and repartee, I have not seen it surpassed by American plays of recent years. There is little real situation here, but much brilliant small-talk.

"A widow," observes Roxana to her friend, "is not lost husband, 'can't be careful.'"

"They seldom are," replies the friend of Moreland.

And so it goes, rip-rap, tip-tap, for three acts.

The finale of the second act, in which the scene with less adroit players might become appallingly stupid, finds people of the experience of Blanche Bates and Harry McRae can well skate over ice that is thirty-second of an inch thick. There is positively no suggestion of the obvious. A knife dipped in this ultra-fine sauce, as they do it, wouldn't leave a taste in the butter.

The most charming thing about the performance, to my mind, was the presence of Miss Bates's adaptability to comedy. Miss Bates has heretofore, very true and evident, shown all these years of superb Cod-Darlings, epic and tremendous, and stern, square-jawed "Fighting Hopes," she has now with a gossamer laugh, a flash of white teeth, a quick succession in a walk that by the merest majestic, and an evidenced sense of humor that is delicious because it is real and truly feminine. A humor is deliberate, and so is that of a mannish woman. Miss humor is spontaneous, and, may be premeditated and of craft, it is at least concealed as an unconscious art.

Miss McRae, as the Duke of Moreland, is manly, bluff and helpless in the manner of a stubborn, but affectionate. I liked McRae because he was so confoundedly, simple and real. You'll both Hunter, Adelaide Prince and Campbell contribute to the success of this international matri-episode.

Through the James Forbes comedy, "The Chorus Lady," which is being given at the Belasco Theater this week, does not equal this playwright's former successes, "The Traveling Salesman" and "The Traveling Man," in point of construction, nor is there so much "go" to it and there is a certain phase of American life not so much cleverness and humor as Jesse Lynch Williams's play ran in New York a

Pen Points: By the Staff

Cherries are ripe up at Vacaville. Yum!

The robbery of the All Night and Bank was on the level, paradoxical as may seem.

The candidates for Vice-President now announce themselves. California yields to Arizona.

The early Burke of Dakota catches Iowa State's ten votes, but is likely to stay for other sustenance.

The appendix is still causing trouble in the rich and poor, to the old and the young, to the saint and the sinner.

A fashion writer says: "Happy is the woman who makes her own hats." But in most cases how do they look?

The latest thing is the horse-radish cure. Right after the beef baron has been acquitted. This is too much.

Prof. Ehrlich's new cancer cure has nothing to do with the sore spot in Democratic politics. That has still to be cut out.

The fashion papers say that the rage for taffetas will be short-lived. The taffeta has been fatally shot, it would seem.

It is believed that Col. Bryan holds the card index of the men who ought to be nominated for President by the Democrats.

If President Madero is the wise executive claimed by his friends he will make a specialty of twisting his face at Uncle Sam.

One of the needs of the hour is a pair of opera glasses that will not fall off into the soup. They would certainly fill a long-felt want.

What has become of the old-fashioned actor who always carried his medicine in his saddle-bags and prescribed for them?

The Daughters of the American Revolution have selected ten vice-presidents. They fail to catch the name of "Bunny" on the list.

The trial of the Allens is now on. Not long ago they were the "Allen twins," now they are referred to as the "Allen gang."

President Taft still continues to devote more time to business than to politics. It's a way with him that the substantial people appreciate.

The Republicans of this country will determine what to do with our surplus in Chicago in the balmy days of June. There will be a-plenty.

With the opening of the Panama Canal Los Angeles will not object to the passage of the Greeks and will not bewail the Greeks if they do bear gifts.

The local Champ Clark workers ask all friends to contribute automobiles for the primaries. They might also send an appropriate crepe along.

The attack of the Italian warships on the Dardanelles has boosted the spirit in its efforts to correctly spell the name of the Turkish stronghold.

Then militia must be on guard as in the case in several Democratic conventions recently the word "counter" is not to be a figure of speech.

The Republicans of Los Angeles speak in no uncertain tones for the renomination of President Taft last night. Let this be a success be pushed to the very finish. The enemy.

A man in San Francisco has been sent to the workhouse for stealing a pair of suspenders. If he had taken his hip boots the district court would likely have given him a sentence for life.

Robert Cameron Rogers and Richard Stahl, composer of the words and music of "The Rosary," are both among the majority, but they will hear no more beautiful than their joint composition in the heavenly choir.

Wolgast and Joe Rivers will fight for a chunk of money on July 4. We declared that the peeve of Uncle Tom Jones and Manager Tom Jones would be with an event that caused both of them the country happy than anything not of.

The fact that amateur wireless operators interfered with receiving news of the Carpathia is likely to lead to some legislation by Congress. The use of a wireless message in this way months ago called local attention to the need of laws to prevent such things. The case is now in the District Court.

"THE UNKINDEST CUT."

Railroad bulletins have been issued announcing railroad employees fired—"for girls.—News Item.]

Both the doughty railroad man and the hedged about by rules and regulations, however way he turns he seems to find a bulletin that bids him pause. So far is Afric slave, or labors where the Congo flows, how they say he may not wave his hand at wayside country girls.

Though the springtime covers all the landscape with its verdant hue, and robbins sing and curlews call, one discordant strain of Duty rendered all strains else discordant, a slip in cynic scorn he curls, wonder if his mood grows more or may not wave at country girls.

Before the joyous engineer give two toots in passing by, Jane Simpkins' neighbors hear fireman" ring "long Simpkins' dinner now remains rotate duty's post as bolted oats the king is hours of state may not wave at country girls.

JAMES C. THREEFALL.

Riverside, April 28.

The Play.

ANCHE BATES, COMEDIENNE.

...ENT, FRAGILE FARCE ...NG GREAT BY COMPANY.

..." Seen for the First ... is Week at the Belasco The... Introduces Alice John and ... Jack Harry Mestayer. ... Announcements.

BY JULIAN JOHNSON.

... by the pretty scene inside a ... egg becomes when en... and given relief when viewed ... little telescopic pane at the ...

... how large Mr. Hopwood's doll-... "Nobody's Widow," seems ... brought into life by the talents ... actress so clever as the one ... the Belasco stage!

... exponents of "Nobody's Wid-... indeed fragile. I have not yet ... to my mind whether it is farce ..., though the programme ... alludes that it is farcical. ... programme is bold in an-... for it sensibly cracks an ... tradition in the head ... the names of the feminine ... of the cast first, instead of ... invariably the case.

... Clayton, having married ... of Moreland in Europe, dis... that this selfsame Duke has ... for escapades, and in... one so later than a week ... nuptials. So she leaves him, ... America, and declares her... the Duke having "died." ... repentant and desperate... follows her to her native ... learning that she is due ... party in Palm Beach.

John Considine,

... kind of one of the world's ... entertainment corporations, ... enjoying himself in Los An...

...ather—and arrives thither ... before his falsely-weeded ... enters the meeting, she has ... him, and does so as ... husband's best friend, and ... begins all over again. ... a tiff, he makes a supper ... and the quondam widow re... the eleventh hour after the ... of all womankind, the supper ... lovingly kept, and the come... waits in on the party, ... other woman, with rare ... and fine panic, turns out ... and allows herself and ... husband to be dis... in the dark.

... was a bit obvious, but ... to assure you that it was ... Anyway, else Mr. Hopwood ... had to ring down at 9:45 ... and of necessity there must ... a third act. So a quarrel, ... make-up, are just as ... the actors themselves. ... play in light in substance, ... it witless.

... smart observations and ... I have not seen it sur... American plays of recent ... is little real situation ... much brilliant small...

... observes Roxana to her ... husband, "can't be ... children are," replies the ... I guess, rip-rap, tip-tap, for ...

... finale of the second act, ... the scene with less adroit ... becomes appallingly ... people of the experience ... of Blanche Bates and ... can well skate over ice ... second of an inch ... There is positively no ... dipped in this ultra... as they do it, wouldn't ... taste in the butter.

... charming thing about ... to my mind, was ... Miss Bates's adapta... Miss Bates has be... true and evident, ... years of super... epic and tremen... stern, square-... Hopes," she has ... consummer laugh, a ... white teeth, a quick ... a walk that by the ... should now be ... and an evidenced ... that is delicious be... and truly feminine. A ... is deliberate, and so is ... Spanish woman. Miss ... spontaneous, and, ... premeditated and ... at least concealed ... unconscious art.

... as the Duke of More... and helpless in ... stubborn, but ... I liked McRae ... confoundedly, in... and real. You'll

... Adelaide Prince ... contribute to the ... international matri...

... the James Forbes comedy, ... which is being ... Theater this ... this play... announces, "The ... The Traveling ... of construction, ... go" to it and ... of American ... and hu... in New York is easily explained. The play-going public likes to be amused—and "The Commuters" is a mighty amusing play.

It deals, of course, with the suburbanites—those lovers of quiet who eat and sleep with a time-table clutched in one hand. The characters are the wives and husbands living in one of these delightful places near New York, plus the mother-in-law and the maid to Larry Brice, a part well taken by Robert Ober.

Larry comes home very late on a certain night with one Sammy, a bachelor friend from New York, and as this has happened before, his wife makes up her mind to "get even." She does get even. She stays out till 2:30 a.m. on the following night, and Lonesomehurst becomes the most exciting place on the map.

The Belasco players, of course, give the comedy in rattling style. The only fault I find with the performance is that a few of the actors treat it as a farce. Anyhow, they allow no dull moments to creep in, and if you want to laugh long, loud and often, the Belasco is the place for your money this week.

Last night was a gala occasion, for it ushered in the return of Harry Mestayer and the installation of Miss Alice John as leading woman. Both received continued plaudits from their friends, old and new. Miss John, indeed, wasn't permitted to get beyond her opening sentence for fully five minutes, and it looked as though the blushingly attractive young lady would be forced into a "speech." She remained obdurate, however, and her happy embarrassment spoke for her. Flowers, also, many sumptuous bouquets, graced the stage of the theater after the first act.

The play doesn't offer Miss John many opportunities for great histrionic display, but we learned that she is plump and good-looking, that she has a nice smile and an exceedingly agreeable voice. She made the most of her part, rounding out the character of Hetty Brice with effective but unobtrusive touches. And she conceived "The Commuters" as a comedy from start to finish.

Mestayer was Sammy, the gay, the irrepressible, the one man with a delightful sense of humor among the solemn and the serious. Sammy was blamed for all the accumulated woes of that dreadful night, husbands, wives, maid and mother-in-law all sailing into him right and left. No wonder his last remark was: "Me for Broadway!" Mestayer plays the part with much intelligence and some subtlety. He, too, has the true comedy sense.

But the funniest thing in the play is Bessie Barriscale as Carrie, the maid—a scream from her entrance to her exit. And other good parts fall to Howard Hickman, Emelie Melville, William Wolbert, Jane Aubrey and so on.

Orpheum.

The headliner at the Orpheum this week is Charles Kellogg. Kellogg is a child of nature and a woodsman. He has never carried a gun. His ax and his personality are sufficient. He is in perfect harmony with all creatures of the wood. Likewise he is in harmony with babies, college professors and society women. He vibrates in unison with all things. He wears a flannel shirt and can sing like a bird. His voice is said to contain twelve and a half octaves. His lowest note is higher than Tetrazzini's highest. He was born with rings in his throat. The rings are not visible. He sleeps with spiders. He is a brother to the grizz-

(Continued on Seventh Page.)

—We have some nice hats here now

Harris & Frank

—New ones for summer wear—including straws

437 South Spring

Shoes

We are prepared to fit you in any kind of footwear. You'll probably find exactly what you want in our windows.

$3.50 to $8

Men's and women's Boots, Oxfords and Pumps, in all the new leathers and models. Courteous service assured.

Staub's
336 So. BROADWAY

J. W. Robinson Co.

Broadway and Third

Branch Postoffice—Main Floor, Rear.

$2.50 to $3.50 Suitings $1.50

The present season's latest English and Scotch suitings in the grades heretofore sold at $2.50 to $3.50.

Mostly grays, tans and browns, although there are many novelty mixtures. 54, 56 and 58-inch widths. The price—$1.50 a yard—holds good until Wednesday night.

Those wishing a suit tailored to measure from any of these materials will be accorded the same attention as though regular prices were paid.

The sale price for suit will be $40.

Mr. Berk will take measurements at any time. (Dress Goods Department, Third Street Corner Entrance)

Underwear Sale on Wednesday

Bona fide savings of a third on summer-weight undergarments—and just at the BEGINNING of the season.

Women's 75c and $1 imported lisle vests with hand-crotched inlets on sale Wednesday at three for a dollar.

Women's 25c white cotton vests and knee-length pants—high-neck vests with either long or short sleeves—three for fifty cents.

Children's 35c high-neck long-sleeve vests, in sizes 1, 2 and 7 only, three for fifty cents.

Women's 35c out-size vests of fine lisle—low-neck, sleeveless, with ribbon-run inlets—25c each.

Above prices are for Wednesday, not today.

(Main Floor, rear)

Spier
LADIES' HATTER, Importer.
THIRD AND HILL STS.
Smart and Exclusive Effects—$10, $12 and $15.

Whiting Wrecking Co. See Us Last
415 E. NINTH ST.

A Guaranteed Watch for $10

Fine thin model watch, open face style, both, men's and women's size. Guaranteed for 20 years. Our special price, $10.00.

A. E. Morro
Goldsmith & Jeweler FOURTH & BROADWAY

Today's Store Special

Effervescing Lithia Tablets, 5 gr. 25c size 18c
Kendon's Catarrhal Jelly, 25c size 18c
332 S. Spring, Cor. 4th.
OFF & VAUGHN DRUG CO.,
333 S. Spring, Cor. 4th.

Believes This Will "Cure Lung Troubles"

Consumption is a flattering disease—that is one of its chief dangers. Those who have it are rarely willing to acknowledge the fact. If this trouble is present, it is no time for trifling. Don't waste time in argument. If a so-called "cold" has long persisted; if a cough is present that keeps you anxious or any of the symptoms are present, such as fever or night sweats, weakness and loss of appetite, and perhaps some raising of mucus—do the sensible thing, take Eckman's Alterative, as Mr. Bettersworth did.

Bowling Green, Ky., R. No. 4

"Gentlemen: I wish to say for your Alterative that I believe it to be a medicine of unequaled value for all Bronchial and Lung trouble.

"The Spring of 1908, I had a severe cough for six months. I tried all the medicine that my friends and doctors recommended to me, but no results came for the better. I had night sweats and would cough and spit up every night until I got so weak I could hardly do anything. But at last, James Deering, of Glasgow Junction, insisted that I try your medicine, which I ordered at once and began taking the same. In one week's time there was quite an improvement in my condition, and after I had taken several bottles I felt as well as ever in my life. I never wrote any firm or company a letter recommending their medicine before, as there are so many fakes that a medicine of genuine quality don't get credit, or even tried.

"I desire the world to know that I firmly believe that your Eckman's Alterative will cure any case of lung trouble if taken before the last stage. I will gladly write personally to any party wanting information in regard to your wonderful medicine."

(Signed Affidavit.)

A. C. BETTERSWORTH.

Eckman's Alterative is effective in Bronchitis, Asthma, Hay Fever, Throat and Lung Troubles, and in upbuilding the system. Does not contain poison, opiates or habit-forming drugs. For sale by The Owl Drug Co.'s stores and other leading druggists. Ask for booklet of cured cases and write to Eckman Laboratory, Philadelphia, Pa., for additional evidence.

Smith's
Quality Foods at Reasonable Prices

California Cluster Raisins.
Fancy Fresno raisins, packed in attractive cartons—specially priced:
Five-pound cartons, each 65c.
Two-pound cartons, each 25c; 2 for 45c.
Six-ounce carton, each 5c.
Special sale stem Raisins, bulk, per lb., 5c.

Pineapples.
Fresh Shipment, Choice Ripe Hawaiian Pineapples — per pound, 10c.

Butter and Eggs.
Smith's Dairymaid Brand Fancy Creamery Butter, 16-Oz. Roll, 35c.
Local Fresh Ranch Eggs (Candled and Selected), per dozen, 25c.

PURE CANE SUGAR. 16 Pounds for $1.00
PURE CAL. BEET SUGAR. 17 Pounds for $1.00

Evaporated Milk.
Alpine Brand. (A California Product). Large Cans, 2 for 15c; 90c Doz.

Coffee.
Smith's American Breakfast Blend. A rich, full-bodied Coffee of fine aroma. The 3-pound can is very popular. $1.00
Roasted fresh daily.

WALTER E. SMITH
215-219 So. Spring St.
Home 60451 Sunset 8673

Beeman & Hendee
331-333 So. BROADWAY

Infants' Nighties

Cozy, cunning, healthful—the whole body warmly protected. Seams well sewed—buttons put on to stay. Priced moderately—45c to $1.50. Let our Infants' Department show them to you today.

"Los Angeles Oldest Dry Goods House."

Coulter's

"The Best in Dry Goods Since 1878"

Spring---the Season of All Seasons for White in Weaves of Silk---Is Here; and at Coulter's

A Sale of Notions; Unusually Priced--

—and *when* does the mention of a "Sale of Notions" not stir the clever shopper to instant response. Where savings are to be made on these items of every-day use—little argument is needed to persuade the thrifty-minded—nor is there great need to mention: "Come EARLY!"—but to give you an idea of the reductions in force we'll quote these few items:

—25c and 30c GUARANTEED DRESS SHIELDS, at 20c, or 3 pair for 50c.
—10c PEARL BUTTONS, at 5c card
—10c CUBE PINS, at 5c each.
—5c SAFETY PINS, 2 cards for 5c.
—25c SILK SHOE LACES, black and tan, at 15c or 2 pairs for 25c.
—10c HAIR PIN CABINETS, (wire)—5c.
—25c PEARL BUTTONS, at 15c card, or 2 for 25c.
—5c WIRE COAT-HANGERS, in four sizes, to sell 2 for 5c.
—FOLDING WIRE COAT HANGERS, at 10c or 3 for 25c.
—15c SKIRT OR TROUSER HANGERS, at 10c or 3 for 25c.
—10c HOOKS AND EYES, at 5c.
—5c HAIR NETS, at 25c doz.
—15c SKIRT MARKER, at 10c.
—15c PACKAGE TAPE, 6 sizes at 10c
—10c COLLAR SUPPORTERS, at 5c.
—4c MULBERRY PINS, 2 for 5c.
—Center Left Aisles, Main Floor—

25c Handkerchiefs Priced at Half,—

—*all-linen* qualities, with embroidered corners—in a variety of designs; conventional and flowered—
—usually selling at 25c, but on special sale today, for only one-half; or 2 for 25c!
—And a fine line of linen handkerchiefs, in embroidered, Armenian lace-edge, colored borders with embroidered corners, and dainty lace effects; initialed and plain—
—to sell at 35c, or 3 for $1.
—Center Main Aisle, First Floor—

$2.25 Poplins Are $1.50 at Coulter's—

—an *excellent* range of patterns in fancies with coin-spots and antique effects with both the large and small dots—
—to close the line—at $1.50, instead of the regular pricing of $2.25.
—Rear Main Aisle, First Floor—

—you'll find the *most* comprehensive assortments of effects that present the authoritative preferences of Fashion.
—Further than this; they're silks of quality—as are all Coulter-silks.
—The finest weaves for dresses, or suits and coats to tailor; weaves of cooling sheerness to serviceable, serge-effects:

WHITE SHANTUNG . PONGEE, also in the creams; at $1.75 the yard. 36 inches.
WHITE PONGEES,—at $3 the yd. Measure 54 inches.
WHITE DUCK, a Japan-made silk, at $3.50 the yard. 27 inches.
WHITE JAPANESE CREPE, in stripes, at $2 the yard. 27 inches
WHITE JAPANESE CREPE, in plain styles, at $1.75 yd. 27 ins.
WHITE IMPORTED SHANGHAI, at $2 the yard. 26 ins.
WHITE JAP HABUTAI, priced 50c to $2 the yard. 27 ins.
WHITE JAP HABUTAI, at 85c to $3 the yard. 36 ins.

Special Pricings in Black Silks—

BLACK PEAU DE CYGNE, an elegant quality, in a deep Raven's black; regularly $1.25, but marked for sale at $1 yd!
BLACK TAFFETA, — for suits, coats and skirts, in a regular $1.35 value, priced $1 yd. 35 ins.
—Rear Main Aisle, First Floor—

Broken Lines in Ladies' Vests; Less

—a *special* line in which many numbers have been depleted; priced to close, in the 50c values—at 35c!
—The vests are lace-trimmed and come in the low-neck, no-sleeve and high-neck, long-sleeve styles—35c today.
—Center Left Aisles, Main Floor—

$6.50 "Olive Drab" Blankets $5.00—

—*we suggest* the "Olive Drab" U.S. Army blanket as a thoroly practical cover for outing purposes; may be used as a lap robe by day—and a blanket at night. Weighs five pounds and is extra large in size. Priced $5, but worth $6.50.
—Sleeping bags are especially to be advised for fishing and hunting excursions. Made of down or carded lamb's wool.
—Plaid Blankets; fine for your beach bungalow or summer cottage—in all colors, at $2.75—instead of $3.50.
—And a heavy sateen-covered Comfort, with scroll stitches; in light or dark colors. Full sized; in the $5 values, at $3.75.
—Rear Left Aisles, Main Floor—

All Men's Auto Dusters Reduced—

—an item the *men* should not overlook; nor the women, either—
—a saving on any auto duster in stock. Some of the reductions are as follows—
—the $3 DUSTERS, at $2.50
—the $4 DUSTERS, at $3.25
—the $5 DUSTERS, at $4
—the $6 DUSTERS at $4.50
—the $13.50 DUSTERS, at $10.50, etc.
—Men's Furnishings, Main Floor—

$3.50 Satin Bed Spreads at $2.75

—in *the full size*—
—handsomely woven into a fine satin-cloth, and hemmed—
—one of our regular $3.50 sellers, but priced at $2.75 today.

Asbestos Doilies, 25c to $1
—linen covered that the case may be removed and laundered; in all sizes—oval and round—
—with beautifully scalloped edges.
—at 25c to $1.

Huck Towels 50c—
—nicely hemstitched with wreath effects for embroidering the initials. One of the best 75c values in stock, on sale today at only 50c.

75c Guest Towels, 50c—
—made of an extra fine huck; with hand-embroidered designs on one end; to sell today, for only 50c.

Coulter's $1 Damask—
—the best dollar-damask we have been able to secure for our patrons; in both silver-bleached and snow-white effects—at $1 yard.

Wash Rags—
—one of our leaders, in a knit-style; at 35c the dozen.

Bath Towels 35c
—an extra weight; with red, white or blue borders—at 35c.

White Dress Linens—
—smart crash effects, in the newest weaves; 45 inches wide—
—an exceptional value for 75c yard.
—and other weights at 50c to $1.50 yard.
—Rear Left Aisles, Main Floor—

"McCall's" and One Pattern—for 35c!

—McCall's Magazine every month for one year—
—and any one pattern you wish—
—both: worth 65c—at 35c today, and for the remainder of this week. Mail orders accepted.
—Rear Left Aisles, Main Floor—

215-229 S. Broadway. Coulter Dry Goods Co. 224-228 S. Hill St.

$950,000

Metropolitan Gas Corporation

First Mortgage Five Per Cent. Sinking Fund Bonds

(AN UNDERLYING ISSUE OF THE PACIFIC GAS AND ELECTRIC COMPANY)

Dated November 25, 1911. Due December 1, 1941. Interest payable June 1 and December 1. Optional on any interest date at par and interest. Coupon bonds with privilege of registration of principal. Mercantile Trust Company of San Francisco, Trustee.

Denomination of Bonds, $500

TAX EXEMPT IN CALIFORNIA

These bonds, in opinion of counsel, besides having become a direct obligation of the Pacific Gas and Electric Company, by its express agreement and covenant to pay both as to principal and interest, are secured by a direct first mortgage on the entire physical property of the Metropolitan Gas Corporation, which, before it was merged into the Pacific Company, owned and operated a gas manufacturing plant in the City of San Francisco, as well as a distributing system in the heart of the city, comprising about 52 miles of mains. This property is now being operated by the Pacific Gas & Electric Company as a part of its extensive system, which operates in twenty-four counties in central California, embracing approximately 33,000 square miles, with a population of 1,350,000.

The duplication value of the physical property of the former Metropolitan Corporation, as estimated by conservative engineers, without allowing for franchises, good will, etc., is in excess of the total issue of these First Mortgage Bonds.

Net earnings of the Pacific Gas and Electric Company applicable for bond interest are more than two and one-half times the annual interest charge on all underlying bonds.

The mortgage provides for a sinking fund which is calculated to produce $750,000, or sufficient to retire over half the issue before maturity. No bonds in addition to the $1,368,000 now outstanding may be issued under this mortgage.

WE RECOMMEND THESE BONDS FOR INVESTMENT.

PRICE ON APPLICATION

Bonds are Offered Subject to Prior Sale and Advance in Price. Special Circular on Request.

BOND DEPARTMENT

Harris Trust & Savings Bank

Organized as N. W. HARRIS & CO., 1882. Incorporated 1907.

HARRIS TRUST BUILDING, CHICAGO

HARRIS, FORBES & CO. NEW YORK.

N. W. HARRIS & CO., INC. BOSTON.

GARDEN HOSE.
5 Ply, Regular 12c quality.
Special—a foot 8c
Henry Guyot Hardware Co.
538 South Spring Street.

A. GREENE & SON
Exclusive Ladies' Tailors.
SPRING GOODS AND FASHION PLATES HAVE ARRIVED.
321-25 W. SEVENTH ST.
Third Floor over Bronson Desk Co.

For Solid Gold Crowns or a full set of Guaranteed Teeth. Painless Extraction Guaranteed. $5
YALE DENTISTS
Open Sundays, 9 to 13. Third Floor, Parmelee-Dohrmann Bldg., 446 So. Broadway.

of the world, the country will be free

SOCIETY

Mr. and Mrs. Houstan Gillespie Cowan,

Who celebrated their golden wedding anniversary yesterday afternoon and evening at the home of their son, W. K. Cowan, in this city.

GOLDEN weddings are always interesting functions, and a reception given yesterday afternoon and evening in celebration of the fiftieth anniversary of the marriage of Mr. and Mrs. Houstan Gillespie Cowan was no exception.

Guests were received afternoon and evening at the country place in Eagle Rock of W. K. Cowan, the eldest son of the lovable old couple. The elder Cowan served in the Mexican and Civil wars. He was born in Tennessee, March 6, 1828. April 22, 1862, he married Miss Eliza Garrison, grandniece of the late William Lloyd Garrison. Cowan left his young bride and returned to war and served until peace was declared. They later settled in Kansas and twenty-two years ago came to this city.

Miss Leonardt Hostess.

Miss Clara Leonardt of No. 2 Chester Place was hostess yesterday afternoon at a fashionable bridge luncheon of seventy-five covers, given as a courtesy to Mrs. Leland Neiswender, formerly Miss Margaret Woollacott, and also for Miss Charlotte Cox, who will become the bride of James Donohue tomorrow. The hostess was assisted by her mother and sister, Mrs. Carl Leonardt and Mrs. Frank Powell. The tables were dainty with gold baskets tied with yellow tulle and filled with golden iris. Gold monogram cards marked places. Prizes fell to Mrs. Jack Jenkins, Miss Acadia Scott, Mrs. Bernard Tyler, Mrs. Harry Putnum, and the guest prizes (two handsome water-color pictures of brides, in gold frames) to Miss Cox and Mrs. Neiswender. Arend played during the afternoon.

Wright-Hanna.

Justice Summerfield yesterday afternoon united in marriage Miss Ramona Hanna, daughter of Mrs. Chauncy H. Gallagher, and H. B. Wright of this city and Summerland. A short honeymoon will be passed in this city, at the home of Mrs. J. C. Gallagher, No. 726 West Twenty-first street, after which the young couple will leave for their home in Central California.

Sunshine Club.

Mrs. T. L. Russell of Thirty-ninth street had as guests members of the Sunshine Club. Five hundred was played and prizes fell to Mrs. Harry Russell and Mrs. E. B. Raymond.

Engagement Announced.

Prof. and Mrs. J. W. Kerr of No. 1746 East Twenty-first street announce the betrothal of their daughter, Miss Goldyn J. Kerr, to Clyde H. Matthews of No. 325 West Twenty-third street.

Two Months' Trip.

Miss Celesta Burch of No. 1805 Girard street and Miss Edith Young of No. 752 Hartford street are en route to Honolulu, where they will enjoy a two months' trip.

Home Wedding.

A home wedding of interest was that of Miss Aileen Gilday of Hollywood and Del Douglas Ellis of this city, which was read Wednesday at the residence of the bride's parents in Hollywood, Rev. E. P. Ryland officiating. Young Ellis is associated with Robert Marsh & Co.

Guest of Parents.

Mrs. Harry Vernon Wenger of San Diego is the guest of her parents, Mr. and Mrs. Franklin D. Wright of No. 1144 East Twenty-third street. Mrs. Wenger will remain until after the Shrine convention.

Anniversary Celebration.

Mr. and Mrs. P. E. Markle celebrated their fourth wedding anniversary one evening last week at their home, No. 3755 Vermont avenue. The rooms were beautifully decorated with roses and calla lilies, large fern baskets filled with the roses having been artistically hung from the ceilings and doorways. Five hundred was played and prizes were captured by Mrs. H. Russell, S. Agnew, Mrs. E. B. Raymond and Bert Raymond. A Dutch supper was served and there were covers for Mr. and Mrs. C. K. Murray, Mr. and Mrs. H. Russell, Mr. and Mrs. B. Raymond, Mr. and Mrs. Gus Murphy, Mr. and Mrs. W. H. Murray, Mr. and Mrs. E. B. Raymond, Mr. and Mrs. G. Raymond, Miss O'Lane, John Clark, T. Hines, Mr. and Mrs. Edward Eyre, Mr. and Mrs. A. L. Russell, Mrs. C. Melloy, Mr. Levendige, Mr. and Mrs. S. G. Van Nest, Mrs. R. Broser, Mr. and Mrs. Lee Wolf, Mr. and Mrs. Sam Agnew and Mr. and Mrs. Charles Markle.

Musical Evening.

A pleasant event of the week just closed was the evening of music given by Mrs. Earl Clark at Hotel Burlington, in honor of Delmore Cheney, a noted baritone from the East. Besides the honoree, selections were contributed by Oskar Selling and Mrs. Hennison Robinson.

Wedding Announcement.

Mr. and Mrs. Emmett E. Spiker announce the approaching marriage of their daughter, Miss Hazel Lucille, to Rutherford Earl Patrick, which will be solemnized Wednesday evening. The young people will be at home to their friends after May 10 at No. 350 Winona avenue, Pasadena.

Dinner Party.

Mrs. W. R. Ross of No. 3787 La Salle avenue was hostess Sunday evening at a dinner party given in honor of the thirty-ninth birthday anniversary of her husband. Mamam Cochet roses were used profusely in carrying out the pink-and-white color scheme. There were covers for Mr. and Mrs. Lowe, Mr. and Mrs. Clotts, Miss Marie Thompson, Mrs. Forsythe, Mrs. Dalton and Mrs. Fisher.

Dinner Party.

Mrs. George Downing Roberts of Hotel Alvarado entertained with a dinner party Friday evening. Fair-maid carnations and lily of the valley and maidenhair ferns decorated the table, where their were plates for eight.

Sorority Affair.

Members of the Kappa, Kappa Kappa Sorority entertained recently with a bridge party at the home of the Misses Irene and Mildred Bulfinch, No. 935 South Vermont avenue. The rooms were gay with yellow flowers, and the menu and score cards were also in this color. The merry party was enjoyed by Mr. and Mrs. Irvin Barret, Mr. and Mrs. Frank Berry Mathews, Mr. and Mrs. William Maddocks, Mr. and Mrs. Oscar W. Cave, Miss Mildred Hotchkiss, Miss Bertha Hill, Miss Mildred Harrison, Miss Evelyn Taylor, Miss Edith Neil, Miss Dixie Osborne, Miss Ruth Standifer, Miss Grace Markison, Miss Edna Earle, Miss Grace Best, Miss McKeever, Miss Henrietta Costello, E. Rediker Stancliff, Walter A. Bonynge, Jr., I. E. Solomon, Mr. McNeal, Mr. Rowan, Mrs. F. G. Jacobsen, Will Hartman, B. G. Sage, Dr. A. Cooper, Henry W. Watkins, Mr. Schmeling, Lewis Parker, Fred Parker, Mr. McKever, Morris Jones and Dr. Gowan.

Home Again.

Mrs. Willitts J. Hole and her daughter, Mrs. Samuel Knight Rindge, have returned from a brief outing at Honolulu.

Bridge Party.

Mrs. Denis Burkhalter of Scarff street entertained with a bridge party Saturday afternoon. The place cards were dainty Cupids, dressed as bride and groom, announcing the engagement of Mrs. Burkhalter's younger daughter, Miss Frances, to Roy E. Ward. The marriage will be in June.

GOES TO WILDS.

(Continued from First Page.)

one of the queerest-looking wild forests he has ever seen in any part of the world. He was alone most of the time there, studying, photographing and sketching interesting specimens.

He found the Imbricata a strange tree. It has very thick leaves and the extreme point of its stem is very often three to four inches in diameter. After removing the bark the stem is less than an eighth of an inch thick. Cones as large as a person's head grow in large numbers, and the Indians use the seeds inside the cones for food. They are nutritious and are delicious when baked. The trees when full grown average from 130 to 140 feet high and have branches at the top which spread out like an umbrella or hawk's nest. The tree's trunk is clean for over 100 feet and the diameter is about three feet. It is a member of the pine and silver fir family. Muir made a trip of 2600 miles in the unbeaten plains and forests of Australia in 1904 to study specimens of the same tree in that country.

AFTER A BAOBAB PLANT.

From the South American west coast he sailed for Africa and after thirty-two days his ship arrived at the Cape of Good Hope. The day after, the intrepid naturalist set out alone on a 1200-mile jaunt inland to Victoria Falls, one of the grandest in the world.

He did not go to see the beautiful tumbling waters, but merely to discover, if possible, in the wild jungles a specimen of the baobab plant.

After several days' search through a country inhabited by savages and man-eating lions he came upon a large number of the precious plants sought.

He found the plant in some cases to be twenty-five to thirty feet in diameter and not very tall, giving a squatty appearance. At certain seasons white buds appear. He found three different kinds, two having white flowers and one red. He made a number of sketches of the plant, and went slowly back to Byra on the coast.

Sailing up the east coast of Africa, he stopped at Zanzibar and other ports en route to the mountains and forests in the vicinity of Lake Victoria Nyanza.

He made several long trips around the lake and on the River Nile. He saw thousands of antelopes, zebras, elk and other animals. After a stay of several weeks he wended his way to Mombasa, from which place he went to Aden, Arabia. He visited many points in Europe.

DELIGHTFUL TRIP.

"I had a delightful trip," said Muir last night at the home of his daughter. "I had a wonderful opportunity to study the three rare trees and plants I went in search of, and also saw many peculiar and strange trees and plants.

"But when it comes right down to beautiful and grand scenery, California still leads the world. I didn't see any trees as mighty and big as our sequoias and other big trees in California. They are in a class by themselves.

"Although I traveled alone a greater part of my journey, I was never molested by either savage or wild beast. I am mighty glad to be back in the Golden State once more and proud and happy to call Los Angeles my home."

Muir is one of the greatest of naturalists and explorers. He discovered the glacier in Alaska that bears his name and has labored many years in the cause of forest preservation and the establishment of national reservations and parks. He has written extensively for the magazines and newspapers and is the author of several well-known books, including "Mountains of California," and "Stickeen, the Story of a Dog." He had recently finished an interesting volume entitled "Yosemite." He is the editor of "Picturesque California" and a member of the American Academy of Arts and Letters. He is enjoying the best of health and his long jaunt has not lessened his enthusiasm or affected his charming personality.

WOMEN'S WORK, WOMEN'S CLUBS.

Ebell Club.

At the Ebell Club Monday afternoon Dr. Laura B. Bennett of the Polytechnic High School talked to members and to mothers, who were their guests on "Daughters," and their training. She spoke of the course of lectures given by herself in the High School in which girls are instructed as to the functions and the care of their bodies, emphasizing the necessity of this work by quoting examples of the ignorance which she constantly found among her pupils and the results of that ignorance as revealed to her as a physician. But only nineteen-twentieths of the pupils of our schools reach the High School, and many of those who leave the schools in the lower grades come from families wherein there is little hope of their receiving the needed training. Courses similar to that of the High School should be introduced into the grammar grades also. It is the girls who go into business life who most need the preparation and the warnings of wise teaching. While no school instruction can ever replace the care and teaching that should be given by the mother from the cradle up, a large proportion of mothers are not fitted to give proper instruction or are unwilling to do it, therefore the schools must take up this work.

Before the lecture, Mrs. E. C. Bellows, president, called attention to the benefit to be given at the Auditorium for the Titanic sufferers and also to the benefit performance of Jappyland for the benefit of the McKinley Home. She announced that one-half of the proceeds of this affair would be placed in the endowment fund of the institution and that a generous donor would double every dollar so placed up to $100,000. The other half of the proceeds of the performance will go towards building a much-needed cottage to make room for boys who are now being turned away. If the club provides half of the funds needed for this it will be known as Ebell cottage.

Reciprocity Day.

The Tuesday Afternoon Club of Glendale will hold a Reciprocity Day programme today. Women from many of the clubs of Los Angeles and vicinity will meet at the Country Clubhouse at 11 o'clock and after a social hour luncheon will be served. A delightful musical programme, to be given by Kulius Krans, violinist, and Miss Grace M. James, vocalist, has been arranged. Miss Thekla Martens, dramatic reader, will read "Rose of the Wind."

A Valued Gift.

During the past week Mrs. Charles H. Eager, president of the Los Angeles branch of the Dickens Fellowship, became the recipient of three old and valued editions of Dickens literature entitled, "The Household Narrative of Current Events." These interesting and much appreciated editions, which were personally edited by the famous author, were the gift of Mrs. William E. Sharpe of Los Angeles.

It is Mrs. Eager's intention to present these books to the Los Angeles branch of the fellowship as a nucleus for a library of Dickens literature which is hoped and expected will be in possession of the local organization in the near future.

A Happy Festival.

The women of the Sierra Madre Woman's Club are to be congratulated on the success of their second annual floral festival. The flower show held at their clubhouse brought together a really surprising number and variety of choice flowers and plants. The prizes had brought about a friendly rivalry and no doubt many yards are more beautiful because of the inspiration gained from bringing together the choicest results of a little care and preparation. The entertainments at the clubhouse drew many people to the beautiful foothill town, as well as bringing neighbors together. The pretty pageant of the peonies, given by the school children, was well carried out and showed what might be done with the material at hand. Decorations, programme and training were all done at home. Such an affair means much hard work and planning and the club which undertakes it is doing a distinct public service that is particularly in line with the present spirit of club life.

Postponement.

Owing to the sudden bereavement of the president, Mrs. Frank E. Prior, all functions and classes of the Wednesday Morning Club for this week will be postponed. The Shakespeare reciprocity meeting, for which a pleasing programme had been arranged, will take place Wednesday afternoon, May 8.

LITIGATION IS ENDED.

Supervisors and Contractor Come to Agreement on Hall of Records. Signed by Both Parties Yesterday.

The difficulty between Carl Leonardt, contractor for the Hall of Records, and the Board of Supervisors was compromised yesterday, in accordance with the previously-announced plan. Figuring the retouching of the metal interior finish at between $3000 and $4000, and the reduction of the bridge from the third floor of the Hall of Records to the second floor of the Courthouse to a level with the floors of both buildings at $1000, the agreement entered into permits the Supervisors to hold $10,000 of the amount due Leonardt to assure the work done, and the contractor agrees to do it at his own expense. The Supervisors claim, then, $30,000 as due the county for other changes in the specifications, and hold out that sum also from the amount due Leonardt; the contractor contests this claim, but agrees that the money shall be held and the question determined by a friendly suit. The balance, $112,335.59, was paid Leonardt yesterday afternoon, and also an additional amount of $6152.50, for extra work on the seventh floor, the warrants for which had been held up pending a settlement.

THIS NEW COFFEE IS MADE INSTANTLY IN THE CUP

Washington's COFFEE

Has been refined and percolated. In concentrated powder form. Three-quarter teaspoonful makes cup of most delicious coffee. Absolutely pure. Flavor always uniform. No boiling. No trouble. No waste.

For Sale at all Grocers

SAMPLE ON REQUEST

G. WASHINGTON COFFEE SALES CO.

79 Wall Street, New York

A Skin of Beauty is a Joy Forever

DR. T. Felix Gouraud's Oriental Cream or Magical Beautifier.

Removes Tan, Pimples, Freckles, Moth Patches, Rash, and Skin Diseases, and every blemish on beauty, and defies detection. It has stood the test of 64 years, and is so harmless we taste it to be sure it is properly made. Accept no substitute of similar name. Dr. L. A. Sayre said to a lady of the haut ton (a patient): "As you prefer them, I recommend Gouraud's Cream" before all the others."

"Gouraud's Cream" as the best harmful of all the skin preparations." For sale by all druggists and Fancy Goods Dealers in the United States, Canada and Europe.

FERD. T. HOPKINS, Prop., 37 Great Jones Street, New York

Herzberg's AIGRETTES

116 S. 13th St., Phila., Pa.

Heron Aigrettes branched in any desired quantity to a bunch at $2 per dozen sprays. Write for Illustrated Catalogue

---record buyers

avail yourselves of our unequaled service and the convenience of our Main Floor Parlors

Get the habit of trading here. There is a difference. If you haven't heard the April Records and can't spare the time to come in, phone us the first evening you have at home and we will gladly have them played for you at your home.

Open an Account With Us

Hundreds are doing it. Select the records you want, have them charged, pay once a month.

We Are Red Seal Specialists

An examination of our record stock will convince you that we know the Talking Machine business. Absolutely new records—everything in the Victor and Columbia catalogs.

Pay Us a Visit Today

The Wiley B. Allen Co.

416-418 South Broadway

Month-End Corset Sale

Good Corsets at Small Prices

Tuesday morning we start a sale of great importance to ladies interested in corset economy. To clear our shelves of surplus stock and many broken lines, we place on sale several hundred pairs of corsets at such reductions in prices as will move them out quickly. Corsets of nearly all the well-known makes are to be found; also all sizes and models to suit any figure. None to be exchanged; none to be sent C.O.D. or on approval. We reserve the privilege of fitting by appointment at a later date.

LOT 1—Includes eleven different models. Materials coutille, batiste and fancy. Sizes 18 to 30. $10 and $12 corsets at $5.90

LOT 2—Has twelve different models, sizes 18 to 28. These are well boned. Brocades, stripes and plain fabrics. $7 and $8 corsets $4.30

LOT 3—In six good models, coutille and batiste, sized 19 to 36 —all $6 corsets $3.60

LOT 4—Has ten models, sizes 18 to 32. Brocade, coutille and batiste. $5 corsets $2.90

(The above 4 lots will be found at 533 South Broadway only.)

LOT 5—(At 531 South Broadway only) $3 and $3.50 corsets $2.30

LOT 6—(At 531 South Broadway) $2 and $2.50 corsets $1.60

LOT 7—(Same place) $1 and $1.50 corsets 90c

LOT 8—Left-overs—only a few sizes of a number, but all sizes in the lot. Corsets that sold from $1 to $3 a pair 50c

Newcomb's CORSET SHOP 533 SOUTH BROADWAY

Newcomb's CORSET SHOP 533 SOUTH BROADWAY

Dinnerware

English Royal Doulton China

Countess Pattern

This pattern in the Royal Doulton China is carried by us exclusively. The illustration cannot show the beauty of the soft shades of green used in the decorations — you must come in and see it.

This pattern is carried in open stock so that broken pieces can be replaced at any time from our own stock. You can buy it in complete sets for six or twelve persons, or in separate pieces as you like.

The Doulton Potteries of England are among the foremost china manufacturers in England. They were established back in 1818 by John Doulton, as a little stoneware factory—today their works cover a number of acres and several separate factories.

We have carried the Doulton Ware for many years. Our own representative in England is always in close touch with them so that we can fill your special orders for Doulton China quickly and satisfactorily.

We have a large stock of fine Doulton Ware always on hand, and cordially invite you to view the display in our dinnerware department at any time.

See our big window full of this beautiful ware.

Parmelee-Dohrmann Co.

436-444 SOUTH BROADWAY

Kitchenware, Chinaware, Silver, Glassware, Art and Household Goods

--THE NATURE FORM--

Your Own Accurate Figure.

Made to your order—durable, light, can be altered any time in case you change. Not necessary to guess where to leave garment loose or tight as necessary with all other forms. IT'S YOU.

Begin your gown today and finish at your leisure, leaving the unfinished garment on your "Nature Form" until complete.

Fits in beautiful leather receptacle for closeting or travel.

Most INEXPENSIVE and PERFECT dress-form made.

Prices $5.75 and up.

THE NATURE FORM COMPANY,

A4057. 1019 S. Main, Cor. Broadway, Second Floor. Main 3024.

PRIL 28, 1912.—[PART II

rset Sale

ll Prices

t importance to
lear our shelves
ve place on sale
reductions in
orsets of nearly
d; also all sizes
be exchanged;
We reserve the
er date.

batiste and fancy. $5.90
well boned. $4.30
36 $3.60
batiste. $2.90
way only.)
$2.30
$1.60
90c
in the lot. 50c

Newcomb's 533
CORSET SHOP

rware

glish
ulton China

of England are among
nufacturers in England.
back in 1818 by John
neware factory—today
ber of acres and several

Doulton Ware for
representative in Eng-
touch with them so that
orders for Doulton
factorily.
tock of fine Doulton
and cordially invite you
our dinnerware depart-

of this beautiful ware.

m Co.
AY
sehold Goods

What Food
hall I give Baby

Every mother must some or other
rself this question, and it is one which
ust involve a good deal of
nsideration. It may be that on
vice of friends various foods are
ue if baby takes kindly to them.
Now, is it not reasonable to assume
infants' food that has been in general
for upwards of fifty years, and
been used, in preference to all
st of the Royal Nurseries of Europe,
likely to prove a suitable diet for
rage infant? Such a food is
Moore's, and all mothers who
favour may be congratulated on
dom of their choice.
Infants reared on Savory & Moore's
d are characterised by strong
ie, firm flesh, plenty of bone and
easy teething, freedom from
ments, and that happy
ch is the surest sign of perfect
your Druggist to get you a tin.

MOTHER'S GUIDE FREE

such useful information on the
and Rearing of Infants will be
Savory & Moore's booklet
y," a copy of which will be
, to all applicants by
Chemists to The King,
et, London, England.

AVORY & MOORE'S
FOOD
Of all Druggists and Stores.

ootery

Franklin

Thirty-eight
Model D

A powerful six-cylinder car—light weight—with large tires—eight to ten thousand miles per set of tires the average.

"The speedometer showed sixty miles an hour with five people."—O. A. Lawton, Boston, Mass.

Motor air cooled—simplest cooling system known—no working parts to get out of order.

Franklin air cooling has made good for ten years.

$3650 F.O.B. L. A.

R. C. Hamlin

1148-50 South Olive Street.

Tobacco that Knows No Equal

For years and years the finest tobacco in the world has been grown in the Vuelta Abajo district of Cuba.

A rare mellowness and fragrance characterize this, the most exquisite of all Havana tobacco.

Think, then, of what delight must be found in the Vuelta Abajo's very *choicest* product.

And this is precisely what you get—*the tobacco of royalty*—in

VAN DYCK
"Quality" Cigars

Our own experts travel the "Vuelta" district over and select only the finest leaves of the choicest tobacco plants.

In our extensive Cuban warehouses, these are matured into full aromatic flavor before shipment to our factory in Tampa, Fla.

Here, under climatic conditions identical with Cuba, we employ the most expert Cuban workmen.

Time and skill are lavished on the making—all that would be possible if we manufactured in Cuba.

And the duty that gives high *price* to the Cuban-made cigars provides the rare *quality* of the "Van Dyck."

If you appreciate what's best in tobacco—and the utmost in *cigar value*—you will quickly become wedded to Van Dyck "Quality."

27 Different Shapes—3 for 25c and Upward

AT YOUR DEALERS

S. A. GUNST & CO.—"The House of Staples"—Distributors

The House of Biehl

Importing Tailors

"GLINT OF THE WOODS"

The ruling color scheme of the spring and summer woolens is seen to the best advantage in our new stock. It leaves nothing to be desired excepting House of Biehl Advanced Tailoring. The combination means perfection in men's clothes-making. Try it.

Suits $30 to $60

316 South Broadway

Almost the universal choice of men who know

R·B Cigars 5 cents

Be sure you get the genuine.

EMIL FRANK, Distributer
South Spring St. Los Angeles

WEBB'S HAIR TONIC.

Luxuriant growth of hair—prevents falling. The finest hair tonic ever produced. For sale by BOSWELL & NOYES. 50c
Corner Third.

Smart Shoes for Women
432 BROADWAY

The Los Angeles Times

The Pink Sheet—4 Pages—Illustrated.

XXIst YEAR. TUESDAY MORNING, APRIL 23, 1912. PRICE: [illegible]

Real Speed Fest.

SPEED DEMONS HERE TODAY.

Bruce Brown and De Palma Due This Afternoon.

Manager Young Announces Practice Friday.

Motordrome Meet to Have Full Card of Racers.

BY BERT C. SMITH.

Light practice for the Santa Monica road race will be begun Friday morning at 6 o'clock. No heavy work will be attempted until the following Monday morning. Manager A. M. Young has requested all drivers to cut down the speed of the practice spins until the course has been thoroughly tested.

With his eagle eye on every foot of the course, Manager Young will be on hand to watch the first car get away on the fast work. Before the Benz and the Flats, the Stutz and the Simplex cars are sent whirling away into the atmosphere, Young will be sure that every turn is right, that every curve has been given the necessary attention, and then he will open the course.

Bert Dingley is satisfied. The Simplex is right. This comes as an added piece of news to the race followers, many of whom were disappointed with the early showing of the fast Simplex "ninety." On the Palisades yesterday afternoon Dingley turned a mile at a speed of 105 miles an hour. That settled the argument for Dingley, who is now satisfied that he is in the running for the big purse in the grand prize race.

BIG GUNS.

David Bruce Brown and Ralph de Palma reach here today. These two stars will shine in the big event. There is perhaps no driver on earth who is as great a drawing card as Brown, and his big Benz racer is one of the fastest on earth. He will go out in the free-for-all in a fierce dash for the prize. Brown is after the cup.

This young college boy has all the money he needs. He is not in this race for the cash. His folks are wealthy, but they admire the lad who won the Savannah Grand Prize with the Fiat, and now that he has changed mounts they are anxious to see what he will do with the fast car. Brown is to be the sensation of the speed dash.

De Palma is coming here to get a crack at Barney Oldfield. These old-time rivals have never met on a western course. Barney achieved his triumphs, many of them at least, in Los Angeles. Now De Palma wants to snatch the speed crown from the brow of the former world champion.

With his big Fiat in wonderful racing trim, Barney is waiting for the starter to send him away. He tried the big car out on the Van Nuys stretch and nodded his head after the run, which netted him a speed of 110 miles an hour. That is fast enough to win, and Eddie Maier's "Select Kid" is to be given his head in the big race.

Attorney E. E. Hewlett is satisfied that a Fiat will win the big event. He has given Teddy Tetzlaff instructions as to how he wishes the race to be run. Then Tetzlaff will be sent into the dash with a bid that may put him into first place. His experience of last year should certainly count for much. He has learned a lesson and he may profit by that lesson and pull a victory out of this race.

BRAGG'S FIAT.

Caley Bragg is ready for the starter. His big car is here. He needs no instructions. He will handle the Fiat, from all indications, just as he did in the Savannah Grand Prize race. Bragg is in fine shape. He never was more sanguine of victory, but he is saying practically nothing.

Two Stutz cars are to be sent into the free-for-all. This is a surprise to a great many. It was not thought that these machines would be sent away in the big free-for-all, but the decision was made yesterday and today the money for the entrance fee will be placed with Manager Young for the two cars in the free-for-all. This is the same car that made such a sensational showing in the last race at the Indianapolis Speedway.

On Sunday, May 5, a big card is being arranged for the Los Angeles Motordrome. This is to be a speed-fest in which the cars that shine at Santa Monica will be represented. The big top-notch drivers will all be on the boards and a great race meet is promised.

ELMORE WINS.

The Elmore "Bulldog" won in its class at the Fresno road race Sunday. It also took third place in the free-for-all dash against a large field. The Elmore made only one stop and showed remarkable speed during the 200 miles of hard gruelling. The Elmore racer threw a tire, but the driver escaped serious accident.

In a telegram to the local agency, yesterday, A. J. Smith, Pacific Coast distributor for the Elmore, announces his victory and he is now planning to enter the Santa Monica road race. It is almost certain that the Elmore will be here in time to start in the speed dashes, Saturday, May 4.

COAST LEAGUE FINES AND SUSPENSIONS.

[BY A. P. NIGHT WIRE TO THE TIMES.]

SAN FRANCISCO, April 22.—The following suspensions and fines were announced tonight by President Baum of the Pacific Coast Baseball League:

Capt. O'Rourke of Sacramento, suspended three playing days for actions in game of April 18.

Patterson of Vernon, suspended three playing days for actions in game of April 20.

Manager Sharpe of Oakland, suspended for three playing days for actions in game of April 21, and attempting to incite trouble between one of his players and the umpire.

Hoffman and Leard of Oakland, fined (amount not stated.)

Stinson of Vernon, reinstated with fine (amount not stated.)

E. S. Armstrong.

The Majors.

BIG LEAGUES' GETAWAY AS SEEN BY FULLERTON.

BY HUGH S. FULLERTON.

THEY'RE off to a scattering start. The first week and a half has failed to show that any of the weaker clubs has developed any strength to warrant expectation of a strong showing, and it is an unfortunate getaway for the American League.

It always is hard luck for a league to have the strong clubs, which are certain to make the running later in the race, beat the barrier, and the way the Athletics and Boston jumped when the barrier was flashed a week ago Thursday indicates that the strong clubs will be out in front all the time. The National was luckier, for with New York, Pittsburgh and Chicago trailing along in the final flight and the weaker clubs leading and winning, it looks as if the quarter-horses will set the pace for a short time, anyhow, and add to the interest.

Not one club in either league has yet shown anything near its true form, but thus far it looks as if the two St. Louis clubs, Washington, Cincinnati and the Athletics are better conditioned than the others and readier for the fight. Cincinnati showed unexpectedly strong both against Chicago and Pittsburgh. Indeed the traveling clubs had a hard row to hoe during the two opening series, while the home teams looked good.

BOSTON THE SURPRISE.

If there has been a surprise it has been the performance of the meek and lowly Bostons, who have been batting their way to victory. The surprise, however, has not been in their hitting. Every one expected them to hit, but the pitching they have had has excelled all expectations. Good old Hub Perdue, who once was a Cub, and who went back, learned to pitch a spit ball and came on twice, seems to have control of his spitter, and he set down the Giants in great shape. McGraw's pitchers look off form.

It will be two more weeks at least before the teams begin to show what they are capable of doing and before the pitchers strike their stride. The ill-luck of Washington in having to open against hard clubs and away from home is tough for Griffith, even though after suffering defeat in fierce battles against the champions, he took it out on Wolverton's club, which looks bad at the start.

The really important developments of the opening clashes are with the Chicago Cubs and Detroit. Disaster overtook both right at the start, when they needed strength most. Frank Chance, after a magnificent attempt to stick to the game, was forced to surrender and drop out, and, worse than that, to break in a green and almost unpracticed first baseman.

The collapse of Chance is sad, but not unexpected. Last fall I talked with Chance and he told me he never would try to play again. Experts who had examined him warned him that another blow on the head might kill him, and that if he tried to play ball in the heat the combination of heat and excitement affecting his injured head might prove fatal. The winter's rest made him think that the talk of the doctors was hocus pocus, and he tried, only to realize after a week of blinding, crazing headaches, that they were right.

ZIM MAY PROVE A WONDER.

For some reason unknown to me, Chance does not like Saier as a first baseman, possibly because the youngster is not aggressive enough, and he took Heine Zimmerman and sent him to first. I have thought ever since this big, reckless, careless athlete joined the Cubs that his natural place was at first, and it may be that he will prove to be a great first baseman. He can be a great anything if he settles down and attends to business, and the question is, will he?

But no matter how great a first baseman Zimmerman may be, the loss of Chance on the field is a hard blow to the hopes of the Cubs. Only those on the club or with it constantly understood what an immense factor Chance was in the game. Tinker, especially, always played better ball, and the pitchers worked better. The catchers looked to him for guidance. He watched every ball pitched, he steadied his pitchers, bullied, coaxed and threatened them, and many games he saved by a word of advice or caution, or by a hot roast to a careless man. He made his pitchers field and he kept the whole team on edge and working. He can do it in part from the bench, but not as much.

The team itself looks pretty good and is playing the game, except for pitching. Cole, who looked so good in the spring, exploded twice in two games, and threw them away, being wild and lacking control and everything else. Brown made a weak start.

Coincident with the sudden crash of Chicago's hopes came the breakdown of the Detroit team. Delehanty was damaged again right at the start, and Cobb, sick and upset, got into a row with the hotel management in Chicago and went home to Detroit to try to find a quiet room in which he can convalesce. The loss of Delehanty last year wrecked Detroit's chances, and it looks now as if Del would be out of the game for weeks right at the critical stage.

TWO CLUBS BREAKING UP.

From the first two series it would appear that Detroit and Chicago, which teams fought it out for two world's championships, are breaking up together and will have to be rebuilt before either can claim championship class again. Detroit's case looks worse than Chicago's, but both seem to be breaking down badly in the pitching departments, although Cheney, for Chicago, and Covington, for Detroit, seem to be coming strong, from their opening performances. Pittsburgh, without Clarke, and with the team shifted around, appears to be in the same stage of decline. Three managers will have to do a lot of thinking and patching up to prevent the total wreck of their clubs, and the three owners just now are fortunate to have three managers as capable of rebuilding teams as are Jennings, Clarke and Chance.

It would look as if the Athletics are not only off in the first flight of the American League, but as if they are taking it easily and not working hard. Mack is saving his veteran pitchers, although Plank was ready and went one strong game.

I rather like the looks of Griffith's Washington team, which promises to be a lot stronger than was expected. Grif evidently has selected his men to get just as much hitting strength as possible and with the idea of depending upon his pitchers and hitters, rather than on defensive fielding to win games. The Senators gave the world's champions two fierce battles on the champions' own lot, and lost more through the breaks of the game than anything else. It is evident that Grif has his men working together and the way they took advantage of the weaknesses of Wolverton's hill-toppers was a marvel. They ran the bases, crowded every opening and hustled all the time with results.

HARRY WOLVERTON.

Truth is the new managers are cutting a big swath in these opening days, except Harry Wolverton, who got away poorly, due more to the lack of condition of his club than anything else. The team isn't good, but is better than it has shown itself thus far. Hank O'Day has the Cincinnati team hustling and working well and Callahan is showing a new spirit to the Chicago fans. The Sox are trying too much young blood, but this is rather the result of compelling circumstances than of choice.

Weaver, probably will be replaced at short, but the others seem fixtures. Rath is more than making good during the early games. Peters promises well. On the whole it looks like a great year for the new men all around and the managers are showing less hesitancy about starting their spring wonders than they usually do.

The Browns sprung two new-comers on the Sox and both won. Stovall appears to have imbued the St. Louis club with new hope, at least, for the team is fighting hard no matter what the circumstances, and his team showed favorably against both Chicago and Cleveland.

Bill Burns paid $1500 for himself and sold himself right back to Detroit. If we had had the money we would have bought Bill just to have him around.

With a sigh of relief we learn that Brooklyn has sold Coulson, the fellow

(Continued on Fourth Page.)

On the Links.

GOLF STARS TIE CONTEST.

Armstrong and Jones Lead Qualifying Round.

Others Do Not Fare So Well at San Gabriel.

Williams Almost Hero, but Misses It.

BY ALMA WHITAKER.

E. S. Armstrong and Conde Jones tied for first place in the qualifying round for the San Gabriel invitation tournament yesterday, with 80, R. W. Salisbury and Robert Tatum coming next with 81 and 82, respectively.

Alas, all the bright particular golf stars were not twinkling their brightest and best in yesterday's play, the most that such lofty scintillators as Norman Macbeth and H. N. H. Woodcock could manage being the merest glimmer of 85 and 86 respectively.

There were, of course, extenuating circumstances in the fact that it was the new course that was being played, but it was also the new course upon which Macbeth made the record of 76 on Saturday, with two finished 38's. It is well to recall the past glories of the great in the hour of their eclipse. Wherefore we must add that Woodcock did a 78 on Saturday, too.

As for Edward Tufts, let us draw a kindly veil o'er his sad deeds. There was infinite pathos in the final display at the 18th, where our bewildered brains lost count as his club hit the ball with the regularity of an eight-day pendulum.

For a long time E. R. Williams of Annandale looked like the hero of the day with 82 and we scanned his 4, 5, 5, 3, 6, 3, 4, 7—40; 4, 4, 7, 5, 4, 4, 5, 5, 5—43, with contemplative reflections. But, of course, we awaited the incoming of the regular heros in the full assurance that something in the early seventies would carry the day. Then came Armstrong, our thrice glorious champion, with 4, 5, 4, 6, 3, 5, 3, 4, 6—40; 4, 4, 6, 4, 4, 5, 4, 5, 4—40 and we told ourselves thoughtfully that this time he would be fourth or fifth on the list. Conde Jones kept him company with 4, 4, 4, 4, 3, 7, 3, 4, 6—39; 3, 4, 7, 5, 4, 3, 5, 5, 5—41, and still we waited the blinding glitter of our other stars.

R. W. Salisbury's 81 made up of 4, 6, 4, 4, 3, 7, 4, 4, 6—42; 5, 4, 6, 5, 3, 4, 4, 4, 4—39, proved it to be among the vets and it soon became all too evident that 90—ninety, mind you—would qualify. This puts G. E. Potter of Santa Barbara as bottom man of the first sixteen and one wonders is he wistfully conjecturing whether it were better to be the outer fringe of high society, as it were, or cock of the walk in the second sixteen. He must feel very much like a Patrician younger son, when but two more strokes would have perchance made him a merchant prince.

J. E. Gifford is the merchant prince in this case, taking first place in the second sixteen with 92, and he can look down with patronizing compassion upon such lights as Walter Cosby with 97, Ed Tufts 94, E. P. Gates, Harold Palmer of Redlands with 98.

Fate was really a little unkind to poor Tatum, who had a chance to win at the last hole. It is a Bogey 4, in which figure he has done it scores of times, but yesterday he must needs take 7. His ordinary play would, therefore, have assured him 79, and the cup.

Beyond Mr. Harpham's helmet, there were no sartorial attractions with which we were not already familiar, and, as Mrs. Thornton sadly remarked, all the buttons on Mr. Tufts's sweater were doing their whole duty as usual.

We await anxiously the fate of Jim Parker's clubs today for he was overheard to exclaim with much emotion that if he again made the shameful score of 113 he would cast them off for ever and play no more golf for a whole year. A dreadful threat except that we know these bachelor philanderers could fill up their time very nicely in other directions.

J. A. Bell went out in 43, which gave much promise, but he met a cruel and heartless fate at the 17th hole, which, well, entirely spoilt things.

Morris Phillips of Redlands is among the visitors, and Annandale and Los Angeles, and even Santa Barbara, are all well represented, but never a Riversider has shown himself and there is gloom and wonder thereat. Riverside, Riverside, why hast thou forsaken us?

Those to qualify were: First sixteen—E. S. Armstrong, 80; Conde Jones, 80; R. W. Salisbury, 81; R. L. Tatum, 82; E. R. Williams, 83; Morris Phillips, 85; Norman Macbeth, 85; H. N. H. Woodcock, 86; E. F. Atkinson, 86; George Cline, 87; J. B. Elliott, 88; E. N. Wright, 89; A. W. Brand, 89; E. N. Wright, Jr., 90; G. E. Truett, 90; G. E. Potter, 90.

Second flight—J. E. Gifford, 92; Victor Kleinberger, 92; E. P. Gates, 93; W. W. Bacon, 93; C. S. Byington, 94; E. B. Tufts, 94; J. A. Bell, 94; Dr. West Hughes, 96; W. W. Campbell, 96; A. T. Jergens, 96; Walter Cosby, 97; Harold Palmer, 98; G. M. Purcell, 98; L. Bixby, 99; P. A. Coon, 99; T. E. Jefferson, 100.

Third flight—J. Wells Smith, 102; G. E. Harpham, 102; L. W. Farmer, 103; C. K. Alley, 104; C. D. Bricker, 104; Edmund Parker, 108; C. A. Perley, 112; Jim Parker, 113; C. W. Lincoln, 114; J. F. Taylor, 122; W. C. Brodie, 131. Mr. Brodie is quite a newcomer to the game and is being congratulated upon his sportiness in entering for the tournament.

The pairings for tomorrow are: First flight—Armstrong to play Woodcock, E. R. Williams to play A. W. Brand, G. E. Truett and Norman Macbeth, J. B. Elliott and R. W. Salisbury, R. L. Tatum and E. N. Wright, E. F. Atkinson and G. E. Potter, Morris Phillips and E. N. Wright, Jr., and George Cline and Conde Jones.

Second flight—Gifford to play Campbell, Byington and Purcell, Coon and Bell, Cosby and Gates, Bacon and Palmer, Jefferson and Hughes, Tufts and Bixby, Jergins and Kleinberger.

Third flight—Smith and Laughton, Bricker a bye, Perley a bye, Brodie and Farmer, Alley a bye, J. A. Parker a bye, E. H. Parker a bye, Taylor and Harpham

Joe Levy,
Manager of Joe Rivers, contender for the championship.

The Boxers.

RIVERS IS EASY BOY TO HANDLE.

JOE LEVY TELLS HOW HE DOES THE DIRECTING.

Freddy Welsh Ready to Come Back—White and Conley Show Signs of Getting Together—Gilmore Claims that He Has a Contract for Attell and Jack White.

"When Joe Rivers goes into the ring with Wolgast," said his manager, Joe Levy, yesterday, "his style will be different from anything he has shown before. Joe never fights twice exactly the same. I always try to adapt his style to the work he has in hand.

"When he was matched with Jack White, for instance, I prepared him to meet heavy swings and come back with straight punches. Against Wolgast, he will have something still different to show.

"You can handle little Joe almost like a projectile because he has a mobile, quick, plastic mind and will do whatever you tell him. It is a delight to be in his corner. He is always as amiable as a May morning while the fight is on.

"When he comes back to his corner, I always ask him, 'Is he hurting you?' and he will usually answer, 'No, Joe; he isn't hurting me at all.'

"When he was fighting Jack White, I told him not to try for a knockout after he had hurt Jack in the second round, because I wanted to teach him to be careful. Every time he came back to the corner, he would ask me anxiously, 'Joe, can't I knock him out this time?'

"I always answered him, 'No, not yet, Joe.'

"At last he did knock him out, anyhow and the first thing he did when he came back to his corner was to say, 'Excuse me, Joe; but I couldn't help it that time.'

"Joe is improving very rapidly. When I first got him, he had a wonderfully instinctive style of hitting, but several bad faults. One of these was his habit of hitting in anger before he got a good chance to hit. He has corrected this now."

"What was the greatest single improvement you have seen in Joe since you took him?" Joe was asked.

"Feinting," answered Joe. "When I first saw him fight, he did not feint at all; now he has learned how to be singularly adroit at it. I think Wolgast will find that Joe is one of the most dangerous feinters in the ring."

FREDDIE WELSH WRITES.

Freddie Welsh writes from Chicago that he has begun training for a series of matches in May and June. Coffroth, he says, has offered to put him on at the end of the month and New York promoters want him to meet the winner of the Mat Wells-Packy McFarland match. A match with Knockout Brown has also been mentioned.

Freddie says that his neck has recovered and he is ready to fight again. He intends going back to Wales this summer in order to bring his mother to America to live. He had booked for passage to Europe on the return voyage of the Titanic.

When he comes back to this country he intends to start his health sanatorium near Los Angeles.

WOLGAST'S PLANS.

Ad Wolgast's plans are somewhat uncertain as to Wheeler Springs. He may start today or may wait until Thursday.

Ad is a fanissimus baseball fan and he grieves to tear himself away the day that Los Angeles opens against Sacramento. He will make the voyage to the mountains in his big Thomas flyer now being tuned up. Mrs. Wolgast will go with the champ.

WHITE AND CONLEY.

The managers of Jack White and Frankie Conley had a long confab yesterday, attempting to get together for a fight during Shriners' week. They are now literally two hours apart. In the beginning, Jack White stood out for 124 ringside and Conley for 122 ringside. At last accounts, White offered, as a compromise to make 123 at noon.

This was refused. They will probably get together in the end, however, as it is none too easy for either one to get matches.

College Baseball.

TROJANS AND TIGERS CLASH THIS AFTERNOON.

Crucial College Ball Game Is to Be Played on Bovard Field, U.S.C. Looking for Revenge, and Battle Today Promises to Be a Bitter One—Oxy Team in Midseason Form.

BY OWEN R. BIRD.

THE Trojans of the University of Southern California and the Tigers of Occidental clash this afternoon in what promises to be one of the most hotly contested college baseball games of the season. For why? Well, it will be remembered that on Saturday afternoon, April 13, the Tigers gave the Trojans a class "A" walloping on the Baer acres, and the defeat is rankling deep in the hearts of the men out in the west end, and they are getting ready to spill some direful things on Bovard Field, this afternoon.

In the last game the U.S.C. aggregation went out for a little canter with Coach Pipal's men, and it looked easy after the showing made by the Trojans in the north, but a terrible snag was awaiting the braves from across the city, and when the final count was taken they had been outhit and outplayed in every department of the game.

The U.S.C. team was in a bad slump in this game, owing to the fact that "Old Man Harmony" had been left at home, and a little poor judgment was shown in placing the players in the field and on the batting list, but the team is steady now, and should make the Tigers hunt hard and long for the heavy end of the score.

"Chunkey" Foss was not in the game last time for the university, and this was one of the biggest factors in the defeat of the team. This trip he will be there with bells, and there will be a nice little fight for "all southern" honors between the Chunk and Duffy Seay at second base, as both men are considered the best ever developed in the south for many a long day. At the present reading of the big book, Seay has a leg on Foss, as in the last game with the Trojans he got four hits out of five times at bat and fielded 1.000.

CRUCIAL GAME.

The two aggregations will face each other this afternoon for the crucial game of the series. If Oxy wins there will be no more games this season with the Trojans, and they will practically be out of the conference race, which seems hardly possible, after the great showing made against the University of California last March. But some strange things can happen in college baseball.

Oxy will have the same line-up in today's game as was offered in the last spasm, but the Trojans will have a different line-up, and that to a marked degree. L. Wright will be at second, and Spencer may be cantering around in the infield somewhere, and it is doubtful if Rives will be holding down the left truck patch, giving place to Don Haskell. Manager Rowatt is not saying much, but has made a big shake-up since the last game, and we can expect to see a pretty battle this afternoon.

A shake-up was needed badly, as last Saturday it took the Trojans ten innings to lower the Whittier college team, and they were lucky to get by.

Hap O'Connor and Drury Wieman were to be the rival catchers, but Hap has left for parts unknown. If Wieman's peg is working in the same smooth order as last time, there will be few stolen bases in the U.S.C. scorebook. Hap had a bad time in the last game, owing to the fact that the U.S.C. infield was all shot to pieces. One of the fielding and batting stars of the day for the Tigers should be Winnie Blount, in center field. This little man has been hitting at a great clip this season, and covering a world of territory, and may land on the "all southern" at the end of the season.

BENSON VERSUS FOSTER.

Benson will start the game for the Trojans, and Foster will be on the hill for the Tigers. This will be the first time out in intercollegiate company in the south for either of them, and the boys will probably pitch their heads off. Haskell is being saved for the game with Pomona, Thursday, but owing to his batting per cent., which reads .400, he is going into the game at left field, where the big club will count for some runs.

As Hap O'Connor has left for parts unknown, stated above, a freshman named Sprotte will work behind the bat. The youngster seems to be there, according to the dope on the Whittier game, but he will have another chance to show this afternoon.

College baseball will take the center of the athletic stage for the rest of the intercollegiate season. Pomona meets U.S.C. at Bovard field Thursday afternoon and will get the first look at the men from the Sage Brush country. On the same day the Whittier Poets and the Tigers will cross bats and after the series this week we will be able to determine to a large extent who will come home with the Southern championship this season.

The teams all seem fairly matched this spring and there should be some hair raising battles toward the end of the season and if all the round robin series go to three games the college ball circles will have more excitement going than in the days of '06, when the Tigers were spilling the beans for every team in the South.

THE TIGERS ARE COMING.

This may be the Oxy year. Last season the Trojans came romping home with the pennant after six straight wins. This year, after handing Berkeley such a surprise package, they got a little cheesty and thought themselves too good, so did not practice, with the result that to win games in the home pasture has been no easy matter. The Tigers, on the other hand, are just coming to the battle pitch and at the present time are playing better ball by a long way than they did against Stanford while in the north. O this will be a busy week for the Rah! Rahs!

The teams will line up as follows:

U.S.C.		Occidental
Benson	pitcher	Foster
Sprotte	catcher	Wieman
Byran	first base	McLain
L. Wright	second base	Seay
Rabinawitz	shortstop	Kirkpatrick
Decker	third base	Warren
Miller	right field	Baer
Milliken	center field	Blount
Haskell	left field	Bishop

Game called at 3 o'clock, Scotty Allen, umpire.

When the Tigers and Trojans Clash

The above warriors will figure. Left, Win Blount, Oxy; right, Drury Wieman, Oxy; and upper right, Hap O'Connor, U.S.C.

The Boy Athletes.

LOS FELIZ SCHOOL WINS FROM CAHUENGA SCHOOL.

In the First Dual Meet Between Schools in "Times" Camp Series, Los Feliz School Scored 106 Points and Cahuenga School Scored 102—Paul McWilliams and William Solterjohn Win "Times" Camp Trips.

AN AUDIENCE of over one thousand people witnessed one of the keenest grammar school dual track meets ever witnessed in the south. The struggle was between the Cahuenga and Los Feliz schools, and took place on the Hollywood High School oval.

The Cahuenga school defied their opponents when they arrived on the field 250 strong, in one of William R. Russ's big five-ton Pope-Hartford trucks with banners flying from end to end of the big car, proclaiming the fact that the Cahuenga track team was out to win the Times Camp Track Meet.

The wonderful performances of the boys and girls in the junior division gave Cahuenga a big lead in the early part of the meet, that was only over come by Los Feliz by the great work of Paul McWilliams, who alone won seven firsts in the senior division.

In the 75-yard dash in the small boys' class, Solterjohn, Cox and Wage made a one, two, three procession out of it and rolled up nine points on Cahuenga. H. Bailey, Chenbregh and Harry Bailey of Cahuenga duplicated the performance in the third and fourth grade 50-yard dash.

Elizabeth Hooker and Elizabeth West of Cahuenga won first and second in the first and second grade race. Carroll Barret tof Cahuenga took the girls third and fourth grade fifty with ease, after a beautiful sprint.

GIRLS' DIVISION.

This unique feature of having a girls' division in the Times Camp Track Meets proved to be a very interesting affair.

They were all carefully trained in the various events; they appeared on the field in neat gymnasium suits, and each school had about thirty-five girls entered.

The young juniors from Cahuenga have been in training for about five weeks under the guidance of their playground director, and she certainly deserves a great deal of credit for getting such a picture of health in the faces of all the youngsters.

William Solterjohn, a junior from Cahuenga school, won the eight-day trip to The Times Camp, just beating out his nearest rival, Ralph Bailey, of the senior division by seven points.

Paul McWilliams of Los Feliz won the trip from his school boys, scoring thirty-five points. Paul is a wonderful all-around athlete for a grammar school boy and will surely score in the big June 1 meet. He equaled the Southern California grammar school record of five feet in the high jump.

The girls' relay was one of the most interesting races of the day, twelve girls were on each team and each had practiced until they had the pass perfect. The score of the meet just before the boys' relay stood 102 to 102 in favor of Cahuenga, so the relay race meant victory for either school.

Cahuenga took the lead and maintained it to within ten yards of the finish of the last lap, when the speedy McWilliams of Los Feliz passed Bailey and won the race and the meet.

Intense brotherly rivalry has existed for some time between the two Rheinhart brothers, principals respectively of the two schools, as to which one had the superior track team. The Times Camp meet afforded the opportunity for these clean sport loving principals to settle the track supremacy. Now the slogan at these schools is "Track Meets for Girls."

Following are the summaries:

JUNIOR EVENTS.

The 50-yard dash—Harry Woodward (L.F.) first, Willie Solterjohn (C.) second, John Wage (C) third.

The 100-yard dash—Harry Woodward (L.F.) first, John Wage (C.) second, William Solterjohn (C.) third.

Shot put—Bert Craig (C.) first, Harry Woodward (L.F.) second, Harvey Newland (C.) third.

High jump—Harvey Newland (C.) first, Alfred Stamm (L.F.) second, Harry Woodward (L.F.) third.

The 220-yard run—William Solterjohn (C.) first, Harry Woodward (L. F.) second, Alfred Stamm (L.F.) third.

Broad jump—Harry Newland (C.) first; William Solterjohn (C.) second; Grayson Rogers (C.) third.

The 302-yard run—William Solterjohn (C.) first, Grayson Rogers (C.) second, Alfred Stamm (L.F.) third.

SENIOR EVENTS.

The 50-yard dash—Paul McWilliams (L.F.) first, Ralph Bailey (C.) second, Denham Cox (C.) third; time, 6 4-5s.

The 100-yard dash—Paul McWilliams (L.F.) first, Ralph Bailey (C.) second, Seth Mills (L.F.) third; time, 11s.

High jump—Paul McWilliams (L. F.) first, Ralph Bailey (C.) second, Will Paxton (L.F.) third; highth, 5 ft

Shot put—Paul McWilliams (L.F.) first, Seth Mills (L.F.) second, Everett Neeley (C.) third.

The 220-yard run—Paul McWilliams (L.F.) first, Seth Mills (L.F.) second, Will Paxton (L.F.) third.

Broad jump—Paul McWilliams (L. F.) first, Ralph Bailey (C.) second, Seth Mills (L.F.) third; distance, 19 ft

The 352-yard run—Seth Mills (L.F.) first, R. Bailey (C.) second, Frits Van Citters (L.F.) third.

Baseball throw—Paul McWilliams (L.F.) first, Walter Hill (L.F.) second, Bryan (L.F.) third.

Relay—For Los Feliz, Paul McWilliams; for Cahuenga, Ralph Bailey; won by Los Feliz.

SMALL BOYS' CLASS DIVISION.

Fifth and Sixth grades, 75 yards—Willie Solterjohn (C.) first, Bryan Cox (C.) second, Julian Avchon (C.) third.

Third and Fourth grades, 50 yards—Herbert Bailey (C.) first, Clarence Chenbregh (C.) third, Harry Bailey (C.) third.

GIRLS' CLASS DIVISION.

First and Second grades, 35 yards—Elizabeth Hooker (C.) first; Elizabeth West (C.) second, Virginia (L.F.) third.

Third and Fourth grades, 50 yards—Carroll Barrett (C.) first, Constance Smith (L.F.) second, Louise Young (C.) third.

Fifth and Sixth grades, 75 yards—Mabel Potter (L.F.) first, Eleanor (C.) second, Eugene Fosdick (L.F.) third.

Baseball throw—Helen Guinn (L. F.) first, Isis Reinhart (L.F.) second, Ruth Kithian (C.) third.

Relay, twelve girls, each running 75 yards, won by Los Feliz—Isis Reinhart, Los Feliz, finishing for winners and Ruth Kilbrin finished for Cahuenga.

SIXTY-SIXTH STREET SCHOOL "TIMES" MEET.

Raymond Pignet wins the eight-day trip to The Times Camp by scoring the most points in the home track meet of the Sixty-sixth-street school. Following are the summaries:

JUNIOR DIVISION.

The 50-yard dash—Adams, first; Raymond Pignet, second; Athens third.

The 100-yard dash—Ronald Pignet, first; Raymond Pignet, second; Adams, third.

The 220-yard dash—Raymond Pignet, first; Carson, second; Adams third.

High jump—Raymond Pignet, first; Ronald Pignet, second; Carr, third.

Shot put—Raymond Pignet, first; Krasshar, second; Earl, third.

Broad jump—Ronald Pignet, first; Raymond Pignet, second; Adams, third.

SENIOR DIVISION.

The 50-yard dash—Mendelcorn, first; Amy, second; Woodford, third.

The 100-yard dash—Trabue, first; Mendelcorn, second; Ingram, third.

The 220-yard dash—Trabue, first; Mendelcorn, second, Stigner, third.

High jump—Stigner, first; Dunham, second; Amy, third.

Shot put—Stigner, first; Trabue, second; Ingram, third.

Broad jump—Dunham, first; Trabue, second; Mendelcorn, third.

Clerks Have the Goods.

SPORT SCRIBES SLUGGED TO DEFEAT BY SHOPMEN

THE sporting writers on the local sheets locked their typewriters yesterday afternoon and dribbled out to Washington Park, where, in an ersorly game of baseball they were trimmed by the angels of commerce, who preside over the counters in the sporting goods emporiums.

On paper the score looked perfectly good at the rate of 5 to 2, but the official scorer was a newspaper man and forgot to account for the errors, which were mostly on the pressmen's side of the ledger.

Ad Wolgast and Hen Berry were the directors of destinies and both performed in big league style. Occasionally, the smoke from Hen's "Cremo" interfered with his eyesight and his decisions were "crabbed" in real "Hap" Hogan order.

The champion had "one on" the willow swingers who looked to him for mercy in the first stage of scoring. His seven-karat Kimberly pebble blinded the rooters and players alike, and it was impossible for them to charge Ad with injustice; but it was taken for granted that the umpire was off his nut and many good-natured jibes were shot out from the grand stand.

All the notables were there. "Lord" MacHugh occupied a box at the ringside. Ed Baldridge and Gene Williams cheered the "boob" moves of the key punchers from the bench, and the venerable "Red" Perkins alone occupied the press box and performed the duties of "Slats" Oliver at the chain.

The feathers were out in force also. A choice collection of ostrich plumes swayed in the breeze, and several cute little High School maids applauded the spectacular stops of Pat Higgins.

A corps of Polytechnic huskies played the home guard, the regular fans. These lads had all the latest sayings from the Gibson book and were not at all bashful when it came to an error.

Lou Guernsey started in the box of the dope shooters, but was not up to his old form. Two innings were enough for the "also ran" and he was sent to the murmuring pines.

Owen Bird was the next offering of the scribes, and the tall one, late of Occidental, was all to the good and surprised even his boss, with the line of groovers shot over.

Dill Cornett was the star of the matinee. The sporting goods merchant held the followers of Tim Murnane to four hits and did some high life behind the bumper as well.

Les Henry, was on first with one of Goldsmith's "No. 10" pillows. Two errors were chalked up against Les, but the boy played a good game at that.

Carl Mueller hid behind the largest mask to be found in the city, and wore shin guards which were of the latest bullet-proof design. The booking man was in the running with the club and knocked out an average of "1915."

The trio from A. G. Spalding's shop did some cleevr work for their team. Jim Donahue was a star in the field, Lacy did the scouting around short and Fay Halbriter guarded third.

Ed Tilley of the Tufts-Lyon camp was a feature of the line-up and made some pretty tosses to the plate, in addition to his clever bag covering.

One strange thing about the game was the number of new balls thrown up. Every five minutes a new pill was uncovered and at the close of hostilities, there was not a ball to be found.

The teams lined up as follows:

Sporting writers—Waddell, shortstop; Lavers, first base; Emerson, third base; Hunt, catcher; Bird, pitcher; Guernsey, pitcher; Gillette, left field; Higgins, second base; Freitag, center field and Hillman, right field.

Sporting goods clerks—Tilley, second base; Haley, third base; Halbriter, third base; Cornet, pitcher; Mueller, catcher, Henry, first base; C. Ostrup, center field; H. Ostrup, right field, Lary, shortstop, and Donahue, left field.

Umpires—Ad Wolgast and Hen Berry.

GOOD SHOOTING BY RIFLE EXPERTS.

Deer, balloons and dinner plates were slaughtered without compunction in the first of a series of "Good Time" shoots by the Los Angeles Rifle and Revolver Club. A large and enthusiastic crowd shot, and if noise is any criterion, the shoot was a success.

The list of events comprised the the 200-yard pool shoot, won by Sergt. W. E. Smith, of the police force; the 300-yard prize shoot, won by R. J. Fraser; the rapid fire at 200 yards, by Goldsborough; the surprise fire at 300 yards, by T. W. Smith; the deer shoot at 300 yards, won by Crossman, and a deer shoot at 200 yards, won by T. W. Smith.

The balloon match was the most spectacular of the programme, with its twelve riflemen lying prone and volleying at the little bobbing balloons tied to stakes 200 yards away. With the first three volleys nearly all the men of the "Even" team were killed off, their balloons being punctured, and a few more shots settled the fate of the "Ever" team.

The team shoot was repeated in the afternoon, a dozen dinner plates being the targets.

The deer shoots proved a give away on the marksmen who tell of slaying deer at 200 and 300 yards without missing. At 200 yards three hits out of five shots was high score, while at 300 yards, "sitting down" allowed, the best score was four hits on a deer target out of five shots.

The Times Cook Book

No. 4

Bigger, Better and More Complete than any Previous Issue.

Replete with Spanish, Hygienic and other Recipes by famous Chefs and Skilled Housewives.

Now Ready and For Sale at Times Offices and All Agents.

Price 25 Cents

Postage 5 Cents Extra

COUNTRY CLUB GOSSIP.

BY ALMA WHITAKER.

SAN GABRIEL certainly takes first place in all the country club news this week, and all good golfers assembled for the qualifying round of the invitation tournament yesterday. There are large contingents from each of the other clubs and Los Angeles and Annandale are, of course, well represented, and a gay, glorious week of enthusiastic golf has begun.

The Ladies.

Mrs. A. C. Perley, that most promising of all the newcomers, has finally captured the Graft Higgins medal for which the women golfers at San Gabriel have been competing in a series of six matches since last October. The medal goes to the best average score and Mrs. Perley comes out top with 90. She started with a handicap of 32, but dropped to 18 during this play.

In Saturday's match, the last of the series, Mrs. Perley and Miss Marion Clark tied for first place and Miss Clark will undoubtedly, in the play off, prove to be the second best for the whole series with an average of about 91. Mrs. Perley did the home round on Saturday in 52—6-8-6-6-5-6-6-8-4—which is really most excellent for one so new to the game, and not often excelled by some of the established good players. She is a genuine enthusiast to the extent of taking a house in the club grounds and devoting a large part of nearly every day to the game.

The other players taking part were Miss Shirley Burns, who ranks third in the average; Miss Constance Clark, Mrs. and Miss Pierce, Mrs. and Miss Roberts, Mrs. Gabrielle Elliott, Mrs. A. C. Scales, Mrs. Howard and Miss Halsted. Indeed, San Gabriel and Riverside can boast of the greatest number of active women golfers in their clubs.

Miss Constance Clark, the acting captain, is now arranging another series to take the form of a ball sweepstake, each contestant to play at least three matches during the month and hand in a properly endorsed score card, and then to have a monthly match, in which all the women will take part.

The Revels.

Saturday was certainly a very full one for San Gabriel, what with the ladies' match in the morning, the league match in the afternoon and the dinner parties and dance in the evening.

The dining-room was the scene of much merriment prior to the dance, the table at which the stars, in the persons of the incomparable Macbeth, Woodcock, Arthur Braly and Robert Tatum, were sitting naturally attracting much attention.

Dr. and Mrs. Whomes and Mr. and Mrs. Simpkins occupied another table, with Mr. and Mrs. Vanderist and Mr. and Mrs. Billian in close proximity. Messrs. Will and Harry Cole and A. T. Jergens, Jim and Edmund Parker, Jack Tehens and J. M. McCloud were all among the interesting diners, and Mr. and Mrs. Ross Hickox were entertaining a party at another table. Mrs. Hickox, by the way, looking very charming in a striking gown. O. L. Wuerker had a party down, and Mr. Tetler, with superb disregard of superstition, had a party of thirteen, which included Mr. and Mrs. F. M. Townsend, two Misses Townsend and a Mr. Townsend, junior. Mr. and Mrs. Buttler and their daughter also entertained some friends, as did Mr. and Mrs. A. C. Scales, with whom were Mr. and Mrs. John Knox.

Mr. and Mrs. Perley, the latter fresh from her triumphs, occupied a table with Mr. and Mrs. E. C. Jefferson, and Mr. L. W. Thompson played host to half a dozen friends.

The dance afterwards, for which many more members arrived, was the usual happy success and San Gabriel's golf week started with a proper swing that insures its happy conclusion. Several small and large entertainments are planned for during the week, needless to say, Mrs. J. W. Wells Smith's party on Thursday, for luncheon and cards, being one of them.

Annandale Country Club.

Beyond private matches there has been no golf news at either Annandale or Los Angeles this week, but the former club is to be the scene of several large social affairs during the next two weeks. Tomorrow week Mrs. G. Sharpe and Mrs. Black are giving their large reception to some 200 guests, to be shortly followed by Mrs. Briggs's dinner dance. Mrs. John D. Reavis is entertaining on a large scale about the 23d, and June 1 sees Miss Gilbert's dinner-dance.

Victoria Club, Riverside.

The postponed mixed foursomes took place on Wednesday and repeated the success of the former event. The losers had to pay for the dinner, so the evening wound up with proper eclat.

All the well-known players took part. R. D. Osburn and the pretty Mrs. Martin Chase defeating H. G. Pattee and Mrs. E. B. Howe, and Mrs. Harry Kearne and Dr. Howe defeating A. W. Childs and Miss Dolly Bettner. Roy Holland and Miss Greta Wyatt won from Martin Redmayne and Miss Babe Wyatt, H. G. Wilson and Mrs. Bain from Mr. Bain and Mrs. Wilson, T. D. Hewitt and Mrs. Joslyn from K. Joslyn and Mrs. Hewitt; Mr. Anderson and Mrs. Darling from C. Henderson and Miss L. Hersey, H. Lett and Miss Newell from F. D. Hudson and Mrs. Crump, P. J. Rimell and Mrs. Bowen from Mr. Crump and Mrs. Gaylord, Mr. McClure and Miss Hunter from O. Crump and Miss Gray.

Many of the non-golfing society people augmented the party for dinner, such as Mrs. R. D. Osburn and her daughter, Miss Virginia, Mrs. H. G. Pattee, who plays rarely enough to come under this heading, and Mrs. Eugene H. Daly, better known in tennis. Then also came Martin Chase, who surely should have been making some fair partner happy, and several other men who had been unable to grace the occasion with their earlier presence.

The New Club.

A sigh of thankfulness has gone up from many sensitive souls that the New Valley Country Club has seen the error of its way in time and changed its name. Whether the new name will meet with entire approval is another matter—the Midwick Country Club—but it at least smacks of greater distinctiveness. Perhaps e'er those far-famed links are ready for play, that quintessential essence of clubhouse luxury has reared its lovely head upon the horizon, another committee will have had still another inspiration. In the meantime the new club has likewise elected another president in place of J. V. Eliot and Mr. Robinson, Harry M. of that ilk, now enjoys all the glories and onerous duties connected with the position.

Midwick, by the way, means "between villages." And some of these potential New Yorks and Chicagos are so sensitive!

Since the rains, one of the Midwick's proud assets—its lake—really wears a most picturesque aspect. There are lilies and bull rushes and cato'nine tails and all sorts of watery floriculture in evidence. The scene is certainly one of great beauty.

Full length legs and elbows. Made also in athletic and three-quarter length.

This seat *can't* gap because it's built like the ends of a trolley. It has the crotch because there are to be the seat to prevent free movement.

Sit in it—stand in it—jump or run—this suit *can't* gap in the seat *can't* bind in the crotch *gives double* wear where the wear is hardest *always* fits perfectly

All sizes, styles and fabrics. Most good dealers have Sub-Rosa

THE SUPERIOR UNDERWEAR CO.

Sub-Rosa

THE PERFECT UNION

LOS ANGELES BREWING CO.

East Side

BOTTLED

FEW AS GOOD NONE BETTER

Mr. Wad Sure Started Something That He's Going to Have a Hard Time Finishing This Time!

The Boob.

CARL MORRIS WON'T QUIT.

Intends to Go Back and Clean Heavyweights.

Thinks He Can Beat Flynn, but, Well——

He Isn't Sure He Could Beat Johnson, Yet.

[Special Correspondence of The Times.]

FORT SMITH (Ark.) April 20.—After a few weeks of rest from a long siege of training, Carl Morris, the Oklahoma heavyweight, will be ready to fight any white man in the world. "Retire from the ring?" said Morris, "why I am just getting started. I see nothing in my career to cause me to be discouraged. On the other hand I have many reasons to convince me that sooner or later I shall secure the heavyweight title." Morris argues convincingly in his belief that hard work and hard-earned experience will ultimately land him on the top.

Morris intends to cut his vacation short in order to give the ile to the report that he had denounced the game, and was going back to the Prize ongine.

He was in Ft. Smith early in the week to arrange a match to take place here in the early part of May. It will be the first fight following his vacation, and he expects to show a marked reversal of form over his last contest in New York with Jim Flynn. Morris says he was over-trained at the time of that contest and knew it weeks before he entered the ring.

Morris was asked to state his future plans. What would be his line of campaign? Whom he desired to fight next? Whether he intended to return East soon?

"I expect to wade right into the ring of white heavyweights, and dispose of them one by one," he said. "I am ready to fight any of them, and I do not mind which comes first. I will fight Comiskey or Stewart here, then will take on a heavyweight at Chicago, and then go to California. I hope to take on some of the heavyweights over a longer distance than I have ever fought before. If the Johnson-Flynn fight takes place, I shall see it, and if by any possibility the white man should not challenge him for I am confident I can defeat him. I consider that I have not had experience enough to defeat Johnson, if he is in as near his form of two years ago. I am looking for another crack at Jim Stewart. I am ready for the fight at any time for I consider him a worthy opponent than myself although he can hit like a mule. The engineer declared that he had never had a punch as Palmer, but he was being trained to use a snappy punch, and never any of his old time haymakers in the entire body set for the blow. It is said that he had lost reputation, too much had been expected of him at the beginning of his career. If he had fought a few more as a third rater, he said, and been hailed as a "hope" he would gradually climbed up the ladder, and when finally he met one of the public he would be a fighter of experience. As it is said that he had received his attention before he had had experience.

"I am a young man yet," said the boy of 25 years old. I have been ill, and I am good for many years in the ring. I am not afraid of the thing, but to tell the truth I like it now my life work. I have the physical ability and the heart, I have improvement ahead of me. I have a hard road ahead of me, a harder than that which I had to travel before he met me, and I am far superior in physical make-up. I have been stronger at the end of the fight, and yet to receive a blow seriously. I honestly believe that if the Flynn fight had gone 15 rounds I would have ultimately won, although both my eyes were almost closed over the fight that he had defeated fighters of today as Sharkey, Morris, and had Ryan in the ring. He also denied that he had taken a single run on a fight, or that he contemplated to his old profession.

Full length legs and sleeves. Made also in athletic and three-quarter lengths.

This seat can't gap because it's form-fitting like the ends of a collar. It can't bind in the crotch because there are no buttons in the seat to prevent free movement.

Sit in it—stand in it—stoop—jump or run—this union suit

—can't gap in the seat
—can't bind in the crotch
—gives double wear where the wear is hardest
—always fits perfectly

All sizes, styles and fabrics—$1.50 to $5. Most good dealers have it—Get it today.

THE SUPERIOR UNDERWEAR CO., Piqua, O.

Sub-Wear
THE PERFECT UNION SUIT

M'CREDIE NOT FOR EXPANSION.

[BY DIRECT WIRE TO THE TIMES.]

PORTLAND (Or.) April 22.—[Exclusive Dispatch.] "The expansion of the Pacific Coast League to include more than the present six clubs would mean disaster to the Northwestern League and I oppose the view of President Baum and his plan," said Judge McCredie, head of Portland club today, speaking of the proposed scheme of expansion of the Coast League head. "I have little fear, however, that anything will be evolved before the proper time," he concluded. By "proper time," Judge McCredie meant till such time as both leagues were in a position for expansion and the baseball fans demanded it.

LOS ANGELES CLUB EXTENDS TO SOUTH.

After considering the best arrangement of the traps to accommodate the 200 or more trapshooters who are expected to compete in the big shoot of May 10, 11 and 12, next, on its grounds in Venice, the directors of the Los Angeles Gun Club decided yesterday to install another pair of traps to the south of the grounds, across the railroad spur, throwing birds to the north and east as the present traps do. This arrangement will obviate any crowding, and will enable the events to be run off with clock-work regularity.

Pulling off a 200-bird programme, with 200 or more shooters, is no small job, if things are to be kept moving and everybody paid off promptly, without any errors or delays, but the club has plenty of expert talent in it, and men of experience in this line.

The record-breaking sum of $3500, which is to be added to the purses has been assured for over a week, and programmes will be out within the next few days, setting forth the special features. There will be three days of it, with the grounds open for practice probably all the week previous. Ten twenty-bird events will be carded each day, entrance to each, 60 cents; and to each, $100 is added by the club. The usual $2 pool is optional with those who wish to gamble on the side. The money is to be cut "Equitable System." There will be $500 divided among the twenty high-average men. The underlying idea is to give everybody a chance to win something, no matter how poor a shot he may be. The great amount of money added makes this possible, and permits a system of money division to be followed that would be impracticable perhaps in a small tournament, although the shoot held last year under similar rules proved a great success, and pleased all who attended it.

Secretary Charlie Van Valkenburg is receiving letters from all over the West, inquiring for programmes and information regarding the big shoot, from which it is figured a phenomenal attendance of visiting sportsmen will be on hand.

This is the biggest added money that will be offered at any shoot in the country this year. It bids fair to eclipse anything ever held in the West in the opinion of trap-shooting experts.

BERKELEY TRACK STARS GO EAST THIS SPRING.

[BY A. P. NIGHT WIRE TO THE TIMES.]

BERKELEY (Cal.) April 22.—The undergraduate body of the University of California is so well pleased with the showing made by its track and field team against Stanford, last Saturday, that it has practically decided to compete in the games of the American intercollegiate association on May 30, at Franklin Field, Philadelphia.

An invitation was received early in the season, and had already been favorably considered by the Executive Committee of the Associated Students previous to Saturday's victory.

AMERICAN LEAGUE RELEASES.

CHICAGO, April 22.—[By A. P. Night Wire.] President B. B. Johnson of the American League announced the following releases:

Chicago to Los Angeles—Joseph Berger (optional.)

Detroit to San Francisco—W. M. McCorrey; to Indianapolis, George Westerzil.

Washington to Milwaukee—Norman Elberfeld (outright.)

ABE ATTELL FIGHTS TONIGHT.

SACRAMENTO (Cal.) April 22—[By A. P. Night Wire.] Abe Attell will meet Jimmie Carroll in a twenty-round bout, tomorrow night, in this city, under the auspices of the Capital City Athletic Club. Attell has been doing his hardest work with Salvator, who recently returned from Wolgast's training quarters, and Carroll's sparring partner is Joe Leahey.

SURRENDER OF "SLEW-FOOT."

Exit of Frank Chance from First Base.

[SPECIAL CORRESPONDENCE OF THE TIMES.]

SLEW-FOOT, the stout-hearted, Slew-foot, the undaunted, has passed away.

Know you who is meant by Slew-foot?

Perhaps not. Only his team-mates and most intimate friends know him by that name. It was a name given him in affectionate, loyal derision by those who had fought many battles under his commanding leadership, and who had captured battle flags until the trophies contained dates that made them look like calendars.

Slew-foot is no Indian, as perhaps you may have imagined. Not he. Neither has he departed from this life, and gone to the Happy Hunting Grounds, where all good Indians and their favorite war ponies go when things on this mortal coil have become things of another life.

Gentle reader, if one may be bold enough to call you so, in plain English and letting the "cat out of the bag," Slew-foot is none other than Frank Chance, otherwise known as the Peerless Leader, who has quit the active playing field and has now retired to the little coop where the players get their ice water, and rest between innings.

It was only a few days ago that short dispatches from the eastern battlefields announced that Frank Chance had quit the diamond.

HAD TO QUIT.

It took pain and sickness to drive Chance from the first sack from which position he has led the Cubs to many a hard-fought victory. However, he did not give up until the doctors told him that his wise, scheming brain, wherein many cunning baseball stratagems had been evolved, to be executed brilliantly next day on the baseball field, would not stand the fierce rays of the summer sun beating down on an unshaded ball field. Chance has suffered too many blows in the head by a five-ounce ball hurled with all the tremendous speed of the fastest pitchers in the business, to stand the heat and fierce tenseness of a major league game.

This is no obituary of Frank Chance, as his name as a leader, if possible, is even greater than his name as a ball player and among these latter he has always stood in the front rank. In fact, some of the shrewdest judges in the business have said that Frank Chance is the greatest ball player that America ever produced. That is saying enough, as ball players are produced nowhere else, except in a few isolated places where they grow in small patches like palm trees in the desert.

STARTED EARLY.

When Frank Chance came to the Cub team fourteen years ago, he was a big overgrown kid. He was so big and strong for his years that he was awkward. But awkward was the only criticism that could be written against his name. He was fast. Heaven above, but he was fast. He weighed 190 pounds, and could do a hundred yards in 10 seconds flat, when he had to. And a bear didn't have to be chasing him, either.

Baseball fans in Chicago dearly love to recall the first time that Chance appeared in uniform as a regular player on the Cub team. But it wasn't called the Cub team then.

Adrian C. Anson, old "Pop" Anson, had just retired from the diamond, and the most popular term for the team among the Chicago sporting writers the first year following his departure, was "The Orphans."

Chance was signed by the Chicago management as a catcher. He had absolutely no league experience whatever. He had not even played in a bush league. Most of his experience was gained at a little fresh water college at Irvington, Cal., and with the team from his native town called the Fresno Tigers.

THE GRAND MUFF.

Chance appeared behind the bat in a game, and the first ball pitched the batter fouled high and straight up into the air. It was perhaps the easiest foul that a catcher could have been called upon to grab. There was no wind and the ball sailed straight up without a twist or a curve, and then began to slide gently back to earth. Chance fluttered under that foul like an old hen at the edge of a pond watching her brood of ducks on their first swim. He turned and twisted, ran back to the edge of the grand stand, and then nearly half way back to the plate. The foul fell with a dull sickening thud in the very spot Chance was standing when the batter hit it. People in the stand stood upon their feet and howled. They demanded that Chance be immediately taken out, and boiled on oil, while the more charitable yelled for a more merciful death in the form of hanging.

The young catcher merely gritted his teeth and stood up behind the plate. It would make a nice story to say that he starred from then on, cracked out three-baggers, threw runner after runner out at second, and performed other miracles of the N.P., which is code for National Pastime.

But, sad to relate, he didn't. He did not make any more fouls, but he committed other sins so grievous that to say that he "caught the game" would be rank hypocrisy. He just stood behind the bat, that was all.

But the young backstop showed qualities that afterwards made him famous. He was game. There was not a quitting hair in his head. He just kept trying. Finally he was tried out in right field. One game in particular, it was on the Fourth of July, and the bleachers in right field were filled, will always be remembered by the fan who saw the contest.

The right field bleachers were in a joyous mood, and they had plenty of giant firecrackers. Chance they didn't like, on account of his failure as a catcher. They goaded him and they threw their firecrackers at him. He misjudged two fly balls and let another one drop. But he did make three catches. After the game, Frank Selee, who was manager, said to Frank:

"Well, old boy, the firecrackers had you going."

"Firecrackers had me going?" yelled Frank in astonishment. "Like deuce they did. If it hadn't been for those murderers and porch-climbers trying to kill me I wouldn't have caught the three flies I did. I was determined to show them that I could catch a ball if it took both legs."

History, at least baseball history, says that after that Chance was put on first base. By that time he had his baptism of fire, and he made good from the start. It would be useless to tell the story of his success from then on, as every fan old enough to read knows more about Chance's history than they do about the history of the "Father of His Country." Sufficient to say is that Frank Chance stands out as one of the greatest and most heroic figures in baseball. He has displayed on the field, qualities of bravery that would have made many a general a world-famous hero. Even the astute Connie Mack said of him:

"I take my hat off to Frank Chance. Last year with a team without a dependable pitcher, he was second in the National League, a feat which I think stands out as the most remarkable in his more than remarkable career." Therefore, hats off to Chance.

BASEBALL RESULTS.

NORTHWESTERN LEAGUE.

At Spokane—Spokane, 5; Vancouver, 4.
At Victoria—Victoria, 4; Seattle, 1.
At Seattle—Portland, 8; Tacoma, 4.

AMERICAN LEAGUE.

At Columbus—Minneapolis, 11; Columbus, 10.
At Indianapolis—No game. Too cold.
At Louisville—No game. Rain.

WESTERN LEAGUE.

At Topeka—Topeka, 5; Wichita, 9.
At St. Joseph—St. Joseph, 15; Des Moines, 2.
At Omaha—Omaha, 1; Sioux City, 3.

SUSPENSION PLAN NOT A GOOD ONE.

The wholesale suspensions of ball players the past week by President Baum has stirred the local fans more than anything that has ever happened in the Coast League, and apparently the end is not yet.

Yesterday three players of the Oakland team were put out of the game for violent language and the chances are that they will be suspended today, if President Baum follows the same line of action he pursued in the case of the Vernon players.

When the fans assembled at Vernon yesterday morning they saw that Patterson, Burrell and Stinson were out of the Tiger line-up on telegraphic orders from President Baum that they should stand suspended pending a written report from the umpires in this city. As Patsy O'Rourke of the Sacramento team has been out for some days for a similar offense, no one knows what to expect next.

The average fan will think that President Baum has been far too strict in his action. He has come out against profanity among ball players on the field, and this is to be commended, but suspension seems too severe a sentence. Better throw them out of the game every day they continue it and a few such treatments would cure them. A fine occasionally might be equally impressive.

Profanity is a very hard matter to adjust in a ball game, and always will be. Baseball is far from being a parlor sport, but there is no reason why the spectators should have to hear profanity in every game. Players become excited in ball games and use improper language on many occasions, but a suspension is not the only way to cure them. It works too much of a hardship on a team and for this reason will not meet with the approval of the ordinary fan.

Some means must be taken to curb some of the exuberance of the players, but a suspension is not the way to do it. President Baum is probably following out what he thinks are the wishes of the directors of the league, but it is hardly likely that peace and harmony can be kept up in the baseball family by indefinite suspensions. Better try some other less drastic plan.

ANOTHER MIDDLEWEIGHT.

Gilmore also signed Billy Weeks to box Jack Herrick four rounds in San Francisco; and then to meet the winner of the Morrow-Kid George fight before the Oakland club.

At Cincinnati.

PITCHERS WERE BEATEN HARD.

CINCINNATI BEATS ST. LOUIS IN HOT GAME.

Salee and Geyer Were Slammed Hard, but Bagby, One of the Cincinnati Recruits, Showed Up Well—Some Wild Work on the Part of Humphreys and Keefe.

[BY A. P. NIGHT WIRE TO THE TIMES.]

CINCINNATI April 22.—Cincinnati defeated St. Louis in a hard-hitting game. Seven pitchers were used, Bagby, one of Cincinnati's recruits, showing up well. Salee and Geyer were hit hard, while Humphries and Keefe were wild, the latter forcing a run with a base on balls when the bases were full.

CINCINNATI.	R.	H.	E.	ST. LOUIS.	R.	H.	E.
Beecher, lf	2	2	0	Huggins, 2b	0	1	0
Bates, cf	1	2	0	Ellis, lf	2	2	0
Hoblitzell, 1b	2	1	0	Oakes, cf	1	4	0
Mitchell, rf	0	3	0	Konetchy, 1b	1	2	0
Egan, 2b	0	1	0	Evans, rf	0	1	0
Phelan, 3b	1	0	0	Meyerz, 3b	1	1	0
Esmond, ss	1	1	0	Smith, ss	1	3	0
McLean, c	0	0	0	Hiles, c	0	8	0
Humphreys, p	0	0	0	Salee, p	0	0	0
Keefe, p	0	0	0	Dell, p	0	0	0
				Willis, p	0	0	0
Totals	9	12	0	Totals	6	13	0

SCORE BY INNINGS.

	1	2	3	4	5	6	7	8	9
Cincinnati	3	0	2	0	0	2	0	x	=7
St. Louis	1	0	0	0	0	0	0	0	=1

American.

CAPTURE FIRST GAME AT HOME.

SEVENTH INNING IS UNLUCKY FOR ST. LOUIS.

Tiger Rally Throws Score Into River Boys, but They Manage to Stem Tide of Disaster by Sending in Hamilton to Relieve Bailey on the Sand Pile—Score 7 to 4.

[BY A. P. NIGHT WIRE TO THE TIMES.]

ST. LOUIS, April 22.—The Detroits made their first appearance of the season on the local grounds, and lost to the home team. Pratt's infielding featured. The visitors made all their runs in the seventh inning, when they drove Bailey off the mound.

ST. LOUIS.	R.	H.	E.	DETROIT.	R.	H.	E.
Shotten, cf	1	2	0	Vitt, lf	1	1	0
Austin, 2b	1	0	0	Loudon, 2b	0	1	0
Stovall, 1b	0	1	0	Cobb, cf	0	2	0
Laporte, rf	0	2	1	Crawford, rf	0	0	0
Hogan, lf	1	1	0	Delehanty, 2b	0	0	1
Pratt, 2b	1	1	0	Gainor, 1b	0	0	0
Wallace, ss	0	1	1	Bush, ss	1	1	0
Krichell, c	0	1	0	Stanage, c	1	1	0
Bailey, p	1	1	0	Willetts, p	1	0	0
Hamilton, p	0	0	0				
Totals	7	9	1	Totals	4	5	1

SCORE BY INNINGS.

	1	2	3	4	5	6	7	8	9
St. Louis	0	0	0	0	0	0	4	0	=4
Detroit	0	0	0	0	0	0	1	0	=1

BIG LEAGUE GAMES POSTPONED BY RAIN.

At New York—with Philadelphia. American League.
At Boston—with Washington. American League.
At Philadelphia—with New York. National League.
At Brooklyn—with Boston. National League.
At Chicago—with Pittsburgh. National League.

COAST PLAYERS IN THE BIG LEAGUES.

[BY DIRECT WIRE TO THE TIMES.]

CHICAGO (Ill.) April 22.—[Exclusive Dispatch.] Vitt, a Coast recruit, started things in today's game between Detroit and St. Louis, but his mates couldn't finish it. The Tigers got to Bill Bailey in the seventh round and pounded him out of the box. In that inning, with two men on bases, Vitt rapped out a triple and scored himself a moment later when Loudin cracked out a hit. Manager Wallace of the Browns got back into the game today, and Hallinan was sitting on the bench. Hogan batted in one of St. Louis's runs and crossed the pan himself. He had only three chances in left field, but one of them was a long running catch.

MOTOR CAR DEALERS ASSOCIATION DIRECTORY.

AMERICAN - THOMAS - COLE-PAIGE — Grundy Motor Sales Co., 947 S. Olive St. Main 2191, 10927.

APPERSON JACKRABBIT—Leon T. Shettler Co., 151 West Pico st. Main 7084, Home 10167.

BAKER ELECTRICS—Standard Motor Car Co., 1001 South Olive St. Broadway 2963, Home 10457.

BUICK—Howard Auto Co., Tenth and Olive. Home 60009, Main 9040.

CHALMERS & R. & L. ELECTRICS — Western Motor Car Co., 727 South Olive. 10789, Main 3196.

COLUMBUS ELECTRIC — Firestone and Warren, California Automobile Co., 1250-1260 West Seventh St. Wilshire 788, Home 53018.

DETROIT ELECTRICS—California Electric Garage Co., 12th and Olive Sts., Los Angeles. 100 East Union St., Pasadena.

FRANKLIN & R. & L. ELECTRICS—R. C. Hamlin, Twelfth and Olive sts. Main 404, Home 60249.

GARFORD—Lord Motor Car Co., E-M-F., Flanders. 1032 S. Olive St. Main 5470, Home 10845.

HUPMOBILE—M. C. Nason, Mgr., 1019 South Olive. A1007, Broadway 2967.

JACKSON—Chas. H. Thompson, 1012-14 S. Main St. F6390, Broadway 1947.

KISSEL KAR—Kissel Automobile Co., 118 West Pico St. Broadway 2186, 22886.

LEXINGTON & MARION—Burkhard-Crippen Motor Car Co., Pico and Grand Ave. F4568, Broadway 3091.

LOCOMOBILE & R. & L. ELECTRICS—Los Angeles Motor Car Co., Eleventh and Flower. F2875, Main 5988.

MATHESON-MAIS VELIE—Renton Motor Car Co., 1230 S. Main St. Main 1068, Home 10799.

MERCER—Mercer Auto Co., 1217-31 South Flower St. Home 60151, Main 8680.

MITCHELL—Greer-Robbins Company, 1501 South Main St. Bdway. 5410, Home 22813.

OAKLAND — Grabowsky Trucks, Hawley King & Co., 1114-1116 South Olive. Home F1045, Broadway 1823.

OLDSMOBILE—Oldsmobile Co. of Cal., 1205 South Olive. Main 3130, F5647.

PREMIER & REO—Premier Motor Car Co., 1127 South Olive St. Main 679, F2664.

PIERCE-ARROW—W. E. Bush, 1227-9 South Main St. Bdwy. 2961, Home 21183.

POPE-HARTFORD—Wm. R. Ruess, Cor. 10th and Olive. Main 7278, Home F60173.

PULLMAN—Miller & Williams, 1140 South Olive St. Broadway 2907, Home F2942.

REGAL—Big 4 Automobile Co., 1047-49 South Olive. Home F2533.

SIMPLEX—Oscar Werner, 2122 W. Pico St. Phones: 23557. West 432.

STEVENS-DURYEA — Eastern Motor Car Co., 825-827 South Olive St. Main 2965, Home F2965.

STEARNS-KNIGHT and OHIO ELECTRIC—Smith Brothers, 742 South Olive St. Bdway. 3834, Home F4206.

STUTZ—Brown-Symonds Company, 1142-44 South Olive St. A2291, Bdway. 1344.

THOMAS—Thomas Motor Car Co. of California, Eleventh and Flower streets. 60388, Main 8880.

WINTON—W. D. Howard Motor Car Co., 1238 S. Flower St. Broadway 4180, Home F5609.

FROM THE MASON TO THE MAJESTIC

By Julian Johnson.

William Hodge, the hero of "The Man from Home," Sundayed with local friends at Catalina.

For yeahs and yeans, Hodge has been hearing of the wonderful fishing at Catalina.

After all he says is: "I don't believe it."

Hodge, by the way, is rapidly earning a place among the millionaires of the American stage. "The Man From Home" has been coining money for the past six seasons. Hodge's cut-in is exactly one-eighth of the gross receipts.

Some neat salary, eh? What?

Richard Barbee, formerly of the Belasco company, has returned to Los Angeles, after a few months spent with Harry Corson Clarke's company in Honolulu.

Barbee expresses himself somewhat eloquently regarding the tour. But as much as The Times is a daily journal, it is out of the question to reduce the Barbee utterances to type.

By the way, the first time you encounter young Mr. Barbee mention the Honolulu trip to him and you will be surprised at the magnificence and extent of his vocabulary.

"Ready Money," the James Montgomery's farce that had its first production at the Belasco last summer, has recently been presented in Chicago.

Bully. It's a hit, and one of those hits that come only every once in a very great while.

Frazee and Lederer are the managers of "Ready Money." They also own "Madame Sherry."

"Ready Money" is accredited with being the biggest success Chicago has known in years. It promises to run throughout the entire summer.

Marjorie Rambeau is due at the Majestic Theater Sunday night with her own company.

Los Angeles has never known a more popular actress than this one-time leading woman of the Burbank and Belasco companies. Her first bill will be "Merely Mary Ann," the latest Zangwill piece, in which she has been seen locally on several previous occasions.

There promises to be some theatrical doings in the vicinity of the Majestic Sunday night, for where Marjorie is, there you may be sure to find a splendid assortment of histrionic shenanigan, temperament, artistic pin-wheels, and other such stuff that helps make up theatrical life in a great city.

"The Rose of the Rancho," the Belasco production in which Ethel Barrymore starred three years ago, and "Cousin Kate," another early Barrymore vehicle, will be included in the Rambeau repertoire.

Miss Rambeau's first engagement at the Majestic will be of a fortnight's duration.

Then she will visit neighboring towns for a week, during which time the Majestic stage will be occupied by Margaret Anglin, in "Green Stockings," and then will come two more weeks of the Rambeau organization, at least.

During the first act of "The Balkan Princess" Sunday night a respectable looking white-whiskered Wheeze ambled on the stage of the Majestic.

Two of the Gunning company occupied the space behind the footlights at the time.

Said one, attired in a military make-up to the other stage occupant —a waiter—as he noticed the approach of the Wheeze:

"Have you frog's legs?"

"No, sir," replied the fat waiter, "it's rheumatism that makes me walk this way."

"Great Gawd," shrieked the veteran Wheeze—for it was none other than Joe Miller's favorite Why-Does-a-Chicken-Cross-the-Street—"the first thing I know there won't be any spot on earth where I can find peace and security and happiness! Here they've dragged out my old friend, Mr. Frogs-Legs, and kicked him around like an old hound. Me for the outside!"

It was only too true. The comedians of "The Balkan Princess" had perpetrated that ancient gag of the flailing extremities of the frog—a gag supposed to have been laid away among the camphor balls and the cedar shavings these many, many aeons, although it was resurrected in Henry W. Savage's "Excuse Me" performance.

And h-i-s-s-t: They do say that it was Mr. Savage himself who dragged the old and honorable Frog Leg gag from its resting spot and made it do service for another laugh.

Laurette Taylor, soon to be seen on the Burbank stage, is spending a month or so at Venice.

Hartley Manners also seems to have a hankering for the Venice climate.

"The Mayor and the Manicure," a sketch that has won much popularity with local audiences and which is considered among vaudeville experts as one of the best one-act comedies on the vaudeville stage today, is heading this way over the Sullivan and Considine circuit and will shortly be seen at the Empress.

All of which reminds us that "La Diva," the diving Venus, is each week drawing nearer to the Empress stage, and Deane Worley is eagerly awaiting the time when he can cover the town with posters of this modern mermaid.

Louis Nethersole, celebrated brother of the slightly-known Olga, is expected in Los Angeles tomorrow. Mr. Nethersole is now directing the tour of Miss Anglin.

Two of Ed. Armstrong's chorus girls were reading their favorite morning publication and after looking at all the illustrations one said:

"I see by the paper that Andrew Carnegie is pretty sick."

"Oh, darn it all. I suppose that means another benefit," wearily responded the other merry-merry maiden.

"Madame X," the Alexander Bisson drama which will have its first stock company production at the hands of the Burbank company next Sunday afternoon, was received with much laughter on the occasion of its first production in Paris.

Bisson had earned a fine reputation as a writer of farces and the announcement that another play from his pen was to be staged quite naturally brought forth the conclusion that it, like all of its predecessors, was a farce.

The first audience that saw "Madame X" sat perplexed, quietly passing over the scenes intended by the author to be comedy and laughing uproariously at the big dramatic scenes, which they mistook for satire of the keenest sort.

When William A. Brady saw "Madame X" at the Amsterdam Theater in New York he wept fully as much as when he viewed the Gotham reception accorded to George Broadhurst's "The Dollar Mark."

However, the occasion for the Brady tears at the "Madame X" performance was totally different from the reason for the "Dollar Mark" weeps.

When the Morosco-Blackwood Company presents "The Man from Home," at either the Belasco or the Burbank, it is pretty certain that Harold Russell will be brought to Los Angeles to play his role of the Russian Grand Duke—a portrayal that, considered from every viewpoint, is pretty near flawless.

Jay Barnes is seriously considering contributing several personally autographed photos of himself in a George Washington attitude to the projectors of a Titanic benefit fund, the idea being to dispose of the aforesaid photos in the G. W. pose in the lobby of the theater in which the benefit is to occur.

The Benefit Committee is considering the Barnes proffer.

The belief that there must be a concealed senegambian is all that prevents an immediate acceptance of the generous offer.

Spring in Yosemite Valley.

Most of the trails and the road to the Big Trees are open, the air is clear and bracing, and the whole valley invites you to come. Leave Los Angeles 3:40 p.m. daily. Standard sleepers; dining car service. The easy way—SOUTHERN PACIFIC.

Text to Script.

BIG JUMP OF HAUERBACH, "MADAME SHERRY'S" PAPA.

BY JOSEPH D. MINSTER.

FROM college professor to playwright isn't quite as wide a leap as from college president to Governor of a State, but it is a jump with as many difficulties and one successfully accomplished by Otto A. Hauerbach, writer of the libretto of "Madame Sherry," "The Three Twins," "Bright Eyes," and a number of other very popular musical comedies of the past five years. He arrived at the Alexandria several days ago, and in a very quiet manner proceeded to gaze upon the wonders of this municipality for the first time, despite the fact that he lived on the Coast for eight years or more.

"Really when I think of it now," he remarked with a laugh, "it is funny that I should have come as far as San Francisco from Walla Walla and then miss coming to Los Angeles, but that is what I did when I started for the East after six years in the place that comes back because of the good taste in saying it over. You know when I said I was from Walla Walla among my first New York acquaintances, they thought I was trying to pass a joke on them. I was the Walla Walla baby with the Walla Walla cry."

While in the pretty Washington town, Hauerbach lived through his endeavors to get plain English into the craniums of the pupils of the Whitman College. "After six years I came to my Sabbatical year of rest and decided to go to New York to get my degree in Philosophy at Columbia," he said reminiscently, "but arriving in that place, I thought of Walla Walla and its Siwashes, and with a sigh, decided to bid good-by to it for all times."

"Tried the newspaper work, and then wrote a serious drama," he answered to the question of his endeavors to survive in New York. "The drama was accepted, but in the stress of the time was not staged. Strange as it may seem, it led to the other successes, bringing an order which evolved 'The Twins,' which really was the starting point. The drama incidentally will be produced for the first time this coming season."

At the same time another of Hauerbach's works will be offered to the New York public. According to the author it was built especially for Mme. Trentini, the tiny singer with the magnificent voice, who for two years has starred in "Naughty Marietta." The new work is very light, and built up from incidents of life on the East Side of New York. Victor Herbert is writing the lyrics.

When asked how the idea of the song craze "Every Little Movement Has a Meaning All Its Own" was brought forth, Hauerbach told of two very eccentric musicians of New York, man and wife, who had remodeled a barn into a studio where the elite took lessons in aesthetic dancing, which was then in its first popularity. "The vagaries of the woman, as well as the strange musical ideas of the man gave me the impetus to work up this song hit which was given a beautiful and catchy melody by Karl Hoschna, who unfortunately died last winter," said Hauerbach.

He paid a glowing tribute to Hoschna, who wrote the score for several of the successes in which he had produced the libretto. "The poor chap died while a very young man," he said "and America lost in him one of the finest composers it has ever had, at least, in the prospect of great future work. While in I discovered a genius in the musical world, who will probably have much fame if he lives long, Hugo Felix, who has written the music to 'The Love Shop,' which will have its first appearance in New York this coming season."

Hauerbach is a very pleasant and rather retiring sort of man, still in the early years of life. His successes have made him more thoughtful of the other fellow, and he was always more pleased to speak of some other playwright and his works than to refer to his own accomplishments in the brief few moments of the interview. He was visiting an old friend, former newspaper editor of Walla Walla, and the tales of those days were scarcely plausible with the accomplishments of the present. It is the librettist's intention to come back next winter for an extended sojourn, possibly to find material for a new work, and at least to write one here, where so many other of the nation's playwrights have produced some of their best plays.

Bessie Eyton,

Of the Selig Polyscope Company. Miss Eyton is one of the best of the many motion picture leading women Los Angeles has produced, and has been the heroine of more battles than her renowned husband has ever refereed. No, that isn't Charley's picture in the book—it's some other poet.

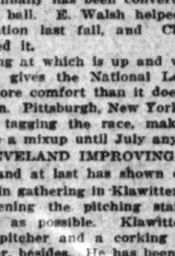

When You Run Across

a good cigar, the desire is immediately to smoke another one. People who smoke all black Havanas are not so enthusiastic. Why? Too strong! A cigar made of domestic and Havana tobaccos is toned down, mild and pleasant. Such pleasure is mild and harmless. You can get the finest blend in the

Gen'l Arthur Mild Cigar

10c and 3 for 25c

M. A. Gunst & Co., Inc.

BIG LEAGUES' GETAWAY.

(Continued from First Page.)

who always looked as if he was going to muff a fly, even when he caught it.

After waching his team lose three straight games President Murphy returned to Chicago and declared the Cubs looked good to him, but they won't get any increases in salary on it.

It took a lot of time, but Frank Chance finally has been converted to the spit ball. E. Walsh helped the conversation last fall, and Cheney completed it.

Looking at which is up and which is down gives the National League much more comfort than it does the American. Pittsburgh, New York and Chicago tagging the race, makes it look like a mixup until July anyhow.

CLEVELAND IMPROVING.

Cleveland at last has shown quick wisdom in gathering in Klawitter and strengthening the pitching staff as suddenly as possible. Klawitter is a good pitcher and a corking good ballplayer, besides. He has been ripe for three years, but New York couldn't see him a year ago and shoved him back. He is a big, good-natured German, who loves to play ball and would help the Giants immensely just now.

Detroit's hard luck still clings. Jim Delehanty, who was out of it most of last year with an infected wound in the leg, has smashed a bone in the arm and is out again.

Half a season with a third-rate road company imbued Ty Cobb with the star's right to claim the best dressing-room. Take away your actors. We used to be satisfied if they let us into a hotel.

If you need further proof of difference in class of leagues, Dare Devil Dave Altizer is again hitting about three a day on the nose in the A.A.

It is all right to die leading your men in battle, if you are not more valuable to them in the headquarters tent. We'll miss Chance from the firing line, but much better that than to contribute for a memorial.

The chief result of the spring training this year appears to have been the discovery of some sixteen bad hotels.

We are reading Christy Mathewson's story with much interest, especially as parts of it are well rewritten and adapted to the Giants.

(Copyright, 1912, by Joseph B. Bowles)

Times Directory of Automobiles and Accessories

Abbott & Dorris MOTOR CARS L. R. CARPENTER & CO. Corner Pico and Hill. Phones, Main 4011; Home

Alco Trucks and Pleasure Cars Built and Guaranteed by AMERICAN LOCOMOTIVE CO., 1245-8 So. Flower. Rand & Chandler, So. Cal. Agents. F2637. Bdwy. 2[illegible]

Architects and Builders of Automobile Bodies, Sheet Metal Parts. EARL AUTOMOBILE WORKS 1320 South Main St.

Auburn TOURIST PARTS. W. J. BURT MOTOR CAR CO. 10th and Main Sts.

Automobiles AND MOTOR TRUCKS. All kinds of all standard makes in stock. Largest auto salesroom West of Chicago. Automobile Clearing House Company. 1039-1041 SOUTH BROADWAY.

Bargains IN TIRES AUTO TIRE COMPANY Sixth and Olive Streets.

Brush $515. IMMEDIATE DELIVERY. The Only One Cent Per Mile Automobile. 1312 South Grand Ave. Phones 22298; Broadway [illegible] Agents Wanted for Outside Towns.

Cartercar FRICTION DRIVE. No Clutch to Slip. No Gears to Strip. Touring Cars, Roadsters and Coupes. 30 and 40 H.P. Prices $1250 to $2500. CANAVAN MOTOR COMPANY, 1[illegible]-26 S. Olive St. PHONES—A5261, Broadway 2[illegible]

Cutting 1912 Models Here. PIPHER BROS. & AUSTIN. Home F5833. 1150-64 So. Main St. Bdwy. [illegible]

Disco Starter Exclusive Agents Disco Pacific Co. Installing Station, 824 South Olive St. [illegible]

E. M. F. "30" FLANDERS "20." The Studebaker Corporation of America. Los Angeles Branch: 1620-1624 E. 7th St. Phones: [illegible]

FIAT F5047 THE WORLD-FAMOUS CAR PACIFIC COAST MOTOR CAR COMPANY. 1144 South Hope St. Main [illegible] Reginald H. Gernon, Sales Manager.

Goodyear COAT COMPANY. Headquarters for AUTO COATS, CAPS and GLOVES. 324 South Broadway

Great Western "40" The Great Western Motor Co., 1217 South Flower St.

Halladay Tourist, Limousine, Toy Touring and Roadsters. 40 and 50 H.P.—Prices $2500 to $6000. YANCEY-HALLADAY VAN MOTOR COMPANY, 1139-55 South Olive St. PHONES—A5021, Broadway 2[illegible]

Haynes-K-R-I-T Haynes Auto Sales Co. 2 L. A. T. W. BROTHERTON, JR., Mgr. 1227 S. Olive St. A1002. Main 8007.

Metz "22" 4-Cylinder, 1912 Roadster with rumble seat and chains encased. $675. LOWN MOTOR CAR COMPANY 1144 South Main Street Main [illegible]

King Silent "36." $1565, Touring Car and Roadster; Coupe, $1[illegible] f.o.b., Detroit. Positively the easiest riding car in the world. UNITED STATES MOTOR CAR CO. OF CAL. 518 East Ninth St.—Tel. F4623.

Michigan 40 40-H.P. Touring Car, $1750; 33-H.P. Touring Car, $1550; 33-H.P. Roadster, $1350. Forty miles per hour guaranteed. Los Angeles MICHIGAN MOTOR SALES CO. C. L. Perrin, Mgr. 1801-3 W. Pico St. Home [illegible] Wilshire, 2161. Goode Clinn Co., 1[illegible] South Olive St. City Agency, Phone A1007, Bdwy. 2[illegible]

Miller QUALITY TIRES. W. D. NEWERF RUBBER CO. Coast Distributors 949-951 S. Main St., Los Angeles. Phones—F6901 Main [illegible]

Moon LYNN C. BUXTON Distributor Southern California and Arizona. 1226-28 South Olive Main 877; F4851.

Moreland DISTILLATE MOTOR TRUCKS Manufactured in Los Angeles By Moreland Motor Truck Co., N. Main and Willow.

Motor Car Supply Co. The Pioneer Supply House. 734 SOUTH SPRING ST., LOS ANGELES.

Overland Pacific Coast Distributors. J. W. LEAVITT & CO. Main 4277. 1212 South Olive St. [illegible]

Pathfinder 40 Main 3894; Home 21[illegible] Parry [illegible] PATHFINDER MOTOR CO. 206-8-10 West Pico.

Penn "30" West Coast Motor Car Co. 1217-31 South Flower Street. Home 60151, Telephone Main [illegible]

Rambler 1140-42 South Hope Street. Offset Crank-Shaft, Straight Line Drive, Pin Wheel and Tires, Spare Wheel. All motorists Ramblerized. W. K. COWAN, Agt.

Reo REO-PACIFIC CO., Wholesale Office and Salesroom, 942-46 South Grand Ave.

Wilcox Trux Immediate Delivery WILCOX MOTOR TRUCK OF SOUTHERN CALIFORNIA. Third and San Pedro. Main [illegible]

Buick CADILLAC AGENCY 1207 S. Main St., Sales Dept. 1220 S. Main St., Mechanical Dept. Main 8440. F8118

Empire Tires Wear Longest. Our Tire Preserver gives you over 10,000 miles. Our Positive Tire Guarantee. EMPIRE TIRE & RUBBER CO. 1213 South Main St. Los Angeles

Hudson HUDSON SALES CO., H. L. Arnold, Jr. Phones—Sunset Main 678; Home A[illegible] 1118 South Olive St.

TUESDAY MORNING

FACTS, FEATURES AND FANCIES FOR WOMEN AND MEN BY OLIVE GRAY

DAILY BEAUTY HINT: T[illegible] hair, was boasting to me recently of returning to her in full measure what had acted like magic in its restoration.

"I always make it a point," said Elizabeth, "to see something beautiful early in the morning if possible and especially on Monday morning, as then I start out with a mind illuminated, and everything seems better and more harmonious during the remainder of the day and during the entire week."

I like that idea, and as we were just starting for a tour down Broadway I had an inspiration.

"Then let us go past the window where there is a display of Royal Doulton!" I said.

"How do you know there is such a display?" asked my companion. "I passed there Saturday and saw no such exhibition."

"You will find it now, though," I replied, with an air of assurance "for a member of that house told me it would be there, and that is a house which harbors no disappointments or misstatements." And sure enough, there was the display, in the very first window. "One of those plates," I said, "is of a set which is valued at $1500 per set." "I wonder which it is?" said my friend, her interest at once aroused. "It might be almost any of those." And surely it might. Every plate shown there is a gem of art—in reality an art treasure, signed by an artist of world renown. "I suppose, it must be the central one of those shown," I said, "but let us go inside—to the Tiffany room, and see the full display."

The Tiffany room of this house is a beautiful room in which to show anything and its history has encircled some handsome exhibitions, but I was ready to agree with Elizabeth that it had never been more resplendent than now, with the wonderful productions from the Doulton factories.

This is, in reality, an exhibition of the different lines made by those great factories, and it is sent around to its patrons for a stay of a few days in each city. Thus are the customers of the store enabled to make a selection quite as well as if they visited the factories in England. Probably they can, in fact make a better selection—for factories do not welcome retail trade. I could imagine nothing prettier than the arrangement of this ware in the local Tiffany room, with just the proper lighting to bring out the values in the vases, and the articles so disposed as to admit of intelligent selection. Elizabeth and I amused ourselves "playing" that we had carte blanche to choose whatever we wished for our (mythical) bungalow. You know everyone has an ideal home which they mean to have when their ship anchors—and it is a pet delusion of ours that we shall build ours together. But, of course, we would never agree upon any part of it—any more than we did about the Royal Doulton. We decided to first pick out a tea set—as that we MUST have. But she wanted the one with the tiny Dresden-like ornamentation in many colors, and I wanted that with turquoise predominating—and, of course, we would be obliged to take both. It was the same about plates and about breakfast-tray sets and bed-side sets and all. When it came to plates it was even more difficult to decide between the many styles—some in most ornate and intricate patterning of gold, and others presenting a scene of rare beauty. Each plate was beautiful enough to frame and place in a position of honor upon a mantel or in a cabinet—and as we listened from a little book presented by our inspection the artists who do the Doulton decorating are men of world-wide reputation, and much of the pottery is made by persons who are following the trade—if anything so artistic could be called a "trade"—as their ancestors, who have worked there for generations. Thus is the craftsmanship skill transmitted from father to son, along with the love of the honored craft.

It is useless to try to describe to you those Doulton masterpieces, but as the exhibition will remain in the Broadway house for two or three days you may have the privilege of going for yourself this beautiful collection.

• • •

"Comme-il-faut."

This is what a local silk shop says regarding pongee for use in California; and it seems indeed true that this fabric is always popular and always useful in this particular climate. The aforesaid silk shop has an unusually full line of these materials, by the bye; and at extraordinarily low prices.

• • •

The Carpeting of Spring.

Never have I seen more dainty carpets than those shown in a high-class Broadway furniture house at present. The soft, cool tints of gray, with delicate lavender flowering in the border; the porcelain blue, with Dresden bouquets; the lavender, with its lovely roses and deeper shading in the soft rosegrays—all speak of a restful harmony in the furnishing of the bedroom, which will make that a place of rest to the senses, as well as to the tired body.

• • •

The Sun Dial.

Full directions for making a sun dial, at home, are given in one of the newest magazines.

Every garden of any size or pretension should contain one of these interesting instruments for recording the flight of time.

For the sunny hours are numbered only—

Winter-time that lowers—no twilights drear."

• • •

A Treasure of Wampum.

I met the other day, such a strange and interesting treasure which was worn head-wise, in concession to the present fashion.

It was a multiple chain of wampum—wampum-strands and strands of the tiny shells of the aborigine—their measure of value. Flat, circular pieces hewn out of bones and stones and shells, which had as much meaning to the people who instituted them as our dollars, dimes and gold in their softly beautiful tones of gray and white, these bar-

Directory
and Accessories

MOTOR CARS
L. R. CARPENTER & CO.
Corner Pico and Hill
Phones, Main 4011; 26389

Cars Built and Guaranteed by
TIVE CO., 1246-8 So. Flower.
l. Agents. F2637. Bdwy. 3973.

of Automobile Bodies, Shee
ARL AUTOMOBILE WORKS
320 South Main St.

TOURIST PARTS.
URT MOTOR CAR CO.
10th and Main Sts.

AND MOTOR TRUCKS. 120 Cars of
all standard makes to select from.
Largest auto salesroom West of
Chicago.
Automobile Clearing House Association,
1039-1041 SOUTH BROADWAY.

IN TIRES
TO TIRE COMPANY
Sixth and Olive Streets.

MEDIATE DELIVERY.
e Cent Per Mile Automobile.
Ave. Phones 22299; Broadway 3132.
anted for Outside Towns.

Bodies. We Guard to Slip—No Guess
Covers, Coupes, Roadsters and Touring
H.P. Price $1200 to $2500. KAISER
MOTOR COMPANY, 1735-45 So. Olive St.
42681, Broadway 2926.

912 Models Here.
R BROS. & AUSTIN,
2130-44 So. Main St. Bdwy. 1913.

Exclusive Agents
Disco Pacific Co.
e Station, 324 South Olive St. Phone

NDERS "20." The Studebaker
Corporation of America.
Los Angeles Branch:
E. 7th St. Phones: 60439; Main 848

RLD-FAMOUS CAR
MOTOR CAR COMPANY.
uth Hope St. Main 9488.
Gernon, Sales Manager.

COAT COMPANY.
rs for AUTO COATS, CAPS
ES. 324 South Broadway.

"40" The Great Western Motor Car Co., 1217 South Flower St.

Phone 21000. VANCE-GRAY
COMPANY, 1123-25 South Olive Street.
Broadway 2918.

T Haynes Auto Sales Co. of
L. A. T. W. BROTHERTON,
JR., Mgr. 1227 S. Olive St.
A1002. Main 8067.

, 1912 Roadster with rumble seat
and chains encased, $575.
N MOTOR CAR COMPANY
h Main Street Main 946

ar and Roadster; Coupe, $2150,
easiest riding car in the world.
TOR CAR CO. OF CAL.,
St.—Tel. F4623.

g Car, $1750; 33-H.P. Touring Car
Roadster, $1300. Fully equipped f.o.b.
MICHIGAN MOTOR SALES CO.
dgr. 1921-9 W. Pico St. Home 60761

Goode Glinn Co., 1019 South Olive.
Phone A1067, Bdwy. 2967.

LITY TIRES.
WERF RUBBER CO.
t of Distributers
Main St., Los Angeles.
Main 8462

. BUXTON
South Olive
1171; F6852.

MOTOR TRUCKS.
in Los Angeles By
ck Co., N. Main and Wilhardt.

ly Co. For Ford Owners
Open Sundays 9 to 1
LOS ANGELES.

c Coast Distributors,
LEAVITT & CO.
1212 South Olive St. P6288

Main 3884; Home 21988.
Parry at
ATHFINDER MOTOR CO.
206-8-10 West Pico.

Coast Motor Car Co.
31 South Flower Street.
151, Telephones Main 8488.

South Hope Street. Big Yellow
Straight Line Drive. Big Yellow
ct. All matchless Remler features.
COWAN, Agt.

CIFIC CO.,
e and Salesroom,
Grand Ave.

Immediate Delivery
ILCOX MOTOR TRUX CO.
SOUTHERN CALIFORNIA.
and San Pedro. Main 828. F1068

AGENCY
Sales Dept.
Mechanical Dept.
F8110.

Wear Longest.
Our Preserver gives you more than all
PIRE TIRE & RUBBER CO.
uth Main St. Los Angeles, Cal.

FACTS, FEATURES AND FANCIES FOR WOMEN AND MEN

BY OLIVE GRAY

DAILY BEAUTY HINT: The girl who had fever and lost all of her hair, was boasting to me recently that the "crown of beauty" was returning to her in full measure; and she named a preparation which had acted like magic in its restoration.

"I always make it a point," said Elizabeth, "to see something beautiful early in the morning if possible, and especially on Monday morning, so that I start out with a mind attuned, and everything seems lighter and more harmonious during the forthcoming week."

"I like that idea, and as we were just starting for a tour down Broadway I had an inspiration.

"Then let us go past that window where there is a display of Royal Doulton!" I said.

"How do you know there is such a display?" asked my companion. "I noticed there Saturday and saw no announcement of an exhibition."

"You will find it now, though," I replied, with an air of assurance, for a member of that house told me there would be there, and that is a promise which harbors no disappointments or misstatements." And sure enough, there was the display, in the very first window. "One of those pieces," I said, "is of a set which is priced at $1500 per set." "I wonder which it is?" said my friend, her interest at once aroused. "It might be one of those." And surely it was. Every plate shown there is a piece of art—in reality an art treasure signed by an artist of world fame. "I suppose, it must be the most elite of those shown," I said, "but let us go inside—to the Tiffany room and see the full display."

The Tiffany room of this house is a beautiful room in which to show pottery and its history has employed some handsome exhibitions; but I was ready to agree with Elizabeth that it had never been more beautiful than now, with the wonderful productions from the Doulton factories.

This is, in reality, an exhibition of the colonial lines made by those famous factories, and it is sent around by the patrons for a stay of a few weeks in each city. Thus are the customers of the store enabled to make a collection quite as well as if they visited the factories in England. Possibly they can, in fact make a better selection—for factories do not always retail trade. I could imagine nothing prettier than the arrangement of this ware in the local Tiffany room, with just the proper lighting to bring out the values in the tints and the articles so disposed as to consist of intelligent selection. Elizabeth and I amused ourselves by saying that we had carte blanche to purchase whatever we wished for our (imaginary) bungalow. You know everyone has an ideal home which they mean to have when "their airship comes"—and it is a pet delusion of ours that we shall build ours together. But, of course, we would never agree upon any part of it—no more than we did about the Royal Doulton. We decided to first get a tea set—as that we MUST have. But she wanted the one with the Dresden-like ornamentation in many colors, and I wanted that with turquoise predominating—so, of course, we would be obliged to take both. It was the same about plates for the dainty breakfast-tray sets and the odd bits and all. When it came to choose it was even more difficult to decide between the many styles—some in most ornate and intricate designs of gold, and others presenting a subdued rare beauty. Each piece was beautiful enough to frame and place in a position of honor upon the wall, or in a cabinet—and as we turned from a little book presented for our inspection the artists who do the Doulton decorating are men of world-wide reputation, and much of the pottery is made by persons who are following the trade—if anything a trade could be called a "trade"—in which their ancestors, who have worked for generations. Thus is the workmanship skill transmitted from father to son, along with the love of the honored craft.

It is useless to try to describe to you the Doulton masterpieces, but at the exhibition will remain in the Tiffany house for two or three weeks, you may have the privilege of asking for yourself this beautiful display.

* * *

"Speaking of Spring, I have seen more dainty carpets than those shown in a high-class furniture house at present—soft, cool tints of gray, with the delicate flowering in the Dresden porcelain blue, with Dresden lavender, with its rose and deeper shading in the greens—all speak of a harmony in the furnishing scheme, which will make that place of rest to the senses, as well as to the tired body.

* * *

Directions for making a sun shade are given in one of the booklets of any size or pretension should contain one of these interesting documents for recording the sunny hours are numbered from that lowers—no twilight hour.

* * *

Speaking of Wampum.

The other day, such a strange thing as a multiple chain of wampum, which was the treasure which was in concession to the Indians, was brought to my notice. It consisted of many strands of the tiny shells—their measure was about that of the circular pieces hewn from stones and shells, which were used as much meaning by the Indians to them as gold dimes and gold pieces do to us. The softly beautiful purple and white these barbaric—or rather primal—pieces of currency suggested the skin of snakes—the glistening bark of the silver birch and many other unformulated things of the forest—a sort of composite, in fact, of nature's own stores turned to modern use. There was, in the passive coils of the beads, lying peacefully upon the breast of their wearer, a suggestion of the wisdom of woodland things which by means of so-called instinct, reach directly the objective point—a hint of the power of primordial forces slumbering in the sun but ready to wake instantly to terrific warfare. Not the stylish gown, nor the embroidered bodice, the hat of fashion's latest cry nor the Parisian wrap of a cut which portrayed the couturier's triumph, could fence in my imagination, when I looked upon that strange ornament which might have been selected because its color tones blended harmoniously with those of the ensemble of the costume. Wampum! Why, the very word itself suggests an almost infinite past—a period when time was not ticked away, but was measured rather by the great cycles of nature, and money was even more closely allied than now, with time—when, in fact, time and money slept side by side in the jungle, and each was the plaything of man, rather than a matter of life and death, as now.

* * *

Excellent for Luncheon.

Whole tomatoes stuffed with forcemeat of either shrimp and cabbage, or chicken salad, or with chopped peppers and finely-hashed cold ham make an excellent luncheon dish. Serve each tomato upon a crisp lettuce leaf and place over it a generous tablespoonful of mayonnaise dressing. Either salted wafers or the new seven-grain salted biscuit should be served with this dish.

* * *

Fashion Approves.

Corsages are swathed in tulle. Sleeves on some of the evening dresses are tiniest puffs of tulle.

The tight tailored sleeve is a prominent favorite for suits and dresses of heavy worsted material.

The white tulle bow is sometimes seen strapped across the center either with the tulle itself or a touch of color.

Taffeta is truly "the silk of the hour." Plain, changeant, brocaded, flowered and striped—all are in evidence.

Scarfs of black brussels net are trimmed down the center and outlined at the edge with narrow bands of ostrich.

Dressy frocks of plain and changeable taffeta are embellished with ruchings, quillings and pipings of the silk.

THEATER ON NORMAL SITE.

Municipal Art Center Committee Plans for Greek Playhouse, Library, Art Gallery, Etc., on Fifth Street.

If the plans of members of the Municipal Art Center Committee carry, a Greek theater with a seating capacity of at least 25,000 persons will be located at the old Normal site at the head of Fifth street. The committee has organized with Fred Blanchard, president of the Gamut Club, as its chairman. It will hold a meeting Friday afternoon at 2:30 o'clock at the Woman's Clubhouse, at which its bylaws will be adopted.

Represented on the committee are at least twenty civic, literary and musical organizations, as well as all of the women's clubs of the city. Its formation is the direct outgrowth of the Tetrazzini concert at the Shrine Auditorium Easter Sunday afternoon, secured by Mrs. D. C. McCan, president of the Friday Morning Club, in behalf of the club's Music Committee and its repeated programme plan.

While the committee has evolved no specific plans or recommendations, the general idea of the members is to build a magnificent structure on the Normal site which will provide for a public library, a public art gallery, a municipal theater, and many smaller convention and committee-rooms. They also wish to use a portion of the ground for a large Greek theater and to increase the size of the property for this purpose.

They anticipate some slight objection to the location of the library at that point, as one member of the library board thinks that the hill is too much of a climb for women patrons. The committee will meet this objection by citing the ease with which an elevator may be run from the basement floor, as at the Courthouse.

LIQUOR TRADE AS SIDE LINE.

Messenger Boys Are Charged With Having Sold Whisky and Beer. Quantity Found in Room.

Charles Regarthen and H. H. Lewis, messenger boys arrested by members of the Metropolitan Squad, are thought by the authorities to be the ring-leaders in a retail liquor traffic that has been conducted out of the Western Union branch office at No. 118 West Third street, for several months.

The boys are charged with having violated the liquor ordinance, and in default of bail are held at the Central Police Station pending their appearance in the Police Court today.

For several weeks reports have been received by the police about boys operating out of the telegraph office on Third street, selling beer and whisky, especially on Sunday. A trap was laid for them which resulted in the arrest of Regarthen, who works for the Western Union, and Lewis, employed by the California Messenger Company. The latter pleaded not guilty yesterday and the former took time to plead.

According to an alleged confession, which the police say Regarthen made, Lewis kept a stock of liquors in his room, No. 247 South Los Angeles street. When any of the messengers got an order for beer or whisky on Sunday or after midnight during the week, they got the liquor from Lewis. A quantity of liquor, some of it in iced water, was found in his room.

Regarthen was recently released from jail after serving 100 days for trafficking in drugs

What's His Name?

SIGNING CHECKS FOR TWO YEARS?

DETECTIVES CHARGE A STRING OF MANY CRIMES.

Cleveland and St. Paul Officers Contend for Custody of Alleged Forger and the Ohio City Wins. Boasts He Will Commit Suicide at the First Opportunity.

John Mowbray, alleged St. Paul check forger, who attempted to commit suicide in the City Jail by refusing to eat, and who feigned an attack of appendicitis that he might be taken to the Receiving Hospital, where he expected to meet Miss Ruth Perreman of No. 1362 Wright street, and hoped a fatal dose of morphine would be smuggled to him, has been forging checks for two years and is wanted in several eastern cities, according to the police.

The young man's true name is unknown to the local police. Mowbray admits that he has not told it and refuses to do so, as he puts it, because he does not want to disgrace his family. He added John King to his aliases yesterday, giving that as his name when the hospital attaches questioned him. Prior to that he was known also as John Kane.

When the St. Paul authorities were informed that the young man was under arrest here they notified Capt. Flammer that an officer would leave at once for him. Through a news service Cleveland officers learned of the young man's capture and they asked Capt. Flammer to hold him for them.

When Cleveland ascertained St. Paul also wanted the young man, the former laid a priority claim on the ground that the Cleveland checks were passed before those in St. Paul. Upon that showing St. Paul waived its right to Mowbray, and wired Capt. Flammer to turn him over to Cleveland officers, who expect to start West some day this week. In the interim Mowbray will be guarded day and night to prevent attempts to commit suicide. He has made the boast that he will kill himself at the first opportunity.

It was also ascertained yesterday that Mowbray has been searched for by the police in various cities for more than two years, but always managed to elude the clutches of the law just as they were about to grasp him. It is said Mowbray's scheme was to visit a city, form acquaintances and then float a number of checks and pass on to another city.

In police parlance Mowbray is known as "a cheap one," as he seldom floated a check for more than $100.

Noble Cause.

BRILLIANT BALL IS FOR CHARITY.

DAUGHTERS OF CONFEDERACY IN NOTABLE FUNCTION.

More Than Three Hundred Couples Dance and Play Cards for Weal of the Poor at Goldberg-Bosley Hall—Patronesses' Efforts Secure Goodly Sum.

Beneath festoons of white and red carnations, flowers in the colors of the chapter, members of Los Angeles Chapter, United Daughters of the Confederacy and their friends to the number of more than 300 couples danced for charity last evening. Held in the Goldberg-Bosley assembly rooms, the tenth annual charity ball of the women of the south was one of the most brilliant in the long list of notable functions given by them.

For those who did not care to dance, card tables were provided. A generous collation was spread at midnight, the tables being decorated profusely with narcissus and smilax. Prizes for the games were donated by Mrs. Leslie C. Brand, Mrs. E. M. Stephens and Mrs. Erasmus Wilson. The president of the chapter, Mrs. Matthew S. Robertson, was in general charge of the arrangements.

The Card Table Committee was composed of the following: Mrs. Leslie C. Brand, Mrs. Hewitt, Mrs. Harry Purdon and Mrs. B. Long. Mrs. William Irving Hollingsworth and Mrs. James T. Fitzgerald were in charge of the ball.

A good sum was secured, due to the indefatigable efforts of the officers of the chapter and the subcommittees, and it will be used to the best advantage in charity work during the coming year.

The patronesses of the ball were: Mmes. William Irving Hollingsworth, Erasmus Wilson, B. N. Coffman, A. M. Stephens, John Wolfskill, Matthew S. Robertson, J. T. Fitzgerald, L. C. Brand, Walter Perry Story, C. G. Stanton, Allan Ellington, Ralph Williams, Willedd Andrews, Samuel Knight Rindge, David S. Barmore and Raymond Stevens. The name of Mrs. J. Ross Clark had headed the list of patronesses, but owing to the disaster which has bereaved the family, she was unable to be present.

FASCINATING DESERT LECTURE.

Young Pasadena Man Will Tell of His Experiences on Sandy Wastes and Show Rare Views.

Lou Westcott Beck, the young American desert traveler and explorer, will deliver a lecture at the Woman's Club House on next Saturday evening, under the auspices of and for the benefit of the Society for Prevention of Cruelty to Animals. The subject will be the most enticing one of "A Prospector and His Dog on the" illustrated with 150 stereopticon views. Illustrated with 150 stereopticon views Mr. Wescott is a resident of Pasadena, and his lectures have proven fascinating to thousands who have heard them and seen his pictures. He is an apostle of better protection for the prospectors and others who find themselves on the desert, by the erection of more signboards and directions for finding water and how to escape the terrors of the sun-swept wastes.

Here is a message of hope and good cheer from Mrs. C. J. Martin, Boone Mill, Va., who is the mother of eighteen children. Mrs. Martin was cured of stomach trouble and constipation by Chamberlain's Tablets after five years of suffering, and now recommends these tablets to the public. Sold by all dealers.—[Adv.

MUSIC AND THE STAGE.

(Continued from Fifth Page.)

sly bear. He can pick up rattlesnakes without being bit. There were no rattlesnakes in the Orpheum, so he could not demonstrate. One day while walking on Sixth avenue, New York, he heard a cricket in a bakery. The cricket was vibrating with him. But this was nothing. He can locate all insects without trouble, though he did no locating yesterday afternoon. He can sing like an earthworm. Its song, he says, is silent. He gave some remarkable imitations of bird calls. He did it by trilling his upper lip and using the rings in his throat. He demonstrated vibration with a jug of gas. He got the gas from his dressing-room. It was not very good gas. He had used better. But his experiment was a success. After lighting the gas, he put it out by vibrating. He gave several interesting demonstrations of the principles of wireless telegraphy. He called them harmonic vibrations. He said the reason a dog yelped when a piano played was because the dog was vibrating in tune with the instrument. He did not explain why the same dog vibrated in tune with all instruments. He filled the Orpheum with tuning fork vibrations. He said probably someone would yell; but nobody vibrated with the fork. Anyhow, the tuning fork put out the gas. It was very remarkable.

This was not all Brother Kellogg did. He gave some interesting demonstrations of woodcraft. He and Ishi alone know the secret. He rubbed two sticks together; carbon formed; a spark appeared. Forming his mouth to resemble a doughnut he exhaled upon the spark. It ignited some cotton waste. A boy stood ready with a wet towel to stifle the conflagration. It was quite exciting. Kellogg is well worth seeing and hearing.

The fearless Ce Dora—"the girl in the golden globe"—produced a genuine sensation. Gentlemen bit hard and ladies gasped, but the daredevil in the center of the globe was not touched, nor did Ce Dora fall from her motorcycle as she circled the inside of the globe at the rate of forty miles an hour. She wore beautiful pink tights. The act was esthetic, as well as dangerous. It would have been distressing had she fallen. Ce Dora is very good looking.

The Whittakers from overseas started their act, called "Dick Whittington," with some very depressing cockney burlesque humor. Happily, however, they soon retired behind screens and changed their clothes. When they reappeared the lady was in brown tights, and her male companion wore the fur of a cat. He did some excellent pussy tricks, which proved conclusively that he had made close and observing study of cats. The act, however, was hardly fulfilling.

Orville Stamm, heralded as the greatest-developed boy in the world, turned out to be a husky, well-built youth, who balanced pianos on his stomach and lifted horses. Most of his applause, I noticed, came from the sweet young things. His act was better staged than the majority of strong-man acts, and was not unsatisfying.

Art Bowen cartooned almost as badly as he sang. He was mildly amusing.

The holdovers were all good. Bernard and Butler performed in ragtime as last week. "Everywife," a symbolical morality play, was well worth seeing a second time. The team work of McKay and Cantwell, the breezy fellows from Broadway, again awed and flabbergasted patrons long used to crudities.

The opening number of the orchestra and Pathe's weekly news bulletin (looked upon for some unknown reason as time fillers in vaudeville) were better than some of the acts. On the whole the bill was well received and gratifying.

Empress.

The Empress bill this week is replete with surprises, as those who attended the opening performance yesterday afternoon were quick to discover.

In the first place, two acts which were not widely heralded, went so well that they deserve headline honors, and, secondly, the headliner herself, Eva Ray, billed as "The Mysterious Exponent of Thaumaturgy" and "The High Priestess of Psychic Mystery," and who may be all of these things, proved to be even more. She's an A No. 1 exponent of feminine loveliness.

Honestly, if you are an old-timer and have seen so many acts like Eva Ray's that you don't think you would like this one, don't stay away on that account; it is really worth one's while just to meander down as near to Eddie Michael's ragtime back as it's possible to get, and just feast on her beauty.

Moreover, the act itself is capital. It is laid out on the same old lines, but Miss Ray has a method all her own, and the absence of a shroud during the question-answering period gives this part of the performance an air of mystery which one is at a loss to explain.

Miss Ray makes no claim to supernatural powers. She merely offers her offering for the entertainment that it will bring, and leaves the audience to draw its own conclusions. She is a bewitching and baffling success.

The two acts which came as a gratifying surprise, and stepped way out of their class, were Carl Randall, singer and dancer, and "Senator" Francis Murphy.

Randall's act is very similar to that originated by that piquant English comedian, Laddie Cliff, whom most Los Angeles theater-goers probably saw when he first came to this country.

Randall's songs and dances are his own, of course, and are extremely clever. In fact, the lad is one of the neatest and most graceful dancers who has honored the local vaudeville boards this season. He earns a splendid hand, and will not be soon forgotten.

The "Senator" gives one of those time-honored political harangues in German-silver English which is replete with absurd phraseology and not a few new jokes. It is just the sort of thing that the average audience thoroughly enjoys, and keeps everyone in rollicking humor from start to finish.

The bill opens with Mozetto's juggling act, which is succeeded by Sheridan and Sloane in a skit called "A Tag-Day Episode." It is a pleasing bunch of music and nonsense.

Beatrice McKenzie, Walter Shannon and William Brumwell present a sprightly sketch called "More Ways Than One," which tells how a young singer usurps the studio, the name and even the clothes of an artist, in order to meet an actress, and, by embracing the opportunity to sing to her, pave the way for a managerial introduction, and secure an engagement.

Miss McKenzie, of course, is the actress, and Mr. Shannon, the singer. The story itself is most amusing and gives the couple an opportunity for some singing, that is improved to the utmost, and makes one of the best numbers of the bill.

An unscheduled feature of the programme was a bawling infant which did all in its power, quite without malice, to "queer" the opening acts.

Pantages.

The star of the Pantages variety entertainment is nameless, as far as the bill of fare is concerned. He is an eccentric comedian in Zeb Zarrow's "Isle of Joy" troupe. He does almost everything except to talk or sing, and he works with a rapidity, a variety and a boisterous unction—if there can be such a thing as "boisterous unction"—which are simply immense. Zarrow's contribution to current hilarity is in a beach setting, and consists mainly of absurd bicycle and vehicle stunts—with the aforesaid unnamed joy-maker revoluting at home hundreds of revolutions per minute during the whole time the uproar endures.

Leavitt and Dunsmore have a protean playlet, "The Woman Next Door," which—as protean playlets go—is diverting and clever. Nelson Leavitt is the works, cafe, face and key of the thing, enacting characters as different as a western bad man and an Italian organ grinder. Miss Harriet Dunsmore, pretty and pleasing, is an agreeable foil.

Joe Edmonds and a company of six or seven persons appear in "The Naked Truth," a freak sketch which has been traveling the western vaudeville for many years, and which always seems certain of the regulation amount of laughter. The raison d'etre is a statuette dropped in a well. This statue compels all in proximity to tell the truth on penalty of losing an article of clothing. The plot does not need further diagramming. It telegraphs—and, also, to make a bull, appears by the vanishing process.

Fisher and Green, a pair of Jerusalem commentators, do some racial dialogue and a few songs. Some of the humor is new, some has long and honorable record, some of it is slightly Roquefort.

Starr and Vail, "dainty soubrettes," as the truthful-for-once programme alleges, begin the performance. One—I don't know which—has a good singing voice. Both are pretty.

Rube Strickland, Rube musician, entertains, and entertains very convincingly, with freak extractions from a violin and a crippled bass tuba.

And there are pictures, as usual.

Calve Tonight.

Mme. Emma Calve arrived in Los Angeles Sunday afternoon and after automobiling around the city, trying to remember some of the beautiful parks she visited several years ago, and becoming astonished at the wonderful growth of the Southern California metropolis, went to Pasadena and is a guest of the Hotel Green.

Last night she sang her "Carmen" programme at Clune's Theater, that city, with every seat filled, and many turned away, and comes to the Auditorium tonight giving the same programme, together with a recital first part, assisted by Galileo Gasparri, dramatic tenor, and Brahm van den Berch, pianist.

"Johnny."

Fischer's company at the Lyceum opened in its revival of "When Johnny Comes Marching Home" last evening. Director James, ill for the past week, resumed his chair and conducted with his old-time vigor.

The performance will receive more attention here tomorrow.

DON'T MISS SEEING

FURNITURE

Colyear's 3-Room Outfit Furnished $99

Complete this week at..... Displayed in our modern bungalow for your critical inspection.

Terms $10 Per Month

COLYEAR'S

507-509-511 SOUTH MAIN ST.

A Dividend in Sixty Days

Interest Payable July First—Also the Principal, if Desired.

Deposit your idle funds in the German-American Savings Bank on or before May 1st. Open an "Ordinary" account. It will earn for you at the rate of THREE PER CENT per annum, with dividend payable July 1st. Principal may also be withdrawn at that date, if you so designate when account is opened. Better leave your money in the Bank, however, during the balance of the year—and draw interest at Four Per Cent per annum for the following six months. Remember, to secure the "Sixty Day Dividend," you must open your account on or before MAY FIRST.

GERMAN-AMERICAN SAVINGS BANK, Spring and Fourth Streets.

A Quarter Century

Before the public. Over five million samples given away each year. The constant and increasing sales from samples proves the genuine merit of Allen's Foot-Ease, the antiseptic powder to be shaken into the shoes for Corns, Bunions, Aching, Swollen, Moist, Tender Feet. Sold everywhere, 25c. Sample FREE. Address, A. S. Olmsted, LeRoy, N. Y.

Bullock's
Realm of Economy

—A Small Lot of Boys' Trousers and Blouses are Underworth Today

—Because of the uncommonness of the values we advise parents to purchase a full supply of these garments for boys' summer wear.

The Shirts and Blouses 50c

are all well made and attractive, of good weight wash materials, with or without collars, and in black and white, blue and white, stripes and tans and blues in solid colors. All sizes—at a fraction of worth, 50c each.

The Trousers—Peg Knickers $1

—many times under regular worth in some cases—odd pairs from our regular stock, and all knickers with side buckles, straps and watch pockets. Choose from good mixtures in tans, grays and browns. $1.00 pair.

CURED IN FIVE DAYS

Hernia, Piles, Fistula and Varicose Veins

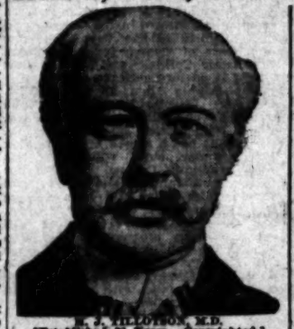

H. J. TILLOTSON, M.D.
[Established 21 Years. Copyrighted.]

I publish my true photograph, correct name and personally conduct my office. I am the longest established, most successful and reliable, as medical credentials and press records prove. Imitation of my copyrighted announcement is an evidence that I am a bona-fide specialist. I make this statement that you will know you consult a Specialist who sees and treats patients personally. I possess skill and experience acquired in such a way that no other can share. Experience is the safe standard by which judgment may be valued and results obtained.

A thorough investigation should be made by every ailing person as to the specialist he consults. Duty and destiny to self and those who depend upon you demand the best medical attention. I have the ability and can give you this service. I have always charged a very reasonable fee, so that my services may be obtained by any man who sincerely desires to be cured. I make no misleading statements or unbusinesslike propositions. Neither do I desire to be particularly independent, and I would like to have you for a patient if you will come to me on a strictly professional basis, and the inducements that I offer, which are my ability and thirty-one years' successful experience. Time-saving treatment and guarantee of cure of certain diseases.

NO MONEY REQUIRED TO COMMENCE TREATMENT. Many patients have no confidence in their doctor because he demands pay before a cure has been effected, and there are many who have been misinformed about their condition, or through unsuccessful treatment have become skeptical and think there is no cure for them. I want an opportunity to treat such cases. It makes an difference about the financial part, as I accept pay for my services as benefits are derived, when I am satisfied the patient is reliable. Health is capital at interest. I will prove my ability to cure you before asking pay for my services.

WRITTEN GUARANTEE.

Dr. Tillotson's written guarantee means a cure or no pay for services. I guarantee to cure certain diseases or refund every dollar you have paid me for my services. My services cost you nothing unless I cure your Varicose Veins, Hernia, Piles, Fissures, Fistula or any disease I guarantee to cure. My terms are reasonable and no more than you are willing and able to pay.

READ MY BOOK—It contains information every young man, husband and father should have regarding himself. Book Sent Free to those who, in my opinion, will be benefited by it. Call or write before treating for disease or disorders.

Many Cases Cured Permanently in FIVE DAYS. Most Time-Saving, Most Natural, Most Safe. No Detention from Occupation, Family or Home. A Radical and Permanent Cure. I Will Give $500 to Any Charity as a Guarantee That Every Statement in This Announcement is True.

I cure rapidly, painlessly and at less expense. Cured patients are my testimonials; however, I do not make patients' names merchandise by publishing them. I will give conclusive evidence of my merit, which is obtained and maintained by ability. I invite you to come to my office and I will explain my treatment for Hernia, Piles, Fistula, Varicose Veins, Pelvic, Nervous, Blood, Kidney, Bladder and Rectal Diseases. I will give you free a physical examination; if necessary a microscopical and chemical analysis of secretions to determine existing pathological and histological conditions. Every person should take advantage of this opportunity to learn their true condition. Certainty of cure is what you want.

VARICOSE VEINS.

In the cure of Varicose Veins, Ruptures and Associate Diseases of the Pelvic Region, I am successful in bringing to bear the curative power of Nature's forces in such a manner as to supplant the old-time, wide-open surgical operation. Often it required several weeks to cure these conditions and the method which I would use in such as to endanger the life of the patient and require a long period of convalescence. Now an absolute cure can be accomplished in a few days and with perfect safety.

TRUSSES SELDOM CURE RUPTURE.

Disregard for existing Hernias has cost many lives. The smallest hernias are the most dangerous to life, because of the increased liability to strangulation. I am aware that a great deal of fraud has been practiced on the public in connection with the alleged cure of rupture, and when I say positively that I cure Rupture, to stay cured, I do not expect any one to accept my statement without investigation of my professional work. My claim to your confidence is based on absolute facts, accomplished results. A personal consultation. I will make a free examination and can explain every detail of your Hernia and demonstrate to you the curative value of the method I have discovered. I invite the careful investigation of any person who sincerely desires to be cured. I cure Rupture, in selected cases, with perfect safety, and entail no suffering, and do not detain you from occupation under written Guarantee. Many cases cured to stay cured by a few treatments.

PILES, FISTULA, RECTAL DISEASES.

These diseases are very common; most frequently found in persons of middle or advanced age; are exceedingly annoying, often very painful, and sometimes very dangerous, and frequently unfit one for pleasure or occupation. My treatment and successes are the result of years of experience: my treatment is kindly applied. I cure Piles without cutting. Some cases are cured by one or more treatments. If I do not cure your Piles, Fistula and other Rectal Diseases, my treatment does not cost you anything. Gentleness in treatment comes from treating many cases, so I guarantee a cure of Piles, Fistula, Ulcers and all curable Rectal Diseases.

KIDNEY AND BLADDER DISEASES.

With these diseases you may have many complications that are presented by any other diseased organs. By my searching illumination of the bladder I determine accurately the diseases and by my microscopical examination and urinalysis make sure of the condition of the kidneys, thus laying foundations for scientific treatment.

I OFFER A FREE CONSULTATION AND EXAMINATION.
ENGLISH, GERMAN, SWEDISH, NORWEGIAN, DANISH, SPANISH SPOKEN.

H. J. TILLOTSON, M. D.

Office Hours—8 a.m. to 12 m.; 1 to 5 and 6 to 8 p.m. Sundays 9 a.m. to 1 p.m.
Entrance 324 South Broadway, Cor. Third and Broadway, Los Angeles.

RHEUMATISM CANNOT EXIST

In the human body if you will use Trunk's Prescription for Rheumatism and Gout. It is ridiculous, absurd and preposterous; in fact, it is a pity and a shame to talk about Rheumatism and Gout, much less suffer with it, either inflammatory, muscular, sciatic or any other form of Rheumatism.

Trunk's Prescription for Rheumatism and Gout sells for $1.50, or six for $7.50. This Prescription does not ruin the stomach, it does not depress the heart. Eat all the meat and good food you wish while taking Trunk's Prescription. It does not contain any Mercury, Salicylate of Soda, Oil of Wintergreen or narcotics of any kind, but it absolutely and positively overcomes any kind of Rheumatism or Gout on earth. What more do you want? There is nothing just as good and it is impossible to get something better. It is also an excellent Liver Medicine.

Drink Puritas Distilled Water-5 Gallons 40

Phones: Home 10083, Main 8191.
L. A. ICE AND COLD STORAGE CO.

SCOFIELD'S

Leading Millinery House of
737 South Broadway.
LOWER BROADWAY

WOMEN'S $25 SUITS

Samples of the very latest styles. Don't miss them..... $15

ORIGINAL SAMPLE SUIT CO.
334½ South BROADWAY, 2nd Floor.

HOFFMAN'S MILLINERY

425 SOUTH BROADWAY
Home P6424

Cities and Towns of Los Angeles County.

NEWS REPORTS FROM CORRESPONDENTS OF THE TIMES.

Pasadena.

ROSE SHOW IS NOW PLANNED.

Flower Capital of World to Display Floral Wealth.

Pasadena Bank Advised that Money Is Replaced.

School Children Elect Marian Banbury Their Queen.

(Office of The Times, 12 S. Fair Oaks avenue.)

PASADENA, April 23.—A rose show will be the next attraction in Pasadena. The recent rains have brought out the roses in the city so that there are more, and better ones, than there have been for years, and society people of the city have asked the Pasadena Horticultural Society to cooperate with them to arrange an exhibition for May 4, at No. 21 West Colorado street.

No flowers will be permitted in the hall but roses. These, however, will be collected in large quantities and artistically arranged.

The members of the Pasadena Horticultural Society met last night to perfect arrangements. The following committee was appointed to take charge of the affair: Otto Heutschy, Frank Tallow, Roderick MacKenzie and George H. Kennedy.

LOSS IS MADE GOOD.

A. E. Edwards, cashier of the First National Bank, yesterday received a telegram from the Continental Commercial National Bank of Chicago stating that the company which insured the shipment of $25,000, which was lost in the mails before it reached Pasadena, a short time ago, has made good the loss.

WELL-KNOWN WOMAN DIES.

Mrs. Jessie Porter Whitaker, who had been a resident of Pasadena for several years, and was well known, died last Sunday at her home, No. 125 South Grand avenue, at the age of 56. She was the widow of the late W. H. Whitaker of Cleveland, O. Funeral services will be held at 11 o'clock this morning at the Reynolds & Van Nuys chapel.

QUEEN IS ELECTED.

The voting of school children of the city last week for Queen of the May resulted yesterday in the following count:

Marion Banbury, first; Martha Kahl, second; Florence Stone, third; Catherine Hermann, fourth; Dorothy Woodbury, fifth; Leona Heiberg, sixth; Marion Judd and Katherine Sanjager, seventh, and Viola Richert, eighth.

The queen will lead the procession at the May Day celebration, which is to take place at Carmelita Playground, and afterward preside over the entertainment that will follow.

WOULD STOP SMOKING.

Under the direction of Dr. B. M. Lawrence, an anti-cigarette enthusiast, and members of the Board of Education and school officials, a vote is soon to be taken at the different public schools of the city and at Throop Polytechnic Institute to see how many pupils favor legislation prohibiting the manufacture and sale of cigarettes. Lawrence has been in Pasadena for several days and has been in conference with different residents of the city who are interested in the movement.

BENCHES ARE PROVIDED.

Fifty benches will be taken from the city parks to the corner of Arlington Drive and Fair Oaks avenue today 6 for the comfort of visiting Shriners and their families, who will leave the electric cars there to proceed by automobile to the Busch gardens. A. J. Bertonneau, secretary of the Board of Trade, made the request of the Board of City Commissioners yesterday and it was readily acceded to.

All the musicians who comprise the Municipal Band have entered into a contract to play in Los Angeles that day, there can be no music here, unless one of the bands from that city accompanies the visitors on their trip.

CITY BRIEFS.

Recently-enacted county ordinances make it illegal for Pasadena to continue using the City Farm for the disposal of garbage after May 1. The city officials hope that an extension of time will be granted.

George A. Damon, dean of the Throop Polytechnic Institute, left Pasadena last night for Berkeley where he will deliver an address before students of the University of California.

The amateur society production of the "Sho-gun," which will be given next Monday and Tuesday nights at Clune's Theater, as a benefit for the Emergency League, is attracting much attention among society people and all of the boxes have been sold.

Comic opera, "The Sho-Gun," Clune's, next Monday and Tuesday nights. Benefit Home for Aged women.

Ranches, home sites in beautiful La Canada Valley. H. L. Hayman.

Times dictionaries now on sale at the Pasadena branch, No. 52 South Fair Oaks.

Hotel Vista del Arroyo, Pasadena Wadsworth sells paints.

WANT NICKEL FARE.

SAWTELLE, April 22.—C. H. Wyant, the newly-elected president of the Board of City Trustees, in entering upon the discharge of his official duties has promised the citizens of Sawtelle that he will do everything within the power for them in the matter of securing a 5-cent car fare on the Pacific Electric within the city limits. He says: "The extra 5 cents charged west of Ninth street to the city limits at Cambridge is unjust and I will make a supreme effort to see that justice is given the people by the railway company." It is the general belief of the public that the trolley line will continue to strenuously oppose this demand, as its granting would make the first break in the schedule of fares which now permits the collection of 25 cents for a ride in either direction between the beach and Los Angeles. Sawtelle has been insisting ever since the day of incorporation that a 5-cent fare should apply throughout the city, and it was in the hope of securing this that a number of votes were encouraged to be cast in favor of the incorporation of the city.

PLANNING NEW ARROYO PARK.

South Pasadena Women's Organization Is Working to Bring About Its Immediate Creation.

SOUTH PASADENA, April 22.—Plans for the early commencement of work on the proposed Arroyo Seco Park are gaining momentum and the prospects are bright for the culmination of the dreams of the various civic bodies of South Pasadena, Pasadena and Los Angeles.

Committees from the Women's Improvements Association of this city are working quietly but effectively to arrange things to be brought to the attention of the city officials at an early date. Just what course will be pursued to acquire the necessary park land within the city limits is not yet definitely settled, but South Pasadena will not be found wanting when the gigantic park plan is brought to a focus.

NEWS BRIEFS.

A pretty home wedding occurred Saturday evening at 8 o'clock, when Miss Florence E. Johnston, daughter of Mrs. Florence B. Johnston, was wed to O. J. Riggs of Los Angeles, Rev. George C. King, pastor of the Methodist Church, officiating, at the home of the bride, No. 1418 Fremont avenue. Roses were used exclusively in decorating for the affair, and a short reception followed the service, after which supper was served, and they left immediately on a wedding trip. They will be at home to their friends after May 1 at No. 807 Fremont avenue.

Prominent citizens of the city are considering the subject of a children's playground, where outside of school hours the boys and girls may have some place of innocent amusement, under a competent instructor, and thereby be kept off the streets. The school trustees have offered the children the use of the playground apparatus at the different school grounds, which privilege is being both taken care of and enjoyed by the children, but outside of school hours no one is present to direct their use of the apparatus, or to guard against accidents. That a children's playground would be appreciated in this community, provided with a competent instructor, and will do much toward solving the boy problem, and through his sports unconsciously lead him into a life of usefulness, is beyond question.

H. J. Christ was elected president of the California Prohibition Workers last evening at a meeting of prohibition advocates at the Christian Church. The other officers are Edwin Cooper, vice-president; Mrs. Rose Thayer, secretary, and Mrs. Dora Cope, treasurer. Rev. Booker Smith and James H. Woertendyke were elected to the Executive Committee and were authorized to select a third member. The object of the league is to study the liquor problem and to advocate the cause of the Prohibition party.

Mrs. G. W. Panefield of Pasadena avenue has as her house guest Mrs. A. A. Esterbrook of Michigan, a woman well known in the literary and college world of the East. She has been dean of women for many years at Adrian College, and before that taught in eastern colleges.

Miss Sophia Allen, daughter of Dr. and Mrs. Charles L. Allen, No. 805 Brent avenue, died at noon today. Death was caused by heart failure, the effects of an attack of pneumonia last summer, since which she has been gradually failing. Besides her father and mother she leaves two sisters, Miss Anise and Miss Elinore and two brothers, Charles Allen, Jr., and George. Funeral services will occur Tuesday morning at the Holy Family Church, corner of El Centro and Fremont avenues, at 10 o'clock, Rev. R. J. Cotter, D.D., pastor of the church, officiating, with interment in Mountain View Cemetery.

REDONDO BEACH.

REDONDO BEACH, April 22.—The sight of Frenchmen running with swords in the business section of the town created considerable excitement yesterday afternoon, though no alarm was felt when it was discovered they were merely members of a moving-picture company. About forty members of the American Biograph Company enacted amusing scenes of a French comedy, "Neighbors," in the street, on the esplanade and in the grounds of Hotel Redondo. At one of the most exciting moments when the entire company was running down the cement steps to the esplanade, at break-neck speed, one of the actors, in his anxiety to carry out the injunctions of the manager "to hurry," ran pellmell into the camera and knocked it down, necessitating an entire repetition of the work. Large crowds of tourists and citizens watched the movements of the actors throughout the afternoon.

The Alumni Association of the Redondo Union High School has arranged with the Art Stock Company to give a benefit performance of the comedy, "Turned Up," to raise proceeds for the association. The comedy will be given in the Art Theater April 27 and 28. Art Phillips, who is now preparing the scenery, has fitted up a miniature stage with complete scenic and lighting effects as a working model for the scenery to be produced.

IS DOING SPLENDID WORK.

Pomona's Park Superintendent Is Doing Effective Improvement in Ganesha and Other Points in City.

POMONA, April 22.—Park Superintendent Paige has been doing splendid work this spring at Lincoln, West Second street, City Hall and Ganesha parks in the way of planting hundreds of shrubs, bulbs, plants and trees and laying out walks and driveways.

At Ganesha Park, which is at this season a most attractive rendezvous for tourists and residents alike, over $700 has been expended in plant and tree work. A new lawn has also been made at the head of Huntington boulevard, in the Ganesha Park tract.

NEWS BRIEFS.

The new Pomona Choral Union, under direction of Prof. F. A. Bacon of Pomona college, will present the oratorio, "Creation," tomorrow night at the Fraternal Aid Theater. There will be a chorus of eighty and an orchestra of twenty-five pieces. The soloists will be Mrs. Bertha Winslow Vaughn, soprano; Harry S. Williams, baritone, and G. Haydn Jones, tenor, of Los Angeles.

Dr. Robert D. Williams of Pomona College addressed the Outlook Club at the Unitarian Church last night on the subject, "The Psychology of Ideals."

The Pomona-Upland-Ontario cars of the Pacific Electric Company now start from the corner of Third street and Garey avenue, where the new offices of the company are located, instead of at First street and Garey avenue, near the Salt Lake station. A more frequent time schedule between the towns is being contemplated.

Long Beach.

AN AUTO LEAPS FROM A CLIFF.

Long Beach Man Has a Harrowing Experience.

Leaking Gasoline Causes the Car's Destruction.

Pacific Electric Car Strikes an Aged Pedestrian.

LONG BEACH, April 22.—Mr. and Mrs. Charles Schaffer returned home this morning from Fullerton and Mrs. Schaffer is at her home on Pine avenue, under the care of a physician, suffering from a nervous shock, the result of an experience in the canyon between Fullerton and Walnut.

They were touring in their auto and were making the trip between the two places when darkness came on and Mr. Schaffer alighted to light his lamps. As he reached the ground, the car for some reason started off with a roar and headed for an embankment twenty feet away. He leaped to one side and called to his wife to jump, which she did just as the car reached the edge of the bank. It fell to the bottom of a fifteen-foot gully and was wrecked, bursting the gasoline tank, allowing a leakage which ignited from the lamps and totally destroyed the car. Mr. and Mrs. Schaffer walked to Walnut and after arousing some of the citizens, secured a conveyance by which they were enabled to reach a car line, which brought them home. Neither Mr. nor Mrs. Schaffer can account for the sudden starting of the machine.

STRUCK BY CAR.

E. T. Holland, aged 62, attempted to cross the Pacific Electric tracks on American avenue this afternoon on a bicycle and was struck by a northbound car and hurled to one side. The bicycle was wrecked, but Holland escaped with a bad cut on the back of his head and bruises. He had waited for a southbound car to pass and did not notice the approaching car on the other track.

SUBMARINE PLAN.

The three-stage air compressor for the Cage submarine boat buildings at Craig's arrived this afternoon. It bears patents as recent as last August and has a capacity of twenty cubic feet of air per minute to a pressure of 3000 pounds to the square inch.

NEWS BRIEFS.

Mrs. H. N. Lowe, whose husband is a member of the cruising party on the launch Flyer, off the south coast of Mexico, said today that the party when they left did not expect to be within reach of any postal facilities and that she is not worried over failure to hear from her husband. They are due home on Wednesday, but because of reported bad weather in the South, the launch may be a little behind scheduled time.

Dr. Joseph Richert was arrested this morning for an assault on Albany Herndon, a young solicitor. It is alleged that Richert was driving through an alley when Herndon, riding a bicycle from the other end, asked him to move to one side to allow him to pass. Richert became angry for some reason and struck the lad with the automobile crank, inflicting a severe scalp wound.

The Macomber rotary engine company this morning closed a purchase of nine lots in the industrial district on the inner harbor for $17,500 and will at once remove its factory here from Los Angeles and add $15,000 to its machinery equipment. The site purchased contains a building erected for a gas engine company but never occupied. The plant will open up with seventy-five employees. The engine is said to be especially adapted for airships.

Robert H. Martin today purchased of Mrs. Newell and Miss Clark, sisters of J. Ross Clark, the property at Fourth and Pine for $60,000. The site is 150x100 feet and will be improved at once with a brick business block.

Forest Meyers, a young southpaw who played last year with the Central League and the Ohio State League, is home for a rest and visit with relatives. He is suffering from a bad injury to his left elbow but expects to be back in the game before long.

George C. Simons, aged 75, died this morning at his home on West Broadway. The body will be taken to Los Angeles Wednesday for burial.

Mrs. Jennie Montgomery, an old-time resident of Long Beach, died this morning at her home on Linden avenue. She was 64 years of age.

ACT FAVORABLY.

WASHINGTON, April 22.—[Exclusive Dispatch.] An application to convert the Bank of Riverdale into the First National Bank of Riverdale has been approved by the Comptroller of the Currency, with a capital of $25,000.

FOUR ASPIRANTS FOR HONOR.

Quartette of Monrovia Queens Who Aspire to be Called the Queen of the May.

MONROVIA, April 2.—The preliminary May Queen voting contest closed last night and balloting for the charming victors will begin Monday and continue until May 6. A heavy vote was polled but as each voter made his nomination at inclination the candidates were many. The five leaders however, run close together and will probably do so in the finals, which promise to be interesting.

The four whom popular choice has selected as typifying Monrovia and especially Monrovia young womanhood, are Misses Loreta Shobe, Zella Vining, Florence Kelley and Helen Davis.

Miss Florence Kelly

Miss Loreta Shobe — Miss Zella Vining

Handsome Trinity.

Three Monrovia girls who have been proposed for May Queen. The contest which has just begun is expected to be a spirited affair.

WILL IMPROVE STREET SYSTEM.

Manhattan Beach Is to Spend Many Thousand Dollars Putting Her Boulevards in Order.

MANHATTAN BEACH, April 22.—About $125,000 will be expended on street work here which will be commenced at once. Manhattan avenue, Highland, Fifteenth and First streets will be paved with asphalt, with a thirty-foot wide paving. This will give a paved boulevard from Redondo Beach to the edge of the city limits of Manhattan, as Manhattan avenue connects with Hermosa avenue in Hermosa Beach.

The system will be the same as that carried out in Ocean Park and Venice. All the streets between Second and Twenty-second avenues will eb paved and all the alleys between First and Sixteenth streets will be paved. Center street, which connects with the county boulevard between Rdondo Beach and Los Angeles will have a fifty-six-foot roadway and a twelve-foot sidewalk. Manhattan Beach is in the Seventh road district and the method used for paying for the work will be the district bond act. C. R. Sumner is the engineer in charge of the work.

CLAREMONT.

CLAREMONT, April 22.—The new officers for the ensuing year were elected at the last business meeting of the Rembrandt Club of Pomona College and Claremont. They are Mrs. J. S. Jewell, president; Mrs. H. T. Jenkins, vice-president; Mrs. L. T. Gillette, treasurer, and Miss Wright, secretary.

Prof. Argyll McLachlan, expert in plant breeding and hybridization, who has been working with cotton at Yuma, has transferred his experimental grounds to Claremont. This step was taken as a result of experiments in cotton raising conducted here by Prof. Charles F. Baker of the department of biology of Pomona College. In these private experiments the results were so satisfactory and the plants put forth such a surprising growth that the government officials decided to locate here.

Oval and Square

Photo Frames

The very large variety of styles in our oval and square photo frames is of great importance if you are considering the framing of some treasured photographs. The prices are all moderate, running from 50 cents to $15.

Whenever high-class, dependable picture framing is desirable, and a reasonable price enters into the requirements, the order should be placed with us.

Upon request we will mail free samples and prices of our fine copperplate engravings of wedding invitations, announcements and visiting cards.

We are sole agents for the famous Marshall $1 Fountain Pen; the Regal, a self-filler, at $1.50, and the Argonaut, plain and gold or silver mounted. We repair all makes of Fountain Pens.

We carry a full line of architects' and draftsmen's materials; oil and water color outfits, drawing sets and outdoor sketching outfits; sign writers' materials and pyrography outfits.

Office supplies, blank books, journals, ledgers, loose leaf systems and filing devices.

Playing cards, chess, whist and poker outfits.

Sanborn, Vail & Co.

Wholesale and Retail,
738 South Broadway.

Class

Levy's English Derby Suit for Young Men has genuine "Class." It's not "freakish" nor "foppish," nor so extreme as to violate your ideas of good taste. At the same time it is not the conventional "Fashion Plate" model—but has real individuality—the originality and "snap" that Young Fellows want in their clothes. Lots of handsome new Blues here, both plain and fancy effects, selected especially for the Derby Suit. New Grays, also, and many clever new Tweeds, Cheviots, Homespuns, and other fabrics in exclusive, fancy effects. We make up this model to your order at $30, $35 to $40—with many good fabrics to select from at the "Thirty."

SUITS
$30 to $65

See Our Interesting Window Display

Chas Levy & Son

Men's Tailors and Designers
446-448 South Spring Street

Venice — PALM PLACE — Los Angeles

Santa Monica

On the Venice Short Line—Acre Villa Lots for People Who Care.

Presenting in every essential the ideal combination of high-class home sites with certainty of steadily advancing values.

Location, scenery, surroundings, facilities, improvements, restrictions—every possible factor—will earn the cordial approval of the most critical and exacting home-builder and investor.
It is only necessary to see Palm Place, to be convinced. We are at your service.

A 5161

George J. Coté
Sales Manager
314 H. W. Hellman Bldg.

Main 8638

Hours Decide Issues

Napoleon's re-enforcements arrived an hour late and Waterloo was lost—

In business, as in war, *hours* decide *issues.*

Pennsylvania fast trains have "saved the day" in many a critical situation.

The Napoleons of finance, commerce and the professions travel via

PENNSYLVANIA LINES

Through Service to New York

is especially convenient. Trains run into Pennsylvania Station, One Block from Broadway, in the center of the uptown business district.

Passengers desiring to go direct to New York's downtown financial district change to electric trains at Manhattan Transfer (near Newark)—same platform—running to Hudson Terminal, Church St., a few minutes from Wall St., and One Block from Broadway.

NEW YORK TRAINS

Leave ST. LOUIS 8.44 a. m., 12.30 p. m., 12.28 p. m., 4.30 p. m., 8.15 p. m., 11.30 p. m.

Leave CHICAGO 8.15 a. m., 10.05 a. m., 12.30 a. m., 2.45 p. m., 3.15 p. m., 5.30 p. m., 9.45 p. m., 11.45 p. m.

For particulars consult Local Ticket Agents or address
M. F. VAN HORN, District Passenger Agent, 612 S. Main St. (Pacific Electric Bldg.), Los Angeles

Ask About Special Occasion Round-Trip Fares

WE CURE CATARRH, skin and blood diseases and all curable nervous, chronic and private diseases of both sexes. DRS. SHORES & SHORES, Expert Specialists, Henne Bldg. 3rd & Spring. Entrance 122 W. 3rd st., Los Angeles. Take elevator or easy stairs to room 222. Consultation free. Hours 9 to 5. Evenings, 7 to 8. Sundays, 10 to 12.

Elastic Hosiery
Made to Order.
Trusses that Fit
Wheel Chairs for Sale
PACIFIC SURGICAL MFG. CO

PADRE'S TONIC LAXATIVE is perfection in a ... ney and bowel regulator. Tones, stimulates; does not ... force or gripe. Give it just one ... 25c (special) box of 100 pellets. At all drug stores. The box with the Padre on ...

Story of the Da...

NEWS R...

San Bernardino.

ELOPERS ARE INTERCEPTE...

Banning Girl Causes Mu... Grief to Three Men.

Are Held on Charge of Ki... naping a Minor.

Salt Lake Railroad Sued fo... Thousands of Dollars.

SAN BERNARDINO, April 22.—Miss Myrtle Kobb, James Dougherty, Ross Asbill and Fred Waugh, a quartette from Banning, were taken in tow by a member of the Sheriff's office last night on telephonic communication from Banning, the statement from there being that they had eloped. They got into town late at night in an automobile. Before midnight relatives from Banning were here after the quartette.

For a time the Banning officers kept the wires into this city hot, determined to head off the runaways before they could secure a license. James Dougherty, who lives in Bakersfield, was supposed to be trying to elope with the girl. At the preliminaries before a Banning justice today the three young men were charged with kidnapping and each held to appear for examination under heavy bonds. The trial will be held Wednesday.

Ramon Garcia commenced suit through Attorney F. B. Daley in the Superior Court here to recover $26,000 against the Salt Lake Railroad for injuries sustained at Colton May 27 last, when he was run over by a Salt Lake train. At the time of the accident Garcia was working on the track for the Santa Fe railroad. He says in his complaint that as a result of the accident his left leg was amputated.

SUIT DISMISSED.

Chris Norker, youth of San Diego, arrested first on his aunt's complaint charged with stealing a machine, and afterward rearrested on complaint of J. D. Gentry, a local garage man, for alleged obtaining money under false pretense, has been released and both complaints dismissed. The youth proved to Sheriff Ralphs that his aunt had given him a bill of sale of the auto, which he had sold to Gentry here for $1125, when financially broke on his honeymoon trip.

SIGNAL HONOR PAID POET.

Santa Barbara Closes Doors Commercially and Officially as Mark of Esteem for Deceased Editor.

[BY DIRECT WIRE TO THE TIMES.]

SANTA BARBARA, April 22.—[Exclusive Dispatch.] Santa Barbara this afternoon signally honored the memory of Robert Cameron Rogers when every court and business house in the city closed during the funeral hour. The services were held in Trinity Church, of which Mr. Rogers had been a vestryman. The edifice was far too small to hold the immense crowd that turned out to pay tribute to the departed editor and poet. Such a display of floral tributes was never seen before in this city. Local florists soon exhausted their supplies and were compelled to telegraph orders to Los Angeles and San Francisco for more. One of the beautiful designs was a rosary made of white carnations and violets and was especially apropos as Mr. Rogers was the author of the words to the famous song "My Rosary." The following were the pall bearers: Edwin Sawyer, Alfred Redington, Sherman Stow, Cyril Lamb, F. W. Leadbetter, Francis T. Underhill, H. L. Erwin, Jarret T. Richards, Nat Stewart, Clinton B. Hale, Dr. Harold Gisbotham and Judge R. B. Canfield.

The body tonight was shipped to Los Angeles, where it will be cremated. The family and a few friends accompanied the remains South. Mr. Rogers was a member of the State commission in charge of the Panama-Pacific Exposition and Homer King of San Francisco attended the funeral as a personal representative of Charles C. Moore president of the Exposition.

ANAHEIM MASONS TO BUILD.

New Temple to Cost Fifty Thousand Dollars Is to Be Erected—Consensus Pole Outlook.

ANAHEIM, April 22.—Plans for a splendid Masonic Temple, to cost from $40,000 to $50,000, which will be the home of the various Masonic bodies of this city have been maturing in the minds of local Masons for some time past. They began to take definite form at a meeting of the Anaheim Lodge, held recently, when a committee was appointed to formulate the plans for a building, and the report to their progress will be heard at the next meeting. A subscription is now being raised, which is to go toward the building fund.

In a general way the plans of the Masons contemplate a building three stories in height, and it is to be erected in a central location. The first floor will be used for business rooms, while all of the second and third will be fitted out in lodge rooms.

The Anaheim Lodge has already a substantial building fund on hand, and recently several thousand dollars was offered. This gives assurance that there will be no difficulty in raising the required funds to erect the new building. The Masonic lodge is one of the oldest in Southern California.

CONCRETE POLES.

The American Orr Concrete Pole Company, who have just installed their plant in Anaheim, have the industry in good working order now, and have started their work to the public. The demonstration was for the purpose of showing the stockholders the condition of the company's property and practical work, and of giving to those interested an idea of the possibilities of the industry. The plant produces the capacity of twenty-five poles per day, and this can be increased to any amount as fast as the demand may justify. The company is at present preparing to get out a large order of poles, to be used ... Anaheim.

The Orr pole is made in sections, each nine inches in length, which are

Story of the Day's Events Below Tehachepi's Top.

NEWS REPORTS FROM CORRESPONDENTS OF THE TIMES.

San Bernardino.

ELOPERS ARE INTERCEPTED.

Running Girl Causes Much Grief to Three Men.

Two Held on Charge of Kidnaping a Minor.

Salt Lake Railroad Sued for Thousands of Dollars.

SAN BERNARDINO, April 22.—Miss Myrtle Kebb, James Dougherty, Ivan Adsill and Fred Waugh, a quartette from Banning, were taken in charge by a member of the Sheriff's office last night on telephonic communication from Banning, the statement from there being that they had eloped. They got into town late at night in an automobile. Before midnight relatives from Banning were here after the quartette.

For a time the Banning officers had the wires into this city hot, declined to head off the runaways while they could secure a license. Adsill, who lives in Bakersfield, was supposed to be trying to elope with the girl. At the preliminaries before a Banning justice today the three young men were charged with kidnapping and each held to answer for examination under heavy bonds. The trial will be held Wednesday.

Ramon Garcia commenced suit through Attorney F. B. Daley in the Superior Court here to recover $20,000 from the Salt Lake Railroad Company for injuries sustained at Colton May 1 last, when he was run over by a Salt Lake train. At the time of the accident Garcia was working on the section for the Santa Fe railroad. He avers in his complaint that as a result of the accident his left leg was amputated.

SUIT DISMISSED.

John Nerker, youth of San Diego, caused first on his aunt's complaint charged with stealing a machine. He afterward rearrested on complaint of J. D. Gentry, a local garage man, for alleged obtaining money under false pretense, has been released and both complaints dismissed. It was proved to Sheriff Ralphs that the aunt had given him a bill of sale of the auto, which he had sold to Gentry here for $1125, when humility broke on his honeymoon trip.

FINAL HONOR PAID POET.

Santa Barbara Closes Doors Completely and Officially as Mark of Esteem for Deceased Editor.

[BY DIRECT WIRE TO THE TIMES.]

SANTA BARBARA, April 22.—[Exclusive Dispatch.] Santa Barbara this afternoon signally honored the memory of Robert Cameron Rogers when every court and business house in the city closed during the funeral hour. The services were held in Trinity Church, of which Mr. Rogers had been a vestryman. The edifice was far too small to hold the immense crowd that turned out to pay tribute to the departed editor and poet. Such a display of floral tributes was never seen before in this city. Local florists soon exhausted their supplies and were compelled to telegraph orders to Los Angeles and San Francisco for more. One of the beautiful designs was a harp made of white carnations and ferns, and was especially apropos as Mr. Rogers was the author of the words to the famous song "My Rosary." The following were the pall bearers: Edwin Sawyer, Alfred Redington, Sherman Stow, Cyril Lamb, F. J. Losthetter, Francis T. Underhill, J. L. Ryrie, Jarret T. Richards, Nat Dexter, Clinton B. Hale, Dr. Harold Chapman and Judge R. B. Canfield.

The body tonight was shipped to Los Angeles, where it will be cremated. The family and a few friends accompanied the remains South. Mr. Rogers was a member of the State commission in charge of the Panama-Pacific Exposition, and Homer King of San Diego attended the funeral as a personal representative of Charles C. Moore, president of the Exposition.

MASONS TO BUILD.

New Temple to Cost Fifty Thousand Dollars Is to Be Erected—Contract Is Let.

MARKHAM, April 22.—Plans for a handsome Masonic Temple, to cost from $40,000 to $50,000, which will be the home of the various Masonic bodies of this city have been maturing in the minds of local Masons for some time past. They began to take definite shape at a meeting of the Anaheim Lodge, held recently, when a committee was appointed to formulate the plans for a building, and the report of their progress will be heard at the next meeting. A subscription is now being raised, which is to go toward the building fund. In a general way the plans of the Masons contemplate a building three stories in height, and it is to be erected in a conspicuous location. The first floor will be used for business rooms, while all of the second and third will be fitted up as lodge rooms.

Anaheim Lodge has already a building fund on hand, amounting several thousand dollars strong, which gives assurance that there will be no difficulty in raising the required funds to erect the building. The Masonic lodge is one of the oldest in Southern California.

CONCRETE POLES.

Mr. Addison Orr Concrete Pole Company, who have just installed their pier at Anaheim, have the industry in a rushing order now, and have begun their work to the public. The company was for the purpose of giving the stockholders the benefit of the company's property in the manufacturing work, and of giving to the public an idea of the possibilities of the industry. The plant has a capacity of twenty-five poles per day, and this can be increased to any amount as fast as the demand may justify. The company is now preparing to get out a number of poles, to be used in the Anaheim district. The pole is made in sections, which are then joined together, and are made in various lengths, which are unified and reinforced by means of small steel bars passing through holes in the center of the blocks, left by means of the molds in which the blocks are made. This method of construction has a material advantage over the concrete poles now used in Europe, which are made in one piece, for the reason that it is possible to lengthen or shorten the poles at any time, as may be required. It is frequently the experience of electric companies that pole lines have to be raised or lowered, and this new method exhibits a great advantage over the old method of tearing out the poles and replacing them with others. The company calculates at present that it can make poles at a cost of about $3 each over the cost of wooden poles of similar length. The average life of the wooden pole is not over fifteen years, while the reinforced concrete pole is practically indestructible. A new concrete mixer is to be installed at once at the company's plant here, which will put the company in excellent shape to turn out their work.

NEWS BRIEFS.

Quarterly report made by Manager Blake of the Olive Milling Company to the board of directors of the company, gives a strong line on the splendid growth of the country. It shows that in the first three months of this year as compared with the first three months of last year, the increase was something over $16,000.

Tomato growers of the Anaheim and Fullerton districts are at present approaching what promises to be one of the best seasons in the history for the industry. It states that a record-breaking price will be paid for the coming crop of the scarlet relish. The Anaheim cannery is now getting ready to handle the crops of the coming season, and is making contracts with the growers on a basis of $8 per ton. Last season the cannery paid $7.50 per ton, and in previous year $6. At the figure named there is a handsome profit for the grower. The growers say that there is an excellent outlook for the coming season.

HONORED PIONEER PASSES.

Ventura Man Who Has Played an Important Part in the County's Development Is Dead.

VENTURA, April 22.—J. G. Ricker, a pioneer of this county, died at Los Angeles Saturday morning, aged 86 years. He came to the county in 1869 and has since resided in the same neighborhood in which he first took up his residence, near Santa Paula.

Mr. Ricker has engaged in farming pursuits all his life and during his long residence in the county has had an important part in its history. He leaves five married daughters residing in the county, eleven grandchildren and eight great-grandchildren. His daughters are Mrs. Doar Todd, Mrs. J. B. Alvord, Mrs. Jacob Nidever, Mrs. Dosier Lewis and Miss Etta Ricker. The funeral took place this afternoon.

NEWS BRIEFS.

The funeral of Francisco Menchaca, who died in Santa Barbara Saturday, took place from the old Mission church in this city this afternoon and was largely attended. He was a native of this city and a brother to Mrs. Adolf Camarillo. Mrs. Will Willoughby of Beverley and Mrs. Wyman of Boise, Idaho.

Arrangements are now complete for the May Day races which are to take place in this city at Seaside Park under the auspices of the Seaside Driving Association. There are already a large number of entries and a large number in addition are expected before the close of entries on the 23d. The motorcycle races and the athletic sports, of which there will be many, will be held in the morning of May 1, beginning at 10 o'clock.

A vigorous campaign for President Taft has been inaugurated in this county. At a meeting today of leading Republicans at the office of Orestes Orr it was determined to have a number of good speakers come immediately, among them being Mrs. Clara Shortridge Foltz, to talk to the women voters, besides some of the silver tongues among the men. It was also determined to start men out with petitions right away to sign up members for Taft clubs in every precinct in the State. So far nothing in this direction has been done by the Roosevelt people, and only one Roosevelt speaker has been here, F. J. Heney.

SANTA ANA NOTES.

SANTA ANA, April 22.—Today on her third day in the County Jail on a charge of selling liquor illegally, Mrs. Kate Measor got $1000 bail and went to her home in Delhi. She expects to fight the case.

The local La Follette Club has announced its officers to be J. F. Doyle, president; C. O. Fletcher, vice-president, and G. W. Decker, secretary-treasurer.

Marriage licenses: Roy C. Bradley, 22, of San Bernardino, and Frances E. Parks, 25, of Los Angeles; Frank Epps Ivy, 30, and Clara Connelly, 18, both of Los Angeles; Herbert F. Herbst, 21, and Mildred Eckhard, 18, both of Los Angeles; Archie M. Wilkinson, 32, and Linnie Walton, 31, both of Los Angeles.

LOS ALAMITOS.

LOS ALAMITOS, April 22.—New light on the shooting of Bernard Ruiz by William E. Wheeler on the street here yesterday was secured today when officers from Santa Ana found two boys, Oscar and Emerson Smith, aged 12 and 14, respectively, who stood but a few feet from the men when Wheeler fired the shot. They say that Ruiz followed Wheeler and Harry Gallagher seeking a fight, and shoved the two men, applied an epithet and doubled his fists before Wheeler shot. Ruiz, who may be fatally hurt, gave a dying statement in which he said he held his hands up and was then shot. The boys say he held his hands up afterward and cried: "No more."

BONDS CARRY.

HUNTINGTON BEACH, April 22.—The election held here today to decide whether or not this city shall have a reinforced concrete pier costing $70,000, to be obtained by issuing municipal bonds for that amount resulted in a victory for the bonds over the strong opposition of a minority of votes. The vote was: for the pier, 321; against the pier, 92; total vote cast 413, out of a registration of 492. A great deal of bitter feeling has been aroused during the past three months among the proponents and the opponents of the pier bonds and newspaper articles, dodgers and all manner of publicity methods have been used on both sides. The result shows the overwhelming desire of the people of the city for the pier.

San Diego.

DREDGER BIDS CONSIDERED.

San Diego Council Receives Figures for Machinery.

Taft Club Arranges for Great Mass Meeting.

County Will Be Covered by Republican Orators.

SAN DIEGO, April 22.—Proposals to furnish the city of San Diego with a suction dredger to be used in connection with the harbor improvements, when opened by the Council this morning, were found to be from three local firms, two at Los Angeles, one at Baltimore and one at Philadelphia. Sterne Brothers, a San Diego firm, submitted the lowest bid. All were referred to Harbor Engineer E. M. Capps for consideration, and a report back to the Council. Representatives of the bidders present were informed they could confer with Engineer E. M. Capps at any time.

Sterne Brothers' bid embodies two propositions. To furnish a dredger with a capacity to lift 135 yards or more per hour, which is the smallest limit called for in the engineer's specifications, they ask $32,957; for one of 180 yards capacity they ask $36,682.

The Standard Iron Works of San Diego offer to furnish a machine with gasoline power, according to specifications, for $41,885. Lawrence Jensen, a local boat builder, offered three propositions, a steel-constructed barge and dredger of steam power for $72,500, of distillate power for $72,000 and of gas power for $76,000.

The North American Dredging Company of Los Angeles offered to sell its dredger Wilmington, now at San Pedro, within 30 days after the signing of a contract for $30,000. The Pacific Wharf and Storage Company of Los Angeles offered its dredger Greater Los Angeles, built in 1910, for $45,000. The Russell-Green-Foel Company of Los Angeles offered to build a dredger according to the engineer's specifications for $52,800. The Norbohm Engineering Company of Philadelphia offered to build a dredger complete and deliver it for $80,000. The Ellicott Machine Company of Baltimore offered to deliver a wooden hull barge and dredger according to specifications, to be delivered in 120 days, for $47,000; or a steel-hulled barge for $48,500.

FINAL TOUCHES.

Final touches to the work of dredging the outer bar and the channel of San Diego's harbor are now being made by the Standard-American Dredging Company. A statement that the entire work would be completed and delivered to the government authorities by May 2 or 3 was made this morning by General Manager C. F. Guthridge of San Francisco. According to Manager Guthridge the dredging gives the harbor thirty-three feet of water at the entrance and thirty feet the entire distance of the channel.

The dredging at the bar is conical shape, the mean bottom being thirty-three feet; slanting upwards to a depth of thirty feet, until the walls of 600 feet width are reached. According to Manager Guthridge, this provides for the sliding silt, which has a space of 150 feet on each side in which to settle, and, according to his statement, will give the entrance to the channel 30 feet of water 600 feet wide for many years to come. This will admit the passage of three of the largest ships on the Coast at the same time. In the channel all of the middle ground has been removed to a depth of 30 feet, giving a 600-foot wide channel the entire distance.

The local Taft Club, regarded as the strongest political organization in San Diego county, has arranged for a big mass meeting Wednesday night, when Hon. Samuel Shortridge of San Francisco will address the gathering. Shortridge is regarded as one of the ablest speakers in the State. He was heard here in behalf of Taft when the President was a candidate four years ago.

The Taft Club will arrange for a series of meetings throughout the county. All of the principal towns will be visited by local speakers and several from Los Angeles and other cities. State Senator L. A. Wright, Dr. D. Gochenour, C. E. Sumner, Eugene Daney and other well-known leaders of the Republican party will contribute to the campaign tour. It is expected the tour will be made in automobiles, which was the effective means used in the last State campaign when the county supported the Republican ticket by an overwhelming majority. Local leaders predict a safe majority for the Taft ticket in the primary.

The Roosevelt supporters have the assurance that Gov. Johnson and Gifford Pinchot will visit San Diego at a date to be set. The local organization has mailed to voters copies of Roosevelt's speeches delivered in New York and Columbus. Roosevelt meetings at La Mesa and La Jolla have been arranged.

The next La Follette Club meeting is scheduled for Wednesday night. One rally has already been held. On the Democratic side the Clark Club is awaiting the announcement of the date of a visit by Theodore Bell, late candidate for Governor. The club has also asked William R. Hearst to address a meeting here. The Wilson men are arranging for a big meeting to be addressed by Senator Thomas P. Gore of Oklahoma and James D. Phelan of San Francisco. The date has not been settled. Tim Spellacy and Charles Wellborn of Los Angeles will also address meetings here.

TULARE.

TULARE, April 22.—Officer Smith led a raid late last night on a shack in the rear of the Kern and Inyo street corner and arresting Bob Pyle of this city and T. E. Casson of Hanford, confiscated sixty quart bottles of whisky. Both men were lodged in jail in default of bail and they are to be prosecuted, it is said, to the fullest extent of the law. Smith received a tip that the building was being used as a booze distribution station and in company with Constable Virden they secreted themselves about the building, an hour or two after dark. The officers claim to have secured conclusive evidence that Casson has for some times supplied the whisky and beer from Hanford and that Pyle has acted as the distribution agent for the place.

SAGE AND SULPHUR A SCALP TONIC AND COLOR RESTORER

For generations Sage and Sulphur have been used for hair and scalp troubles. Almost every one knows the value of such a combination for keeping the hair a good even color, for curing dandruff, itching scalp and falling hair, and for promoting the growth of the hair. Years ago the only way to get a Hair Tonic of this kind was to make it in the home, which was troublesome and not always satisfactory. Nowadays, almost any up-to-date druggist can supply his patrons with a ready-to-use product, skillfully prepared in perfectly equipped laboratories.

An ideal preparation of this sort is Wyeth's Sage and Sulphur Hair Remedy, in which Sage and Sulphur are combined with other valuable remedies for scalp troubles and thin, weak hair that is losing its color or coming out. After using this remedy for a few days, you will notice the color gradually coming back, your scalp will feel better, the dandruff will soon be gone and in less than a month's time there will be a wonderful difference in your hair.

Don't neglect your hair if it is full of dandruff, losing its color or coming out. Get a fifty-cent bottle of Wyeth's Sage and Sulphur from your druggist, and see what a few days' treatment will do for you. All druggists sell it, under guarantee that the money will be refunded if the remedy is not exactly as represented. Special agent, Sun Drug Co.

TRAMPS SEIZE FREIGHT TRAIN.

Thirty Vagrants Compel Crew to Permit Them to Ride and Evade Police in Waiting.

TULARE, April 22.—About thirty of the stragglers, following the main gang of the I.W.W.'s on the way to San Diego, reached this city yesterday afternoon and without molestation from the officers paraded down Front street. No attempt was made to beg in this city, as the leaders were told that the officers would not stand for it.

According to advices received here late last evening, part of the band took possession of a Southern Pacific freight train at Pixley and compelled the train crew to let them ride. A message conveying the information that the gang were on the train in spite of orders to get off, was sent here by 'phone and telegraphic requests for advice sent to headquarters in Fresno. As a result an order for the crew to sidetrack the train at Bakersfield was sent from the officials.

It was stated later that the I.W.W. crowd evidently were aware of the plans made for their reception in the oil town, as they left the train before reaching the city limits and the band scattered before entering the town afoot.

Careful guard was kept over the comparatively few agitators who managed to get into town and no acts of violence or disorder were attempted. Tulare now breathes a sigh of relief as those who visited here last night stated that they were the last of the crowd on the road.

LIQUOR SUPPLY CONFISCATED.

Officers Raid Blind Pig at Visalia and Secure Large Amount of Contraband Fluid.

VISALIA, April 22.—While the proprietor was absent, the officers allege, on a trip for a supply of liquor, the police raided the home of J. E. Henry, at the corner of Bridge and Acequia streets, late last night, twenty-five cases of beer and twelve demijohns of whisky being confiscated and securely locked in the City Hall.

The officers claim that some of Henry's friends warned him of the arrest by telephone and when he returned from Hanford, a few hours after the arrests, no liquor was found in his possession.

He was placed under arrest immediately upon his arrival in Visalia and was released on bail. His hearing has been set for this week, it being the wish of the officials to have the case completed before the special saloon election, which has been called for the 7th.

This is the second time Henry has been in trouble on the same charge. Two charges were placed against him early in March and he pleaded guilty to both counts, being fined $100 on each allegation.

FOURTEEN ONLY.

Just fourteen appeared in the Good Templar Hall today for the widely-advertised "convention and mass meeting" of the Socialist party of Tulare county, in spite of the efforts of the leaders of the party organization to have this gathering a well-attended one.

Peter Schulp of Orosi was elected as chairman, and a platform committee was appointed. The committee agreed to disagree and reported two widely-variant platforms, although both contained the usual recommendations against "aggregations of capital," the immediate and absolute "abolishment of the Senate," together with a demand for "government ownership" and all the rest of the revolutionary innovations dear to the socialistic heart.

Thomas Stanage of Porterville, C. A. Sayre of Tulare and Bill Rice of Lemon Cove were selected as the candidates of the party for Supervisors, and Peter Schulp of Orosi, the chairman of the meeting, was selected as the candidate for State Assemblyman.

DINUBA.

DINUBA, April 22.—That the newly formed Raisin Exchange is to be a big factor in the markets of the coming fall is the belief of the organizers and members, in view of the report which has just been issued that that exchange now has a membership of 500, including practically every large grower in the Tulare, Kings and Fresno counties raisin districts, and that practically every grower of prominence is prepared to market or warehouse his crop through the organization. As this is the first specific information that has been given out, the growers were beginning to fear that this last effort, like all raisin exchange efforts of the past, was making a failure. Last week between sixty and seventy growers signed up, including the heaviest growers of the Alta district.

ORANGE SHIPMENTS.

REDLANDS, April 22.—The shipment of oranges from Redlands for the past week amounted to 269 cars and forty-eight boxes as compared with 165 cars and four boxes for the same week last year. The lemon shipment for the week amounted to 267 boxes, making the total for the season to date fourteen cars and thirty-six boxes. The f.o.b. price during the week has ranged from $1.75 to $2, not as high as is expected for this time of the year. Some of the packers are beginning to ice, but the Redlands fruit is firm and so far is holding up well.

ON BRINK OF PRECIPICE.

Chicago Boys Essay Mountain Scaling on Catalina Island and Almost Lose Their Lives.

AVALON, April 22.—For nearly two hours Harold Brown and William H. Ingraham of Chicago spent their lung power trying to attract the occupants of a launch at sea to come to their rescue. From a dizzy height of 200 feet to the beach the lads expected to fall. Immediately the predicament was noticed Capt. George Farnsworth and T. Mericich in the launch Mabel F. went to the rescue. Beyond several scratches and a severe scare the boys are no worse for their adventure.

According to Brown the boys left Avalon this morning for a walk to Seal Rocks. There being no regular trail an attempt was made to climb the rugged coast from Pebble Beach. When near the summit of the hill Brown lost his nerve and called to his companion to come to his rescue. It was not until he had reached Brown that Ingraham also felt his nerve give way. Both lads were hanging on to a small clump of bushes hanging from a rocky crevice when rescued by the occupants of the launch. Farnsworth found it necessary to use a long rope. "It was almost a miracle that the scrub did not pull out by the roots," said Mericich. "We had scarcely placed the boys upon a narrow ledge before a stone above gave way and crashed with a loud report on the beach."

As guests of A. L. Watson of Pasadena, owner of the auxiliary yacht Annita D., fifteen of the Pasadena High School boys crossed the channel Saturday and remained over night on the island in camp. The boys reported an excellent trip across, though several of them suffered from seasickness.

TO INVADE OCEAN'S DEPTHS.

Standard Oil Company Building Pier at El Segundo, Which Will Extend Four Thousand Feet.

EL SEGUNDO, April 22.—The new wharf being built by the Standard Oil Company now extends about 900 feet into the ocean, and work on the mammoth wharf is progressing rapidly. When completed the wharf will be 4000 feet long and 100 feet wide. It is of reinforced concrete. About 400 feet of the wharf was washed away by the high tides a few months ago, but since then the wharf has been extended 360 feet and raised five feet from this extension. Water pipes have been laid 800 feet.

By the middle of next week the huge water pipes will be laid the required 1000 feet along the wharf. Through these pipes 5,000,000 gallons of water will be lifted a day, and from the stills of the pumping plant the warm water will be returned to the ocean through a tunnel dug through the sandhills. The outlet of the tunnel will be 250 feet above the ocean, and the returning water will drop on a turbine wheel, which will generate power to lift the cold water back to the refinery.

Huge pipe lines are being laid from the refinery at El Segundo to wharf No. 1 at Redondo Beach to convey the refined product from the refinery for shipment until the wharf at this place is completed.

MISS GOULD IS HONORED.

Philanthropic Woman Greeted With Cheers by Sailors and Officers as She Passes U. S. Gunboats.

AVALON, April 22.—While crossing from San Pedro to the island Miss Helen Miller Gould on board the steamer Cabrillo acknowledged the salute of the U. S. Maryland, two submarine boats and nine torpedo boat destroyers. As the Cabrillo passed down the breakwater and between the naval representation passengers were much impressed with the respect shown to the benefactress. Standing upon the decks of their crafts the men and officers showed their regard for Miss Gould.

Immediately the party reached Avalon Miss Gould and the women of the party proceeded to view the marine gardens and other points of interest around the island. So enthused was Miss Gould while she viewed the marine specimens from the glass-bottomed boat that she repeatedly made exclamations to her friends. "There goes a beautiful gold fish. My, but nature has blessed the Pacific Coast with many rich and wonderful things!" The different kinds of kelp and mosses Miss Gould described with radiant smiles.

Miss Gould left for Los Angeles on the steamer after expressing regret that she was unable to remain longer upon the island.

Homely, Yet Admired and Envied; Her Secret

The convention crowd in the lobby made a path for her, cast admiring side glances, then with longing eyes followed her to the elevator. It was at the Ponchartrain in Detroit. The incident was recalled when I chanced to sit across the table from the woman. What was it about her that caused al lthat commotion? She wasn't handsome; she was lacking in form and feature. Yet she did seem marvelously fascinating. Her complexion must be the secret. Really, I've never beheld its equal. Venturing to pick up acquaintanceship, I learned the reason.

"I know I'm not built for beauty," she confided, "but I've tried to make the most of my one charm. I've learned that men abhor make-ups and artificiality. I bar cosmetics; there are just two things I ever use and they promote natural lovelliness and youthful appearance.

"When my complexion begins to age, I get an ounce of marcolized wax at the drug store, apply at night like cold cream and wash it off in the morning. This gradually flakes off the outer skin, then I have a brand new complexion, magnetically beautiful, as you see.

"Wrinkles never bother me. At their inception I bathe my face in a solution made by dissolving an ounce of powdered saxolite in a half-pint of witch hasel. It works like magic."—Mona Morrow in Town Tattler.

1912 MAY 1912

Sun.	Mon.	Tu.	Wed.	Th.	Fri.	Sat.
					3	4
				9	10	11
12	13	14	15	16	17	18
19		21	22			25
	27	28	29	30		

Additional Dates in April, June, July, August and September.

Back East Excursions

Going Limit 15 Days

Return Limit October 31, 1912.

Liberal Stopovers.

Sunset Route

DOUBLE DAILY SERVICE

Through the new States of Arizona and New Mexico.

Down by the Rio Grande.

Through the Cotton Fields of Texas.

The Rice and Sugar Plantations of Louisiana.

Quaint, Historical New Orleans.

Through the South—

"DIXIE LAND"

of song and story.

Tickets going one way, returning another.

Plan to stop at Yellowstone Park, Lake Tahoe, Shasta Resorts, Yosemite Valley and San Francisco, the Exposition City, on your return.

SEE AGENTS

Southern Pacific

SUNSET ROUTE

OFFICES:

California Raisin Day, April 30 "Eat California Raisins."

To Residents of Chicago and Vicinity

During your absence from home, this company is prepared to look after your property, real or personal. A great many travelers are availing themselves of this service.

The expert work of highly specialized departments enables this company to render any kind of service desired.

Detailed information furnished on request

The Northern Trust Company

CHICAGO

Capital $1,500,000 — Surplus $1,500,000

Directors

A. C. BARTLETT	President Hibbard, Spencer, Bartlett & Co.
WILLIAM A. FULLER	Retired Manufacturer
ERNEST A. HAMILL	President Corn Exchange National Bank
MARVIN HUGHITT	Chmn. Bd. of Directors C. & N. W. Ry. Co.
CHARLES L. HUTCHINSON	Vice-President Corn Exchange Nat'l Bank
MARTIN A. RYERSON	
ALBERT A. SPRAGUE	President Sprague, Warner & Co.
SOLOMON A. SMITH	Vice-President The Northern Trust Co.
BYRON L. SMITH	President The Northern Trust Co.

3 DAYS to CHICAGO

SOLID TRAIN DE LUXE EQUIPMENT

LOS ANGELES LIMITED

THROUGH SALT LAKE CITY

SALT LAKE ROUTE-UNION PACIFIC-NORTHWESTERN

Leaves Los Angeles daily at 10:30 a.m. and connects at Salt Lake City for Denver. Also has through sleeper to St. Paul and Minneapolis via Omaha.

Tickets and Information at 601 South Spring street, Los Angeles, 86 East Colorado street, Pasadena.

And other Salt Lake Route Offices.

$8 WORK GUARANTEED

Till April 25 we will make our "Whalebone" double suction plate for $8.00. Does not cover roof of mouth; lightest plate known; guaranteed to bite corn off the cob.

Teeth Made Without Plates.....$4.00

Crowns.....$4.00

Vitalized Air For Painless Extracting

Whalebone Painless Dentists

Telephone Main 5772

Take Elevator to Second Floor

437 South Broadway

Business: Markets, Finance and Trade.

FINANCIAL NEWS SUMMARY.

[Furnished by Logan & Bryan, Members New York and Boston Stock Exchanges, Bradbury building, Los Angeles.]

NEW YORK, April 22.—Americans in London quiet, unchanged to ⅛ lower.

Senate sub-committee investigating Titanic disaster continues at Washington today. Sixty-four identifiable bodies reported found.

Engineers on fiftytwo eastern railroads expected to strike today if demands are not met.

Supreme Court meets.

Stanley Steel Investigating Committee declares directors of Steel Corporation controlling over thirty-five billion dollars constitute real money trust.

Chino Copper in annual report shows net income of $118,472 after charges.

Steel corporations quarterly earnings out tomorrow, estimated around $30,000,000.

Reported that anthracite miners and operators have practically agreed on basis of strike settlement which provides for 10 per cent. wage increase, eight-hour day and partial recognition of union.

Instructed Presidential delegates are Taft, 272; Roosevelt, 246; Clark, 146; Wilson, 113.

Bank statement shows actual surplus reserve is $19,819,000.

President Taft and Secretary Knox confer today on advisibility of sending warship to western coast of Mexico.

Eighteen industrials advanced .03 per cent.

Twenty active rails declined 13 cents.

The threatened strike on the part of the railroad engineers was the chief influence during today's trading, the sea disaster having almost entirely spent its force. The action of the agricultural commodity market was such as to make crop advices less of a factor today than heretofore, but still no attempt was made to minimize the importance of the crop aspect as an indication of what may be expected in the future. More or less talk is heard of the condition in Mexico and foreign advices denote that the Italian Turkish affair is still considered by international bankers as an element of distrust and uncertainty. There is no doubt that should an engineers' strike be called trade and industry as well as the stock market will suffer, so that the tendency of late has been to tread judiciously on the buying side of the market and such policy will perhaps be pursued until the demands of labor are less insistent.

There were indications of support during the decline this forenoon in Steel around 70 and in several other prominent issues and in the afternoon, the market strength in Reading was taken as a suggestion that the strike of the anthracite miners would be settled shortly. The fact that the stock market has acted relatively so well in the face of conditions which ordinarily would have precipitated sharp declines has been the subject of favorable comment and from close observation it appears that the line of least resistance is on the upward side, but of course, withdrawals of aggressive support would almost entirely change the aspect.

FINANCIAL.

OFFICE OF THE TIMES, Los Angeles, April 22, 1912.

BANK CLEARINGS. Bank clearings yesterday were $2,652,122.23; same time last year, $1,862,011.51; same time in 1910, $3,054,547.33.

Quotations furnished by the Los Angeles Stock Exchange.

OIL STOCKS.

	Bid.	Asked.
Producers—		
Amalgamated Oil	$54.00	$60.00
American Crude Oil Co.	.11	....
American Pet. Co. pfd	50.50	....
American Pet. Co. com	40.00	42.37½
Associated Oil	43.25	44.00
Beacon Oil & M. Co.	....	.50
Brookshire Oil	....	.63
Cal. Midway Oil Co.	.13½	.14½
Central Oil	1.25	1.30
Columbia	1.00	1.11
Continental Oil	....	.35
Euclid Oil Co.	....	.34
Fullerton Oil	2.00	....
Globe	.04½	.05½
Maricopa Queen Oil Co.	....	.30
Mascot Oil Co.	....	.08
Mexican Pet. Ltd. pfd	89.50	91.00
Mexican Pet. Ltd. com	64.87½	65.00
National Pacific Oil Co.	.02½	.03
New Pennsyl. Pet. Co.	.50	....
Olinda Land Co. (Oil)	....	.20
Penn. Midway Oil Co.	.07	....
Rice Ranch Oil Co.	1.21	....
Traders' Oil Co.	81.00	82.00
Union	99.87½	100.12½
Union Provident Co.	99.50	....
United Petroleum	99.00	100.00
United Oil Co.	.36½	.39
Western Union	60.00	....
Non-producers.		
Nevada-Midway Oil Co.	.12	....

BANK STOCKS.

	Bid.	Asked.
All Night & Day Bank	150.00	....
American Savings Bank	190.00	250.00
Bank of So. California	....	36.00
Cal. Savings Bank	150.00	....
Central Nat. Bank	120.00	....
Citizens' National	240.00	255.00
Commercial National	147.00	....
Farmers' & Mer. Nat.	351.50	395.00
Federal Bank of L. A.	....	....
First National	690.00	....
German-American Savings	340.00	400.00
Globe Savings Bank	120.00	....
Home Sav. Bank of L. A.	125.00	135.00
L. A. Hibernian Sav. Bank	112.50	....
Merchants' Bank & Tr. Co.	130.50	150.00
Merchants' National	650.00	1000.00
National Bank of Cal.	297.50	....
National Bank of Com.	111.00	....
Security Trust & Sav. Bank	485.00	....
U. S. National Bank	160.00	180.00

BONDS. (With Accrued Interest.)

	Bid.	Asked.
American Petroleum Co.	99	....
Associated Oil Co.	103	....
Cal. Pac. Ry.	109	....
Corona City Water Co.	99	....
Cucamonga Water Co.	98	102
Edison El. Co., 1st R.	100½	103
Edison Elec. Co., old issue	101	....
Home Telephone Co.	....	87½
Home Tel. Co., 1st Refg.	81	....
L. A. Gas & Elec. Co.	99½	100½
L. A. Pac. 1st Con. Mtge.	103½	104½
L. A. Pac. Ry., 1st Refg.	101	....
L. A. & Pasadena El. Ry.	102½	104
L. A. Public Market Co.	104	....
L. A. Railway Co.	106	107½
L. A. & Redondo Ry. Co.	100	....
L. A. Traction Co., 6s	....	102
L. A. Traction Co., 5s	....	104
Mexican Nat. Gas Co.	....	87½
Mission Trans. & R. Co.	99½	....
Pac. Elec. Ry. Co.	104½	....
Pac. Light & Power 5s	96½	97½
Pac. Light & Power Gtd.	99½	100½
Pomona & Ont. L. & P. Co.	95	....
Pomona Con. Water Co.	100	....
Riverside H. T. & T. Co.	95	....
S. Monica Bay H. T. Co.	....	95
S. Monica H. T. & T. Co.	....	84
S. D. H. T. & T., 1st Mtge.	60	....
S. Diego Home Tel. Co.	....	85
Temescal Water Co.	99½	101
Union Oil Co.	90½	92
Union Transportation Co.	93	....
U. S. L. D. T. & T. Co.	....	70
Whittier Home T. & T. Co.	60	80

INDUSTRIAL AND PUBLIC UTILITIES.

	Bid.	Asked.
Cal. Portland Cement Co.	$305.00	....
Cal. Hospital	....	100.00
Edison Electric pfd	83.00	....
Edison Electric com	74.75	....
Emergency Hospital	20.00	22.00
Hawaiian Com. & Sug.	44.00	....
Home Telephone pfd	....	31.00
Home Telephone com	5.00	6.50
Hutchinson S. P. Co.	21.50	....
L. A. Athletic Club	6.50	9.00
L. A. Investment Co.	2.78	....
Mexican Nat. Gas. pfd	15.00	25.00
Mexican Nat. Gas. com	10.00	....
Occidental Life Ins. Co.	122.50	135.00
Paauhau S. P. Co.	25.25	....
Pac. Mut. Life Ins. Co.	400.00	....
Pac. Con. Stone Co.	....	.25
Pasadena Home T. & T. Co.	15.00	....
S. Diego Home T. & T. Co.	5.12½	15.00
S. Monica B. H. T. pfd	7.00	12.00
Sun Drug Co.	.96	1.07½
Title G. & Tr. Co. pfd	280.00	....
Title I. & Tr. Co. pfd	200.00	400.00
Title I. & Tr. Co. com	200.00	400.00
Title I. & Tr. Ser. C	200.00	400.00
U. S. L. D. T. & T. Co. pfd	10.00	15.00
Union Trust Co.	35.00	....
Whittier Home T. & T. Co.	....	75.00

SALES—Morning session: 1000 Penn. Midway at 7; 50 Mex. P. Ltd. com. at 64.50; 10 do. at 64.87½; 5 German-American Savings at 340.00; 10 do. at 395.00; 10 Mex. P. Ltd. pfd. at 89.00; 20 do. at 89.00; 5 do. at 89.25; 20 do. at 89.25; 10 do. at 89.25; 10 do. at 89.25; 10 do. at 89.37½; 20 do. at 89.37½; 2000 National Pacific at 3; 1000 do. at 3; 1000 U. S. L. D. T. & T. Co. at 100.00.

SALES—Afternoon session: 100 Mex. Pet. pfd. at 89.75; 10 Mex. Pet. com. at 64.87½; 40 Traders' Oil Co. at 81.00; 20 do. at 81.00; 10 Union at 100.00.

MINING STOCKS.
CALIFORNIA.

Miscellaneous.	Bid.	Asked.
Consolidated Mines Co.	.05½	....

NEVADA.

Miscellaneous.	Bid.	Asked.
Johnnie M. & M. Co.	.07¼	.07½
Searchlight District—		
Searchlight Parallel	.01	.01½

SALES—Morning session: 100 Jumbo Ex. at 56; 100 do. at 56; 100 do. at 56½; 100 do. at 56½; 500 do. at 56½; 3000 Con. Mines at 5½.

LOCAL PRODUCE MARKET.

A general shake-up in prices marked the beginning of the week in produce. Eggs dropped another half cent, and there was a general reduction in potatoes from 25 to 50 cents a hundredweight.

Sweet potatoes advanced 50 cents, and onions declined 50 cents. Celery, which is on the season end, advanced to $4.00 and $4.50 a crate. Peas, owing to storms and other retarding weather conditions, advanced to 7 and 10 cents a pound.

The decided drop in potatoes is in keeping with a gradual increase in receipts, in proportion to the demand and favorable crop reports.

Owing to increased receipts of new strawberry rhubarb, both that variety and the winter crimson declined 25 cents a crate.

Strawberries advanced 2 cents a basket on the top price, the new quotations being 5 and 10 cents. The change was due to the arrival of a better quality of berries, along with an inferior quality that cannot be marketed for less than 5 cents. The market for lettuce was weak, owing to a large holdover from last week, with the usual receipts for Monday. Another reason for the weakness is that the quality just now is not first grade, but an improvement is anticipated by dealers, at which time they say the market will become more steady.

Asparagus was steady. It was believed there would be a break in prices yesterday, but on account of an increase in the demand a big supply was worked off at quotations.

Cucumbers were steady, there being a good demand at $2 for the best, grading down to 50 cents for the inferior qualities.

Receipts were normal, there being 827 cases of eggs, 23,904 pounds of butter, 2218 pounds of cheese, 4797 sacks of potatoes, 1660 sacks of onions, and 240 sacks of beans.

Prices Current.

EGGS—Fresh local ranch, candled, selected, 23; ranch, case count, 20; seconds, 18; pullets, 17; outside, 19@21.

BUTTER—Price to trade, 2½ above quotations. Creamery extras, 24 per lb.; creamery firsts, 22; country, 23.

CHEESE—Northern fresh, 20; eastern daisies, 25; eastern twin, 24; Longhorn, 25; singles, 24; cheddars, 22; Tillamook daisies, 24; Dom. Swiss block, 24; wheel, 24; imported, 33; Limburger, 21; cream brick, 20; Edam, 8.50; Sierra, 1.10 per box; Neufachtel, 1.00 per box; Camembert, 1.20 per box; Canada cream, 1.00@1.10 per box; Roquefort, 47; German Breakfast, 1.10.

BEANS—Pink, No. 1, 3.75; Lady Washington, No. 1, 4.75; small white, No. 1, 4.75; limas, No. 1, 6.75; black eyes, 4.50@5.00; lentils, 8.00; Garvanzas, 4.50; Mexican Reds, 4.50; Bayous, 4.50@5.00.

DRIED FRUITS—Apples, evaporated, 11@11½; Citron, fancy, 16; orange and lemon peel, 14@16; currants, imp. fancy, bulk, recleaned, 10; fancy, 1-lb., 9@11; dates, packages, imported, Fards, fancy, 60s, 9@9½; Fards, fancy, -12s, 11@12½; Golden, 60s, 9; packages, 9½@11. Figs, black and white, 25s, 1.50@1.75; Figs, white, 6 oz. packages, 50s, 1.70@1.75; 10 oz., 12s, 90; 16 oz., 10s, 90; 16-oz. cartons, 12s, 1.00; imported, 15-17. Peaches, 10½@11½. Prunes, 30-40, 11; 40-50, 10; 50-60, 9; 60-70, 8½; 70-80, 8; 80-90, 8; 90-100, 7½; (when packed in 50-lb. boxes, 1½c extra.) Apricots, 16@17; nectarines, 12½; pears, 12@13; plums, 10.

RAISINS—Sultanas, bleached, 10@11; unbleached, 7@7½; seeded, 9 for 16-oz. pkgs., 7 for 12-oz. pkgs. London Layers, 2-crown, 1.50; 3-crown, 1.75; 4-crown, 2.00; 5-crown, 2.25; 6-crown, 2.50; loose Muscatels, 2-crown, 5; 3-crown, 5½; 4-crown, 6.

NUTS—New almonds, fancy IXL, 18½@22; Brazil, 18; filberts, large, new crop, 15; pecans, large, 18; pine nuts, 18; peanuts, California raw, 5@5½; eastern, 7@7½; Japan, 6@6½; Rice corn, 6.50; coconuts, 90 per doz.; walnuts, No. 1 Ass'n., 14; budded walnuts, 15; unbleached walnuts, 12@12½.

HONEY—Comb, fancy, water white, 1-lb. frames, 18@19; light amber, 13@14; white, 14@15; extracted, light amber, 7½; water white, 8½; white, 8; beeswax, 30 per lb.

CITRUS FRUITS—New navels, 1.50@2.50; lemons, 2.00@3.50; unpacked stock, 1.75@2.00; seedling grapefruit, 2.50; seedless grapefruit, 2.50@2.75; limes, 1.25 per 100; tangerines, 90@1.40 per lug box.

FRESH FRUITS—Apples, Bellefleurs, 4-tier, 1.25@1.35; 4½-tier, 1.00@1.10; Jonathans, 4-tier, 1.90@2.50; Spitzenbergens, 4-tier, 2.00@3.25; 4½-tier, 1.10; Rome Beauty, 2.50@2.75; Colorado Ganoes, 2.00; Smith Ciders, 1.25; Missouri Pippins, 4-tier, 2.00@2.25; W. W. Pearmains, 4-tier, 1.50; Colorado Winesaps, 2.25@2.50; Ben Davis, 4-tier, 1.50@1.65; Y. N. Pippins, 4-tier, 1.75; bananas, 4½ lb.; pineapples, 8@10; pears, Bartletts, 2.75 per box; imported grapes, 10.00 per bbl.; loquats, 10 cents per lb.

BERRIES—Strawberries, 5@10 per basket.

ONIONS AND CHILI—Strings, 13½@15; loose, 12; Mexican black, 21; Chili Telpinis, 10; Japan, 10; ground chili, 10; green chili, 20@25; chicken chile, 6½. Onions—Yellow Danvers, northern, 5.00; Australian Brown, northern, 5.00; Nevada, 5.50; Oregon, 5.50; Imperial, 2.25@2.50 crate; garlic, 6@8.

POTATOES—Sweet, yellow, 4.50 a cwt.; Highlands, 1.90@2.25; Salinas, 2.50@2.85; Lompocs, 2.75; Oregon, 2.25@2.50; Watsonville, 2.50@2.75; White Rose, local, 2.50@2.75; Idaho, 2.25@2.50; new potatoes, 6@7 lb.

GREEN VEGETABLES—Beets, 1.50 a sack; carrots, 1.00@1.25 a sack; parsley, 25@30 per doz.; turnips, 1.25 a sack; peas, 7@10; spinach, 20; cabbage, 1.75@2.00 per sack; red cabbage, 3.00@3.50 a cwt.; green onions, 20 per doz.; leeks, 40 per doz.; lettuce, common, 75@90 per crate; parsnips, 1½ per lb.; celery, new, 4.00@4.50 per crate; hothouse mushrooms, 60@1.00 per lb.; artichokes, northern, 60@75 per doz.; red chili peppers, 15@16 per lb.; rhubarb, winter crimson, 1.00; strawberry rhubarb, 1.00@1.25; cucumbers, hothouse, 75@2.00; bell peppers, 25@30; eggplant, 20@25; cauliflower, 2.00 a crate; horseradish, 12½; Brussels sprouts, 10; new asparagus, 5@10; Mexican tomatoes, 2.25; wax beans, 20@25.

POULTRY—Dealers buy from the producer, live weight. Old roosters, 8; stags, 8; hens, 14@18; squab pigeons, 1.75 per doz.; fryers, 25; broilers, 32; roasters, 18; turkeys, 22 lbs. and up, 18; turkeys, light, 16; ducks, 16; geese, 15. Wholesaler sells to retailer, live weight: Hens, 17@19; fryers, 28; broilers, 35; squabs, 2.00; old roosters, 11; turkeys, 19@21; geese, 18; ducks, 19; roasters, 21; stags, 11. Dressed weight averages from 3c to 5c higher than live weight.

GRAIN AND MEALS—Per 100 lbs. Alfalfa meals, 1.25; bone granulated, 2.65; bone meal, 2.65; blood meal, 3.35; XXXX beef scraps, 3.10; barley, rolled, 2.10; charcoal, 2.30; XXXX chick feed, 2.70; do, bale of 20 five-pound bags, 3.30; do, bale of 10-lb. bags, 3.10; corn, eastern, mixed, 1.70; corn, eastern, white 2.15; corn, small yellow, 2.00; feed meals, 2.25; Kaffir corn, 1.95; Egyptian corn, 2.15; Yellow Dent, 2.00; corn, cracked, 2.30; XXXX Dry Mash (a superior egg food,) per 90-lb sack, 2.70; grit, granite, 80; millet, 2.75; oilcake meal, 2.65; red feed oats, 2.30; white feed oats, 2.15; rolled oats, 2.20; California clam shell, 50; do., white clam, 60; do. hard eastern oyster, 1.15; XXXX Special Dry Scratch Feed, 2.20; bran, 1.65; shorts, 1.80; No. 1 wheat, 2.15; wheat, 100-lb. sack, 2.20; wheat, cracked, 100-lb. sacks, 2.30; middlings, 1.80; Milo maize, 2.05.

HAY—(Baled.) Following are jobbing prices for hay. Producers receive 1.00 to 2.00 less than these prices:

Choice tame oat hay	$24.00	$27.00
No. 1 oat hay	22.00	25.00
Choice barley hay	22.00	24.00
No. 1 barley hay	20.00	21.00
No. 1 wheat hay	21.00	22.00
Choice alfalfa hay	21.00	22.00
No. 1 alfalfa hay	19.00	20.00
Straw	13.00	....

FLOUR—Per bbl., Capitol, made of No. 1 hard and California wheat, blended, 6.20; Aurora, 5.40; Trophy, 4.60; No. 1 hard bakers' made of hard wheat only, 6.40; Capitol Bakers' Extra Hard and Cal. Wheat Blended, 5.80; Our Giant, (bakers',) 5.60; Eclipse, 5.20; LA4X Standard blended, 6.20; Purity blended, 5.40; Our Pride, blended, 4.60; Morning Glory, 4.00. (Flour in ½ sacks, 20c per bbl. higher.) Globe, 6.40; A1, 5.80; Silver Star, 4.80; XXX, 4.00; Sperry, 6.70; Drifted Snow, 6.00; Port Costa, 6.00; Golden Monarch, 5.20; La Pina, 5.20; Blue Bird, 4.40; Semolina, 4.60; Golden Rod, 6.40; Sperry's Ks., 6.50; Big Loaf, 5.80; Angelus Bakers', 5.20; Bell Brand, 5.10; Bakers' pastry, 4.80.

Meals—Per 100 lbs.	5-lb. S'ks.	10-lb. S'ks.	25-lb. S'ks.	50-lb. S'ks.
Capitol flour	....	3.60	....	....
Graham flour	3.50	3.30	3.25	3.20
Buckwheat flour	4.75	4.55	4.50	4.45
Buckwheat flour, pure	5.20	5.00	4.95	4.90
Rye flour or meal	4.00	3.80	3.75	3.70
Cornmeal, W. & Y.	2.60	2.40	2.35	2.30
Oatmeal, Steel Cut	5.70	5.50	5.45	5.40
Oatmeal, ground	5.70	5.50	5.45	5.40
Hominy, large or small	4.60	4.40	4.35	4.30
Cracked wheat	4.10	3.90	3.85	3.80
Entire wheat flour	3.60	3.40	3.35	3.30
Pearl barley	6.90	6.70	6.65	6.60
Split peas, yellow	6.70	6.50	6.45	6.40
Split peas, green	5.95	5.75	5.70	5.65
Farina	4.10	3.90	3.85	3.80
Nutrina Germ	4.60	4.40	4.35	4.30

SUGAR—Prices are based on sacks. Bbls., add 20c; ½ bbls., 25c; and boxes, 50c per 100 lbs. All prices are net cash, less 25c cwt., 15 days. Beet gran., 6.00; Standard cane, 6.20; Standard berry, 6.20; Cube (sacks,) 6.45; Candy gran., 6.20; powdered, 6.20; Confectioners' A, 6.20; Extra C, 5.70; Golden C, 5.60; D, 5.50; Bowles 6x powdered, 30-lb. boxes, 8.15; Bowles 6x powdered, ½-bbls., 7.20; Bowles 6x powdered, bbls., 7.15; Bowles Bros. Bar, bbls., 7.30.

LIVE STOCK—Based on delivered weights in Los Angeles (furnished by Hauser Packing Co.:) Steers, 6½@7; heifers, 4½@5½; cows, 4@4½; calves, 4@4½; small calves, 7; milk calves, 7½; wethers, 3.50 a head; ewes, 2.50@4.00; lambs, 3.25@3.75; hogs, 175-225 lbs., 7@7½; hogs, 225-300, 6¾@7; yearlings, 3.50; milk veal, 15.

BEEF—Steers, per lb. net, No. 1, 11½; No. 2, 10½; steers, hind quarters, 12½; steers, hind quarters, No. 2, 12; steers, fore quarters, 9½; short loins, 25; loins, No. 1, 18½; loins, No. 2, 17½; ribs, No. 1, 15½; short chuck, 9½; full chuck, 9; steer rounds, 10¾; triangles, 9¾; plates, 7½; tenderloins, fresh, 25; do., frozen, 18; shoulder clods, 12; rolls, 10; boned trimmings, 7½; shanks, 4; flank steaks, 12; sweetbreads, 25; heifers, No. 1, 10¾; heifers, medium, 10; heifers, hind quarters, 12; fore quarters, 8; loins, 17; ribs, 14½; rounds, 10½; fresh tongues, 12; suet, 2; cod fat, 1; livers, 7; ox tails, each, 25; brains, each, 10; hearts, 6; clean tripe, each, 20; feet, each, 7½; heads, 5 per lb.; kidneys, each, 5; cooked tripe, each, 25.

MUTTON—Per lb. net, lambs, plain, 14½; lambs, caul, 14; yearlings, 13; milk lambs, 16; wethers, 12; ewes, 11; racks, 14; legs, 12½; loins, 14; tongues, each, 3; plucks, each, 3; heads, skinned, each, 10; brains, 2; livers, hearts, 20.

PORK—Per lb., net, dressed hogs, head on, 12; do., head off, 13; trimmed hogs, 14½; loins, fresh, 16½; local, frozen, 15; legs, 15; shoulders, 13½; picnics, 11½; butts, 13½; bellies, 15; trimmings, 10; tenderloins, 30; spare ribs, fresh, 13½; do., frozen, 8; head, 7; back fat, 12; tails, 6; neck bones, 5; tongues, 10; pigs' feet, each, 4; livers, 7; hearts, per lb., 6; plucks, each, 7; kidneys, per lb., 5; N. Y. shoulder, 12½.

SAUSAGE—Per lb., net, fresh pork links, 13; Spanish style pork, 13; sour head cheese, 10; bologna style, 8½; Coney Island style Frankfurt, 10½; minced, in bladder, 12½; tongue loaf (new,) 20; liver sausage, 8½; blood sausage, 8½; New England sausage, 14½; garlic sausage, 10½.

PICKLED MEATS—Pigs feet, kits, 1.35; pigs feet, halves, 5.75; pigs feet, quarters, 2.85; pigs feet, barrels, 12.75; honey comb tripe, kits, 1.25; honey comb tripe, halves, 5.00; honey comb tripe, quarters, 5.00; pig pork, quarters, 7.35; pig pork, halves, 14.50; pig pork, barrels, 27.50; lambs tongue, kits, 3.50; lambs tongue, quarters, 9.25; corned beef, plate, market; corned beef, rump, market; corned beef, brisket, market.

LARD—Tierces Diamond C lard, 13¾; Rex pure lard, 12¾; Red Star lard, 11¾; Angelus lard, 10½; Silver Leaf, 12¾; Premium lard, 13¾; Armour's Simon Pure lard, 14; Helmet, 12; Shield, 12¾; White Label, 10½; Suetene, 11¾; Diamond C shortening, 13¼; Violet lard compound, 8½; Jewel brand compound, 8¼; Cottosuet, yellow, 8¾; Cottosuet, white, 10; Armour's Vegetolene, 8½; Pennant Compound, 7¼. (The above quotations are for tierces, add ⅛c for tubs or single cans; ⅜c for large pails, ⅝c for medium pails, and 1 cent for small pails.) Cottolene, 60-lb. case, 30; small, 15; medium or 6 large, 7.35; 5-case lots, 7.25; 10-case lots, 7.20; 25-case lots, 7.10; Baker's Cottolene, ¼ lbs., 1 lb., 10¾.

HAMS—Per lb., Diamond C hams, 12-14, 18½; Diamond C skinned hams, 19¼; Rex hams, 14-15, 17¾; Rex skinned hams, 18¼; Pioneer hams, 14-16, 17¼; smoked picnic hams, 12¾; boiled hams, boneless, 25¾; Angelus hams, 17; Angelus skinned hams, 17; boiled hams, 23½; Hauser's Pride, 17½; Hauser's skinned hams, 18½; boiled hams, 26; Empire skinned hams, 18¾; Empire hams, 18½; Empire picnic hams, 12½; Premium skinned hams, 19¾; Premium hams, 10-12, 19¼; 12@16, 19¼; Atlas hams, 8-10, 17; Premium boiled hams, 25¼; Armour's Star hams, 10-12, 19¾; 12-14, 19¾; 14-16, 19¾; skinned, 14-18, 20¾; boiled hams, 26¼; Armour's Shield hams, 10-12, 18¾; 12-14, 18¾; 14-16, 18¾; Shield skinned, 14-18, 19¾; picnics, 6-8, 13¼; Armour's Colonial hams, 10-12, 18¼; 12-16, 18¾.

BACON—Winchester, 8-10 lb. bacon, 19¾; Winchester, 6-8 lb. bacon, 19¼; Empire, 19¾; Premium, 25; Atlas bacon, 17; Sunlight bacon, 19¾; Rex breakfast bacon, 8-10 avg., 19¾; Rex breakfast bacon, 12 avg., 18¼; Rex bacon, 6-8 avg., 19¼; Colonial, 10-12, 17¾; 12-14, 17¼; Hauser's Pride bacon, 6-8 avg., 20; Angelus bacon, 6-8 avg., 17; Angelus bacon, 8-10 avg., 16¼; Angelus bacon, 10-12 avg., 16¼; Star bacon, 6-8 avg., 26; Shield bacon, 6-8 avg., 20¼; 8-10, 19¾; 10-12, 19¼; Colonial bacon, 8-10 avg., 19¼; 10-12 avg., 18¼; 12-14 avg., 17¼; bacon strips, 17¾; bacon backs, 16; smoked beef tongues, 28; dried beef insides, 24½; dried beef knuckles, 23; boiled beef tongues, 31; boiled and smoked beef tongues, 28.

DRY SALTED MEATS—Eastern: Dry salt bellies, 12-14 avg., 16¼; dry salt bellies, 14-20 avg., 15¼; dry salt fat backs, 14-20, 13¼; loin backs, 14¾; short clear, square cut, 13¾.

OIL LIST.

W. W. oil, iron bbls., drums and tank wagon	.09
Pearl oil, cases, 5s	.14
Astral oil, cases, 2-5s	.14
Elaine oil, cases, 2-5s	.20
Eocene oil, cases, 2-5s	.19
V. M. & P. naphtha, iron bbls., drums and tank wagons	.15
V. M. & P. naphtha, cases, 2-5s	.22
Red Crown gasoline, iron bbls., drums and tank wagons	.16
Red Crown gasoline, cases, 2-5s	.23½
86 per cent. gasoline, in bbls.	.29½
86 per cent. gasoline, in cases	.37
Engine distillate, iron bbls., drums and tank wagons	.09
Engine distillate, cases, 2-5s	.16½
Turpentine, in cases	.79
Turpentine, 10-case lots	.78
Turpentine, iron bbls., (50-gal.)	.62
Turpentine, iron bbls., (100-gal.)	.61
Linseed oil, raw, in 1 to 4-lb. bbls.	.90
Linseed oil, boiled, in 1 to 4-lb. bbls.	.92
Linseed oil, cases, 5c per gal. higher.	
Linseed oil, in 5 bbls. and over, raw	[illegible]
Linseed oil, in 5 bbls. and over, boiled	[illegible]
Aroturps, cases, 2-5s	.31
Aroturps, 10-case lots	.30
Aroturps, in iron bbls., 50-gal.	.24
Aroturps, in iron bbls., 100-gal.	.23

LOS ANGELES EXCHANGE.

Union Oil Stock Returns to Par. Mexican Issues Advance—Bank Securities Are Active.

Union Oil returned to par yesterday after remaining below several days on account of ex-dividend. Mexican Petroleum common advanced a fraction, closing $64.87½, there being little of the stock offered, sales amounting to only thirty shares.

Mexican Petroleum preferred was the most active stock, it advancing to $89.75 in the afternoon from $89 in the morning. The stock sold in small lots in the morning up to $89.37½ and in the afternoon, figures would indicate, was bought back in one large sale at $89.75.

Five shares of German American Savings sold at $340 and ten shares at $395. This was the first time in several days that the bank stocks were active.

The remainder of the day's business was confined to small sales in oil stocks. Jumbo Extension and Consolidated Mines were the active mining stocks.

SAN FRANCISCO EXCHANGE.

Quotations Change in Goldfield List. Trading Is Limited and Confined to Few Issues.

[Special Service to The Times by E. F. Taylor, 118 West Fourth street, Los Angeles.]

SAN FRANCISCO, April 22.—There were no changes in Goldfield quotations with the exception of C. O. D. which was up a point, Merger 1 point, Manhattan Consolidated dropped back 3 points. White Cap was up 1, Montana was strong and closed 3½, bid up to 5, Mizpah Extension was off 5, North Star 1, Tonopah Extension 7½, West End 2½. Belmont closed 10¼ bid, none offered, Midway was up a point.

In the outlying camps Peak lost five points and Nevada Hills 7½. Round Mountain was wanted at 50.

In the Comstock division Consolidated Virginia lost 6, Exchequer 2, Hale and Norcross 1, Mexican lost 10, Ophir 5, Sierra 2, Union 7½. The volume of trading was not very large.

Following are the closing bid and asked prices:

District—	Bid.	Ask.	District—	Bid.	Ask.
Atlanta	29	31	Belcher	—	83
Booth	12	14	Con. Va.	83	84
Blue Bull	10	11	Confidence	—	100
Col. Mtn.	5	6	Choller	—	13
C. O. D.	12	—	Exchequer	13	15
Comb. F.	16	17	Gould & C.	11	12
Daisy	—	13	Hale & N.	35	36
Dia. B. B.	11	12	Mexican	250	255
Florence	80	—	Ophir	140	145
Gfld. Cons.	425	—	Potosi	—	11
Gfld. Kew.	9	10	Savage	20	21
Great Bend	5	6	Sierra Nev.	28	—
Jumbo Ex.	—	54	Union	110	115
Lone Star	8	9	Tonopah District—		
Merger	26	27	Belmont	1025	—
Oro	6	7	Jim Butler	—	70
Red Hills	3	4	Midway	35	37
S.-Kendall	4	5	Montana	350	—
Spearhead	6	7	Mizpah Ex.	155	160
Silver Pick	14	15	McNamara	24	25
Vernal	—	18	N. Star	25	26
Yellow T.	3	5	Rescue	24	25
Manhattan District—			Tono. of N.	—	8
Big Four	58	60	Tono. Ex.	217½	220
Dexter	6	7	W. End	220	225
Gold Wedge	6	7	Bullfrog District—		
Man. Cons.	35	—	P. S. Peak	—	140
M. H. Cons.	14	—	Nev. Hills	237½	240
Mustang	9	10	E. Nest	—	7
T'ksgiving	5	—	Round Mtn.	50	—
White Cap	17	18			
Comstock					

SAN FRANCISCO CLOSING. STOCK AND BOND QUOTATIONS.

[Furnished by Logan & Bryan, Members New York and Boston Stock Exchanges, Bradbury Building, Los Angeles.]

SAN FRANCISCO, April 22.—[Exclusive to The Times.] The closing quotations and sales on the Stock and Bond Exchange were as follows:

Miscellaneous Bonds—	Bid.	Asked.
Associated Oil Co. 5s	102	103
City Electric Co. 5s	90	91
Los Angeles Elec. Co. 5s	100	....
L. A. Gas & Elec. Co. 5s	100	100½
L. A. P. Ry. 1st C. M. 5s	105	....
Northern Ry. Co. of Cal. 5s	112½	....
Northern Cal. Power Co. 5s	100¾	....
Northern Electric Co. 5s	92¾	....
Oakland Transit Co. 5s	105½	107
Pacific Electric Ry. Co. 5s	105	....
Pacific Tel. & Tel. Co. 5s	100¼	100¾
People's Water Co. 5s	75	75½
Powell St. Ry. 6s	....	104½
S. F., O. & S. J. Ry. 5s	105	106
S. P. R. R. Co. 1st Rfg. 4s	95¾	95½
U. R. R. of S. F. 4s	67¾	68
Water Stocks—		
People's Water Co. pfd	49¼	53
Spring Valley Water Co.	63¾	....
Bank Stocks—		
American National Bank	128	....
Powder Stocks—		
E. I. du Pont de Nem. pfd	....	93¼
Sugar Stocks—		
Honokaa Sugar Co.	11	....
Hutchinson Sugar Plantation	21¼	22¼
Makawell Sugar Co.	....	45¾
Onomea Sugar Co.	49	51
Paauhau S. P. Co.	25¾	26
Union Sugar Co.	32½	....
Oil Stocks—		
Associated Oil Co.	43¾	43¾
Miscellaneous Stocks—		
Alaska Packers' Ass'n	90½	....
Cal. Fruit Canners' Ass'n	112½	....
Pacific Tel. & Tel. pfd	99½	100

SALES—Morning session: 12 People's Water 5s at 75; 4 Natomas Con. 6s at 99¾; 3 Associated 5s at 103½; 12 Spring Valley Water 4s at 95; 2 U. W. 4s at 67¾; 1 Oakland Traction Co. 5s at 90¼; 50 Spring Valley Water at 63¾; 5 California Wine common at 45; 100 Oro Electric common at 16; 210 Associated at 44¼; 20 do. at 43¾; 70 Makawell at 46; 60 Onomea at 49.

SALES—Afternoon session: 5 Pacific Tel. 5s at 100¼; 2 Los Angeles Gas & Electric Co. at 100¼; 1 U. W. Ry. 4s at 67¾; 1 Sacramento Electric, Gas & Ry. 5s at 104; 2 Northern Electric 5s at 92½; 200 Pacific Tel. pfd. at 99½; 25 Spring Valley Water at 63¾.

SAN FRANCISCO MARKETS. FRUIT, GRAIN AND PRODUCE.

[BY A. P. NIGHT WIRE TO THE TIMES.]

SAN FRANCISCO, April 22.—Fruits—Fancy apples, 1.25; common, 65.

Berries—Strawberries, 1.15@1.25.

Oranges—Navels, 1.00@2.50.

Mexican limes—5.00@5.50.

Lemons—Common California, 1.25.

Tropical fruits—Bananas, 1.00@1.75; pineapples, 2.50@3.50.

Flour—Family extras, 5.80@6.20; bakers' extras, 4.90@5.70; Oregon and Washington, 4.80.

Wheat—Shipping, 1.80@1.85.

Barley—Feed, 1.85@1.90.

Oats—Red, 1.92½@1.97½; white, 1.95@2.00.

Millstuffs—Middlings, 33.00@35.00; rolled barley, 38.50@40.00; oat groats, 4.80; rolled oats, 41.00@42.00.

Hay—Wheat, 15.50@20.00; wheat and oat, 15.50@19.00; oat, wild, 12.50@16.00; oat, tame, 13.50@18.50; alfalfa, 12.00@14.00; straw, 35@75.

Receipts—Flour, 6068; wheat, 660; barley, 10,805; beans, 2388; potatoes, 2180; onions, 300; hay, 637; straw, 5; hides, 910; wine, 56,900.

Beans—Pink, 3.00@3.10; lima, 5.90@6.00; small white, 4.10@4.20; large white, 3.85@3.95.

Potatoes—Oregon Burbanks, 2.25@2.40; River Burbanks, 1.75@2.00; Salinas Burbanks, 2.60@2.75; Merced Sweets, 2.75@3.00.

Various—Green peas, 4½@5½; string beans, 20@25; green peppers, 5@10; summer squash, 1.50@2.00; asparagus, 1.00@1.50; rhubarb, 60@75; garlic, 2@3; cucumbers, 50@1.00; Mexican tomatoes, 2.50@2.75.

Butter—Fancy creamery, 25½; seconds, 25.

Cheese—New, 16¼@17; Young American, 18@20.

Eggs—Ranch, 21; store, 19½.

Poultry—Roosters, old, 4.00@4.50; roosters, young, 9.00@12.00; broilers, small, 2.50@3.50; broilers, large, 4.00@4.50; fryers, 7.50@8.50; hens, 4.50@11.00; ducks, 5.00@6.00; ducks, young, 7.00@9.00; geese, 2.00@3.00; pigeons, old, 1.50@2.00; pigeons, young, 2.00@2.25.

San Francisco Dairy Market.

SAN FRANCISCO, April 22.—[By A. P. Day Wire.] Butter, fancy creamery, 25½; seconds, 25. Eggs, store, 19½; fancy ranch, 21. Cheese, new, 16¼@17; Young Americas, 18@20.

Drafts and Silver.

SAN FRANCISCO, April 22.—[By A. P. Night Wire.] Silver bars, 59 3-8. Mexican dollars, 46½. Drafts, sight, 1; drafts, telegraph, 2.

Callboard Sales.

SAN FRANCISCO, April 22.—[By A. P. Night Wire.] Wheat, firm; December, 1.65¼. Barley, firm; December, 1.58 1-4; May, 1.84 1-4.

General Eastern.

SPECULATORS BUYING WHEAT.

ALARMING REPORTS RECEIVED FROM NEBRASKA.

Chicago Board of Trade Men Are Much Concerned by Telegrams from the West, but After the Contradictions the Market Closes Irregular—Corn Shows a Decline.

[BY A. P. NIGHT WIRE TO THE TIMES.]

CHICAGO, April 22.—Alarming crop reports from Nebraska brought about buying today in wheat. The news was contradicted however, and the market closed irregular, varying from 5-8 lower to ⅛@¼ advance. Corn showed a net decline of ⅛@¼ to ⅝; oats finished ⅛ off to ¼ up and provisions unchanged to a gain of 10 cents. Between the opening and closing July wheat fluctuated from $1.09⅝ to $1.10⅝, finishing at $1.10, a rise of ⅛@¼ net. July corn ranged between 76⅛ and 76⅝@76¾, closing ¼ down at 76⅛. Spot grades held steady: No. 2 yellow was quoted at 81. July oats ranged between 54⅛@54⅝ to 54½, with the close at 54¼. Speculative demand absorbed the offerings of provisions and more than offset a decline due to large runs of hogs here and West. Lard led the advance.

Cash quotations were as follows: Rye, No. 2, 96½; barley, feed or mixing, 85@1.05; fair to choice malting, 1.22@1.37; timothy seed, 6.00@12.00; clover seed, 15.00@20.50; mess pork, 18.12½@18.25; lard (in tierces,) 10.20; short ribs (loose,) 9.92½.

Grain Statistics.

CHICAGO, April 22.—[By A. P. Night Wire.] Total clearances of wheat and flour were equal to 377,000 bushels; primary receipts were 424,000 bushels, compared with 515,000 bushels the corresponding day a year ago; the visible supply of wheat in the United States decreased 1,800,000 bushels for the week; the amount of breadstuff on ocean passage increased 1,824,000 bushels. Estimated receipts for tomorrow: Wheat, 21 cars; corn, 73 cars; oats, 134 cars; hogs, 15,000 head.

Chicago Grain Market.

[Special Service to The Times by E. F. Hutton & Co., Members N. Y. Stock Exchange, 118 West Fourth street, Los Angeles.]

CHICAGO, April 22.—Following is range of quotations today:

	Open.	High.	Low.	Close.
Wheat—				
May	114⅝@115	115	114¼	114⅝
July	109⅝	110⅝	109⅝	**110
September	105⅝	106⅝	105⅝	**106
Corn—				
May	78@78⅛	78½	77¾	**78⅛
July	76⅛@76¾	76⅝	76⅛	**76⅛
September	74⅝	74⅝	74⅛	**74⅛
Oats—				
May	57⅝@57⅝	57⅝	57⅛	57¼
July	54¼@54⅝	54⅝	54	**54¼
September	43⅛@43⅝	43⅝	43¼	43⅝
Pork—				
May	17.80	18.05	17.80	**18.05
July	18.20@18.25	18.40	18.17	18.40
September	18.52@18.50	18.67	18.50	**18.67
Lard—				
May	10.12	10.22	10.12	*10.22
July	10.32	10.47	10.30	**10.47
September	10.52	10.65	10.52	10.65
Ribs—				
May	9.80	9.82	9.75	9.82
July	10.00@10.05	10.12	10.00	*10.12
September	10.25@10.27	10.35	10.25	10.35

*Bid. **Asked.

Chicago Closing Figures.

CHICAGO, April 22.—[By A. P. Day Wire.] Close: Wheat—May, 1.14@1.14⅝; July, 1.10; Sept., 1.06. Corn—May, 78⅛@78¼; July, 76⅛; Sept., 74⅛. Oats—May, 57⅛; July, 54⅛; Sept., 43⅛. Pork—May, 18.05; July, 18.40; Sept., 18.67½. Lard—May, 10.22½; July, 10.47½; Sept., 10.65. Ribs—May, 9.82½; July, 10.12½; Sept., 10.35. Cash corn—No. 2 Yellow, 81; No. 3, 79@79½; No. 3 white, 80½@82; No. 3 yellow, 79@80½; No. 4, 77@78; No. 4 white, 78⅛@79½; No. 4 yellow, 78@78⅛. Rye—No. 2, 96½. Barley, 58@1.13. Timothy, seed, 6.00@12.00. Clover seed, 15.00@20.90.

Visible Grain Supply.

NEW YORK, April 22.—[By A. P. Night Wire.] The visible supply of grain in the United States Saturday, April 20, as compiled by the New York Produce Exchange was as follows: Wheat, 46,160,000 bushels; decrease, 1,800,000. Wheat in bond, 8,823,000 bushels; increase, 141,000. Corn, 10,586,000 bushels; decrease, 1,857,000. Oats, 11,993,000 bushels; decrease, 899,000. Oats in bond, 3,-830,000 bushels; increase, 298,000. Rye, 680,000 bushels; decrease, 91,000. Barley, 1,517,000 bushels; decrease, 108,000. Barley in bond, 440,000 bushels; increase, 4000. Visible supply of wheat in Canada last Saturday was 31,-093,000 bushels, an increase of 1,296,000.

METAL MARKETS

COPPER.

NEW YORK, April 22.—[By A. P. Night Wire.] Standard Copper, easy. Lake, 16⅛@16¼; electrolytic, 16@16⅛; casting, 15⅝@15⅞.

LEAD.

NEW YORK, April 22.—[By A. P. Night Wire.] Lead, easy. New York, 4.12½@4.17½; East St. Louis, 4.15.

SILVER.

NEW YORK, April 22.—[By A. P. Night Wire.] Bar silver, 59⅜.

New York Cotton Market.

[Special Service to The Times by E. F. Hutton & Co., Members N. Y. Stock Exchange, 118 West Fourth street, Los Angeles.]

NEW YORK, April 22.—Cotton market opened about 10 or 15 points higher today due to unexpectedly heavy rains over Sunday throughout the belt—raining about two inches in Arkansas, Louisiana, Tennessee and five inches throughout Alabama and Georgia. There was so much profit taking and short selling on this bulge, however, that prices finally eased off to around the previous close. Spot markets were firm with good sales at from 1-8 to 1-4 higher and as futures in New York are still much below a delivery basis with the principal interior spot markets in the south, it is probable that prices will receive substantial support on any further reaction of importance. Continue bullish and advise buying on all breaks.

Logan & Bryan's letter says:

"In view of the extent of the flooded area, making the possibility of growing a crop this season problematical and the extreme lateness and unprepared condition of lands in the eastern States, that produced last season crops so greatly in excess of normal, it would require the exercise of a degree of optimism not warranted by the facts to expect a repetition of last year's yield.

"On the other hand, it is equally apparent that a crop of such magnitude as last year's is not required to provide spinners with a full consumption during the coming season and it is well to consider if the advance already had has not discounted present conditions.

"After the early strength to heavy rains Sunday in the eastern belt, market sold off some 10 or 12 points on indications of clearing weather all over the belt. Tomorrow's weekly weather report will probably be unfavorable as it will include the heavy rains of last week and market received support on this factor."

Following is range of quotations today:

Option—	Open.	High.	Low.	Close— Bid.	Ask.
January	11.89	11.90	11.82	11.81	11.82
February	....	....	....	11.81	11.83
March	11.95	11.95	11.90	11.90	11.92
April	....	....	....	11.44	11.50
May	11.65	11.67	11.54	11.54	11.55
June	....	....	....	11.57	11.59
July	11.80	11.81	11.67	11.68	11.69
August	11.83	11.83	11.70	11.70	11.72
September	11.86	11.87	11.79	11.79	11.72
October	11.87	11.90	11.76	11.77	11.78
November	....	....	....	11.80	11.82
December	11.94	11.94	11.84	11.84	11.85

Market barely steady. Spots—11.95.

New York Metal Market.

NEW YORK, April 22.—[By A. P. Night Wire.] Standard copper, easy; spot, and April, 15.47½@15.72½; May, June and July, 15.50@15.75; London, quiet, spot, £69 18s 9d; futures, £70 16s 3d; arrivals reported in New York today, 160 tons; customhouse returns show exports of 15,222 tons so far this month; lake copper, 16⅛@16¼; electrolytic, 16@16⅛; casting, 15⅝@15⅞.

Tin firm but quiet, spot, 44.25@44.70; April, 44.25@44.75; May, 44.25@44.50; June, 43.90@44.25; July, 43.60@44.25; London firm, spot, £203; futures, £199 10s.

Lead, easy, 4.12½@4.17½ New York; 4.15 East St. Louis; London, £16 5s 9d.

Spelter, dull and nominal, 6.80@6.90 New York, 6.95 bid East St. Louis; London, £25 15s.

Antimony, quiet, Cookson's, 8.00.

Iron, Cleveland warrants, 53s 7½d in London; locally iron was steady; No. 1 foundry northern, 15.25@15.75; No. 2, 15.00@15.50; No. 1 southern and No. 1 southern soft, 15.25@15.75.

New York Coffee Market.

[Furnished by Logan & Bryan, Members New York and Boston Stock Exchanges, Bradbury Building, Los Angeles.]

NEW YORK, April 22.—Closing quotations today:

	Close— Bid.	Ask.		Close— Bid.	Ask.
May	13.67	13.69	October	12.94	12.96
July	13.78	13.80	December	12.79	12.80
August	13.84	13.86	January	12.78	12.79
September	13.89	13.90	June	12.79	12.80

Chicago Livestock Market.

CHICAGO, April 22.—[By A. P. Day Wire.] Cattle, receipts, 22,000; market slow, generally steady; beeves, 5.60@8.75; Texas steers, 4.75@6.10; western steers, 5.60@7.10; stockers and feeders, 4.30@6.65; cows and heifers, 2.60@7.25; calves, 5.00@7.50. Hogs, receipts, 62,000; market, dull, 10 to 15 lower; light, 7.40@7.75; mixed, 7.45@7.85; heavy, 7.50@7.87½; rough, 7.50@7.65; pigs, 4.75@7.00; bulk of sales, 7.70@7.80. Sheep, receipts, 23,000; market steady; native, 4.00@6.50; western, 4.25@7.00; yearlings, 5.90@7.25; lambs, native, 5.25@7.90; western, 5.50@8.30.

Treasury Statement.

WASHINGTON, April 22.—[By A. P. Night Wire.] At the beginning of business today the condition of the United States treasury was: Working balance in treasury offices, $63,773,649. In banks and Philippine treasury, $32,492,721. Total balance in general fund, $125,444,894. Ordinary receipts Saturday were, $2,846,695 with ordinary disbursements of $2,-106,710. Deficit to date this fiscal year, $19,-851,063, as against $1,757,426 at this time last year. These figures do not include Panama Canal or public debt transactions.

California Dried Fruit.

NEW YORK, April 22.—[By A. P. Night Wire.] Evaporated apples quiet; spot fancy, 9¼@10¼; choice, 8¼@9; prime, 7½@7¾. Prunes dull, steady; quotations range from 4⅜@10¼ for Californias up to 30-40s and 7¼@11 for Oregons. Apricots easy; choice, 14@14½; extra choice, 15¼; fancy, 16@21. Peaches nominally unchanged; choice, 10¼@10¾; extra choice, 11@11½; fancy, 11¾@12. Raisins easy; loose Muscatels, quoted at 5@6¾; choice to fancy seeded, 6¼@7½; seedless, 5¼@7¼; London layers, 1.40@1.45.

New York Money Market.

NEW YORK, April 22.—[By A. P. Day Wire.] Close: Mercantile paper, 4¼ to 4½ per cent. Sterling exchange steady with actual business in bankers' bills at 4.84 2-5 for 60-day bills and at 4.87 3-10 for demand. Commercial bills, 4.83¾. Bar silver, 59⅝. Mexican dollars, 47. Government bonds easy; railroads irregular. Money on call steady, 2¾@3 per cent.; ruling rate, 2¾; closing bid, 2¾, offered at 3. Time loans easier, 60 days, 3¼@3½; 90 days, 3¼; 6 months, 3¾ per cent.

London Wool Market.

LONDON, April 22.—[By A. P. Night Wire.] The offerings at the wool auction sales today amounted to 14,390 bales. The demand was strong and prices were firm, especially for the best grades of merinos. Increased continental bidding against the home trade hardened fine greasy crossbreds. Americans purchased medium coarse crossbreds.

Chicago Dairy Market.

CHICAGO, April 22.—[By A. P. Day Wire.] Butter, steady; creameries, 28@31; dairies, 24@28. Eggs, steady; receipts, 30,913 cases; at mark, cases included, 17@17½; ordinary firsts, 17½; firsts, 18½. Cheese, steady; daisies, 17¼@17½; twins, 16¾@16½; Young Americas, 16¾@17; long horns, 16¾@17.

New York Dairy Market.

NEW YORK, April 22.—[By A. P. Day Wire.] Butter, strong; creamery specials, 32; process specials, 27@27½. Cheese, unsettled. Eggs, firmer; fresh gathered extras, 22; western gathered white, 21@22.

New York General Markets.

NEW YORK, April 22.—[By A. P. Night Wire.] Wheat spot firm. Futures closed unchanged to ⅝ net higher. May closed 1.22½; July, 1.15¼; Sept., 1.11¼. Hops, wool quiet. Hides, petroleum steady. Raw sugar steady; Muscovado, 89 test, 3.61; centrifugal, 96 test, 4.11; molasses, 89 test, 3.66. Refined quiet.

St. Louis Wool Market.

ST. LOUIS, April 22.—[By A. P. Night Wire.] Wool steady; medium grades, combing and clothing, 20@21; light fine, 15@19; heavy fine, 12@15; tub washed, 27@30.

Elgin Butter Market.

ELGIN (Ill.) April 22.—[By A. P. Day Wire.] The quotation committee of the Elgin Board declared butter firm at 31c today.

Spring in Yosemite Valley.

Most of the trails and the road to the Big Trees are open, the air is clear and bracing, and the whole valley invites you to come. Leave Los Angeles 9:40 p.m. daily. Standard sleepers; dining car service. The easy way—SOUTHERN PACIFIC.

Van Nuys-Lankershim

BUY YOUR COUNTRY HOME WHERE YOU CAN MAKE GOOD!

WHERE YOU WILL NOT BE HANDICAPPED BY LACK OF NATURAL ADVANTAGES! WHEN YOU ARE PURCHASING LOOK INTO THESE ESSENTIAL FACTS:

Is the soil good? Is it strong? Is it productive? Is it easily worked? Look into the climate. Is it foggy? Is it damp? Is the drainage poor or is the land high and dry? Is the water supply abundant? Is the water supply going to increase with increased population? Is the water too costly to use for irrigation? Is the quality of the water good? How about transportation? Do not live in the country and be isolated from the city. Have electric lines and boulevards. Are the improvements going in around you or are you to be the only one? Is the Company who owns the land making inducements for improvements? LOOK INTO THESE DETAILS. On the VAN NUYS-LANKERSHIM RANCH these essential points are beyond question. See for yourself. We encourage building—note this extract from our purchase contract:

"A credit will be allowed on the purchase price of the land equal to one-half (½) the cost of dwelling house built provided the credit does not exceed twenty-five per cent (25%) of said selling price."

You Can Make Good When You Can Build Your Home For One-Half Cash Cost.

$2400 of your money would give you a better home in the Van Nuys-Lankershim Ranch than in any other near-in section around Los Angeles.

Here is a Good Proposition Outlined.

Buy 5.37 acres net for $3200, pay cash $800, balance 1, 2 and 3 years at 6%. Build a home costing $1600 and obtain a discount of $800 on your land (one-half the cost of building.) This discount, $800, and the first quarter payment, $800, makes a fifty per cent. (50%) payment on your land—nothing more to pay for 2 years. There is only $1600 standing against your country property. Your property is worth in cash $4800 and ought easily now finance itself.

See the Van Nuys-Lankershim Ranch. It is the finest large body of good land, near a fast growing city, in the United States. See the wonderful beet fields and fruit orchards, and Sherman Way, the $500,000 Boulevard. See hundreds of homes established in this part of the San Fernando Valley during the last year. A half day of your time could not possibly be spent to better advantage.

Free automobile trips to interested parties at any time during the week.

See our equally attractive openings for 2, 10 or 40 acres—suburban homes.

For Further Information Sign Your Name and Address to this Ad and Mail to Me

Authorized agents for L. A. Suburban Homes Company, Principals. Phones: Main 2930, F2930. 704 Title Insurance Bldg., Fifth and Spring Streets.

Ross E. Whitley

CLEARING HOUSE BANKS

NAME.	OFFICERS.	
Farmers & Merchants' Nat. Bank, Cor. Fourth and Main	I. W. HELLMAN, Pres. V. H. ROSSETTI, Cash'r	Capital, Surplus and Profits
Citizens' National Bank, S. W. Cor. Third and Main	A. J. WATERS, Pres. E. T. PETTIGREW, Cashier.	Capital, Surplus and Undivided Profits
Merchants' National Bank, S. E. Cor. Third and Spring	W. H. HOLLIDAY, Pres. J. H. RAMBOZ, Cashier	Capital, Surplus
First National Bank, S. E. Cor. Second and Spring	J. M. ELLIOTT, Pres. W. T. S. HAMMOND, Cashier	Capital, Surplus and Profits
Central National Bank, S. E. Cor. Fourth and Broadway	S. F. ZOMBRO, Pres. J. B. GIST, Cashier	Capital, Surplus and Profits
National Bank of California, N. E. Cor. Fourth and Spring	J. E. FISHBURN, Pres. H. S. McKee, Cashier	Capital, Surplus and Profits

TRUST COMPANIES.

TITLE INSURANCE AND TRUST COMPANY
CORNER FRANKLIN AND NEW HIGH STS.
Issues Policies of Title Insurance and Certificates of Title. Its Assets Exceed the COMBINED ASSETS of all Other Title Companies in Southern California.

Gold, Trust Mortgage Bonds
Yielding 6% and better per annum. Subscription books now open. Delivery about June 25, 1912. Small payment with order, balance on delivery of bonds. THE WHITCOMB CO., 529 Realty Building. A2130.

MUNICIPAL AND CORPORATION BONDS
We are offering high grade First Mortgage Bonds yielding 6 per cent. Guaranteed by one of the oldest and most successful firms on the Pacific Coast.
M. F. BLANCHARD & CO., Trust and Savings Bldg., Sixth and Spring Sts.

SAVINGS BANKS.

SECURITY TRUST & SAVINGS BANK
Oldest and Largest Savings Institution in the Southwest.
RESOURCES $45,000,000.00
4 per cent Interest Paid on Term Deposits
3 per cent on Special and Ordinary Savings Accounts
SAFE DEPOSIT AND STORAGE DEPARTMENT
Largest and Best Equipped in the West
TRUST DEPARTMENT
Acting as Administrator, Executor or Guardian of Estates a Specialty.
Foreign Steamship Ticket and Tourist Agency. Free Information Bureau.
Security Building, Spring and Fifth Sts.
EQUITABLE BRANCH In Equitable Building, Spring and First Streets, for Convenience of the Public in that Section

New Location. LOS ANGELES TRUST AND SAVINGS BANK

MERCHANTS BANK AND TRUST CO.
TRANSACTS A GENERAL BANKING AND TRUST BUSINESS
207-09-11 S. BROADWAY

German American Savings Bank
SPRING AND FOURTH STS.

Legal.

PROBATE SALE.

UNRECLAIMED PEAT RIVER LANDS.

2800 acres of San Joaquin River tule lands, situated on northern end of Roberts Island. Bids received on or before May 2, 1912, at office of administratrix, 556 Mills Bldg., San Francisco. Situated on the river and unrivaled for productiveness and facility of transportation. Conformation of land makes easy reclamation with little waste. Adjoining 800 acres can be acquired, constituting ideal reclamation project.

OIL STOCK QUOTATIONS.

SAN FRANCISCO CLOSING PRICES.

[BY DIRECT WIRE TO THE TIMES.]

SAN FRANCISCO, April 22.—[Exclusive to The Times.] Closing bid and asked prices:

	Close— Bid.	Ask.		Close— Bid.	Ask.
Ass'd Oil	43½	43⅝	Monte C.	140	—
Brookshire	60	—	New Penn.	49	50
Caribou	130	—	Palmer	62	65
Claremont	60	65	P. Union	30	31
Coal. Nat.	15	20	Rice Ranch	120	—
Four	—	10	Premier	56	60
Deluxe	—	5	Republic	—	44
Dominion	—	75	Silver Tip	90	—
Empire	117½	125	S. W. & B.	20	25
Enos	—	7	Sterling	140	—
Ill. Crude	—	15	Turner	—	90
Junction	20	—	Union	100¼	—
Mar. "30"	64	75	United Oil	—	29
Mascot	—	85	Wolverine	80	120
Mid. Prem.	54	55	W. K. Oil	200	225
McKit.	9	—	Yellowstone	—	12

SALES—Morning session: 100 Palmer Union at 31; 100 Monte Cristo at 140.

SALES—Afternoon session: 1000 Palmer at 62; 500 do. at 63; 500 do. at 64; 500 do. at 64.

WM. R. STAATS CO.
DEALERS IN MUNICIPAL AND CORPORATION BONDS
EXECUTE COMMISSION ORDERS IN LISTED SECURITIES
LOS ANGELES. 108 W. 4TH STREET

Security Brokers
Members of Los Angeles Stock Exchange
F. IRWIN HERRON & CO.
Main 367.

4% Interest Paid on Deposits
THE American Savings Bank
N. E. Corner Spring and Second Sts.
Resources $3,000,000.00

Business

THE WEATHER.

LOCAL OFFICE, U. S. WEATHER BUREAU, Los Angeles, April 22.—[Reported by A. B. Wollaber, Local Forecaster.] At 5 o'clock a.m. the barometer registered 30.14; at 5 p.m., 30.06. Thermometer for the corresponding hours showed 49 deg. and 62 deg. Relative humidity, 5 a.m., 81 per cent.; 5 p.m., 48 per cent. Wind, 5 a.m., northeast, velocity 4 miles; 5 p.m., southwest, velocity 10 miles. Highest temperature, 66 deg.; lowest, 47 deg. Rainfall for season, 11.44 inches. Barometer reduced to sea level.

COMPARATIVE TEMPERATURES.

WEATHER CONDITIONS.—The pressure is high over the western half of the country, and but little precipitation has occurred west of the Mississippi River. Killing frost is reported in Eastern Colorado, Western Kansas and Western Nebraska. The storm central over Colorado Saturday has advanced eastward and is now entering the St. Lawrence Valley. It has caused light to moderately heavy rains in the section east of the Mississippi, with thunderstorms at many places. The indications are for fair weather and slowly rising temperature in Los Angeles and vicinity Tuesday.

FORECASTS.—For Los Angeles and vicinity: Fair Tuesday; variable winds.

Pasadena, Redlands, Riverside and San Bernardino: Fair Tuesday.

California, south of the Tehachapi: Fair Tuesday, with frost in exposed places in the morning.

SAN FRANCISCO, April 22.—Forecast: San Francisco and vicinity: Cloudy, unsettled weather Tuesday; probably light showers; light southwest wind.

Santa Clara Valley: Cloudy Tuesday, with light showers; light south wind.

Sacramento Valley: Cloudy Tuesday; light showers in northern portion; light south wind.

San Joaquin Valley: Cloudy Tuesday; light south wind.

Southern California: Fair Tuesday; moderate north wind.

Nevada: Fair Tuesday and Wednesday.

YUMA (Ariz.) April 22.—[Exclusive Dispatch from the U. S. Reclamation Service.] Gauge height Colorado River, 19.85 feet.

SHIPPING.

PORT SAN PEDRO, LOS ANGELES.

ARRIVED—MONDAY, APRIL 22.

Steamer Rose City, Capt. Mason, from Portland, via San Francisco.

U.S.S. Maryland, Capt. J. H. Ellicott, from San Diego.

Naval tug Fortune, convoying submarines Grampus and Pike from San Diego.

Steamer Carmel, Capt. Hardwick, five days from Gray's Harbor.

Steamer Hoquiam, Capt. Reinertsen, five days from Gray's Harbor.

Steamer General Hubbard, Capt. Boutillier, six days from Astoria.

Steamer Roanoke, Capt. Purrington, from Portland, via Astoria and San Francisco.

U. S. torpedo-boat destroyers Hull, Hopkins, Stewart and Perry, from San Diego.

SAILED—MONDAY, APRIL 22.

Steamer Vanguard, Capt. Odlund, for Eureka, via San Francisco.

Steamer Roanoke, Capt. Purrington, for San Diego.

IN PORT.

Steamer Rose City, S. P. wharf.

U.S.S. Maryland, outer harbor.

The Fortune and U. S. submarines Grampus and Pike, outer harbor.

Steamer Hoquiam, S. P. wharf.

Steamer Carmel, S. P. L. Co. wharf.

Steamer Roanoke, S. P. wharf.

Steamer Harvard, Pac. Nav. Co. wharf.

Steamer Wellesley, Consol. L. Co. wharf.

Steamer San Gabriel, Kerckhoff-Cuzner wharf.

Steamer Despatch, Consol. L. Co. wharf.

Steamer Mandalay, S. P. slip.

Steamer Olsen & Mahoney, Salt Lake wharf.

Steamer Helene, S. P. slip.

U. S. torpedo-boat destroyers Whipple, Lawrence, Rowan, Farragut, Preble and Goldsborough, Hull, Stewart, Hopkins, Perry, outer harbor.

Schooner A. M. Baxter, South. Cal. wharf.

Schooner Defiance, E. K. Wood wharf.

Schooner A. F. Coats, Consol. L. Co. wharf.

TO SAIL—TUESDAY, APRIL 23.

Steamer Olsen & Mahoney, Capt. Payne, for Eureka, via Redondo Beach.

Steamer Harvard, Capt. Jensen, for San Francisco.

Schooner A. M. Baxter, Capt. Isaacsen, for Grays Harbor, in ballast.

Steamer Hoquiam, Capt. Reinertsen, for Grays Harbor.

WEDNESDAY, APRIL 24.

Steamer President, Capt. Thomas, for San Francisco.

ON WAY TO THIS PORT.

Steamer President, from Seattle, via San Francisco and Redondo Beach.

Steamer Centralia, from Gray's Harbor, via San Francisco.

Steamer Shasta, from Bellingham.

Steamer Thomas L. Wand, from Tacoma.

Steamer Quinault, from South Bend.

Steamer St. Helens, from Portland.

Steamer Chehalis, from Gray's Harbor, via San Francisco.

Steamer Willamette, from Puget Sound ports.

Steamer Graywood, from Raymond.

Steamer Klamath, from Portland, via San Francisco.

Steamer Nehalem, from Columbia River.

Steamer Santa Monica, from Raymond, via San Francisco.

Steamer Alvena, from Portland.

Steamer W. J. Jewett, from Aberdeen.

Steamer Oceania Vance, from Aberdeen.

Steamer Roy Somers, from Aberdeen.

Steamer Andy Mahoney, from Tacoma.

COMING FROM FOREIGN PORTS.

German steamer Osiris, sailed from Hamburg, Jan. 8; passed Punta Arenas, March 24; arrived Corral, March 30.

German steamer Director, sailed from Antwerp, April 3.

German steamer Uarda, sailed from Hamburg, March 11.

German steamer Salatis, from Hamburg, via Antwerp, March 22.

German steamer Abyssinia, from Hamburg, via Antwerp, April 4.

German steamer Sais, from Hamburg, via Antwerp, April 18.

Steamer Navajo, from Balboa, Panama, sailed April 18.

Steamer City of Para, from Balboa, Panama, sailed April 8.

Steamer Statesman, at Antwerp.

TIDE TABLE FOR SAN PEDRO.

	High.		Low.	
Tuesday, April 23	1:52 a.m.	1:48 p.m.	9:48 a.m.	7:39 p.m.
Wednesday, " 24	3:48 p.m.	3:16 a.m.	10:33 a.m.	8:19 p.m.
Thursday, " 25	6:17 p.m.	11:01 p.m.	9:32 p.m.	4:11 a.m.
Friday, " 26	11:04 p.m.	5:20 a.m.	5:57 p.m.	12:33 a.m.
Saturday, " 27	6:47 p.m.	6:22 a.m.	11:34 p.m.	1:08 p.m.
Sunday, " 28	7:22 p.m.	7:08 a.m.	0:44 a.m.	1:43 p.m.
Monday, " 29	7:52 a.m.	8:29 p.m.	1:30 a.m.	2:14 p.m.

Port Items.

The North Pacific Company's steamer Roanoke arrived this morning from Portland, via San Francisco, and after landing passengers proceeded tonight for San Diego. The Roanoke will touch here, north bound, tomorrow.

The United States cruiser Maryland, U. S. torpedo-boat destroyers Hull, Hopkins, Stewart and Perry, and the naval tug Fortune, convoying submarines Grampus and Pike, officially known as A1 and A2, arrived today from San Diego, and will remain at this port for several days to engage in annual target practice with other boats of the Pacific flotilla, in the outer harbor.

The steamer Vanguard completed the discharge of 550,000 feet of lumber for the San Pedro Lumber Company and cleared tonight for Eureka to reload, taking passengers and freight for the West Coast Steamship Company.

The steamer Hoquiam arrived this morning, five days from Gray's Harbor, bringing a cargo of railroad ties for the Southern Pacific Company and will clear for return tomorrow.

The schooner A. M. Baxter has completed the discharge of 700,000 feet of lumber for the Consolidated Lumber Company and is scheduled to sail tomorrow in ballast for Bellingham to load a return cargo.

The Portland-San Francisco Company's steamer Rose City arrived this morning on regular schedule from Portland, via San Francisco, with a good passenger and freight list, and sailed on the return trip tomorrow.

The steamer Carmel arrived this morning, five days from Gray's Harbor, carrying a cargo of lumber for the San Pedro Lumber Company and other consignees.

The steamer General Hubbard has arrived, six days from Eureka, with 1,000,000 feet

IL 23, 1912.—[PART II.]

ankershim
Y HOME WHERE
O!
NOT BE HANDI-
TURAL ADVANTAGES!
NG LOOK INTO THESE

Name and Address to this Ad and Mail to Me

ou Can Build Your Home
Cash Cost.

osition Outlined.

Whitley

SE BANKS
FFICERS.

TRUST COMPANY
NEW HIGH STS.

gage Bonds

PORATION BONDS

ANKS.

TRUST
BANK
000,000.00
d Ordinary Savings Accounts
AGE DEPARTMENT

TRUST
S BANK

ND TRUST CO
S. BROADWAY

Savings Bank
URTH STS.

WM. R. STAATS CO.
DEALERS IN
MUNICIPAL AND CORPORATION
BONDS
EXECUTE COMMISSION ORDERS
IN LISTED SECURITIES

Security Brokers

Interest Paid on Deposits 4%
THE
American Savings Bank
E. Corner Spring and Second Sts.
sources . $3,000,000.00

Business: Shipping, Mines and Stocks.

THE WEATHER.

[illegible] OFFICE, U. S. WEATHER BUREAU, Los Angeles, April 22.—[Reported by A. [illegible], Local Forecaster.] At 5 o'clock [illegible] registered 30.14; at 5 p.m. [illegible] for the corresponding hours [illegible] and 62 deg. Relative humidity, [illegible] per cent.; 5 p.m., 46 per cent. Wind, [illegible] velocity 4 miles; 5 p.m., [illegible] velocity 10 miles. Highest temperature [illegible]; lowest, 47 deg. Rainfall for season [illegible] inches. Barometer reduced to sea level.

COMPARATIVE TEMPERATURES.

	Max.	Min.	Mean.
[illegible]	62	42	52
[illegible]	62	54	58
[illegible]	68	58	63
[illegible]	52	46	50
[illegible]	56	48	52
[illegible]	68	47	58
[illegible]	54	..	..
[illegible]	62	38	50
[illegible]	56	32	44
[illegible]	60	44	52
[illegible]	86	66	76
[illegible]	54	44	49

WEATHER CONDITIONS.—The pressure is [illegible] the western half of the country, and [illegible] precipitation has occurred west of [illegible] River. Killing frost is reported [illegible] Colorado, Western Kansas and [illegible] Nebraska. The storm central over [illegible] Monday has advanced eastward and [illegible] the St. Lawrence Valley. It has [illegible] light to moderately heavy rains in the [illegible] part of the Mississippi, with thunder[illegible] in many places. The indications are for [illegible] and slowly rising temperature in [illegible] and vicinity Tuesday.

FORECAST.—For Los Angeles and vicinity: [illegible] Tuesday; variable winds.

[illegible], Redlands, Riverside and San Bernardino: Fair Tuesday.

[illegible], south of the Tehachepi: Fair [illegible] with frost in exposed places in the [illegible].

SAN FRANCISCO, April 22.—Forecast: [illegible] Francisco and vicinity: Cloudy, unsettled [illegible] Tuesday; probably light showers; [illegible] southwest wind.

[illegible] Valley: Cloudy Tuesday, with [illegible] light south wind.

[illegible] Valley: Cloudy Tuesday; light [illegible] northern portion; light south wind.

[illegible] Valley: Cloudy Tuesday; light [illegible] wind.

[illegible] California: Fair Tuesday; moderate [illegible] winds.

[illegible]: Fair Tuesday and Wednesday.

[illegible] (Ariz.) April 22.—[Exclusive Dispatch [illegible] U. S. Reclamation Service.] Gauge [illegible] Colorado River, 19.65 feet.

SHIPPING.

PORT SAN PEDRO, LOS ANGELES HARBOR.

ARRIVED—MONDAY, APRIL 22.

[illegible] Rose City, Capt. Mason, from Portland via San Francisco.
[illegible] Maryland, Capt. J. H. Ellicott, from [illegible].
[illegible] tug Fortune, convoying submarines [illegible] and Pike from San Diego.
[illegible] Coronel, Capt. Hardwick, five days [illegible] Gray's Harbor.
[illegible] Hoquiam, Capt. Reinertsen, five days [illegible] Gray's Harbor.
[illegible] General Hubbard, Capt. Boutillier, [illegible] from Astoria.
[illegible] Roanoke, Capt. Purrington, from [illegible] via Astoria and San Francisco.
[illegible] torpedo-boat destroyers Hull, Hopkins, [illegible] and Perry, from San Diego.

SAILED—MONDAY, APRIL 22.

[illegible] Vanguard, Capt. Odlund, for Eureka via San Francisco.
[illegible] Roanoke, Capt. Purrington, for San [illegible].

IN PORT.

[illegible] Rose City, S. P. wharf.
[illegible] Maryland, outer harbor.
[illegible] Fortune and U. S. submarines Grampus [illegible] Pike, outer harbor.
[illegible] Hoquiam, S. P. wharf.
[illegible] Coronel, S. P. L. Co. wharf.
[illegible] Roanoke, S. P. wharf.
[illegible] Harvard, Pac. Nav. Co. wharf.
[illegible], Consol. L. Co. wharf.
[illegible] San Gabriel, Kerckhoff-Cuzner wharf.
[illegible] Despatch, Consol. L. Co. wharf.
[illegible] Mackinaw, S. P. slip.
[illegible] Olson & Mahoney, Salt Lake wharf.
[illegible] Helene, S. P. slip.
[illegible] torpedo-boat destroyers Whipple, Lawrence, [illegible], Farragut, Preble and Goldsborough, Hull, Stewart, Hopkins, Perry, outer harbor.
[illegible] A. M. Baxter, South. Cal. wharf.
[illegible] Defiance, E. K. Wood wharf.
[illegible] A. F. Coats, Consol. L. Co. wharf.

TO SAIL—TUESDAY, APRIL 23.

[illegible] Olson & Mahoney, Capt. Payne, for [illegible] via Redondo Beach.
[illegible] Harvard, Capt. Jensen, for San [illegible].
[illegible] A. M. Baxter, Capt. Isaacson, for [illegible] in ballast.
[illegible] Hoquiam, Capt. Reinertsen, for [illegible] Harbor.

WEDNESDAY, APRIL 24.

[illegible] President, Capt. Thomas, for San [illegible].

ON WAY TO THIS PORT.

[illegible] President, from Seattle, via San [illegible] and Redondo Beach.
[illegible], from Gray's Harbor, via [illegible].
[illegible], from Bellingham.
[illegible] Thomas L. Wand, from Tacoma.
[illegible], from South Bend.
[illegible] S. Holmes, from Portland.
[illegible], from Gray's Harbor, via [illegible].
[illegible] Willamette, from Puget Sound ports.
[illegible] Raymond, from Raymond.
[illegible] Klamath, from Portland, via San [illegible].
[illegible], from Columbia River.
[illegible] Santa Monica, from Raymond, via [illegible].
[illegible], from Portland.
[illegible] W. F. Jewett, from Aberdeen.
[illegible] Oceano Vance, from Aberdeen.
[illegible] Bay Somers, from Aberdeen.
[illegible] Andy Mahoney, from Tacoma.

[illegible] FROM FOREIGN PORTS.

[illegible] steamer Osiris, sailed from Hamburg [illegible] Punta Arenas, March 24; arrived [illegible] March 28.
[illegible] steamer Hoosier, sailed from Antwerp [illegible].
[illegible] steamer Uarda, sailed from Hamburg [illegible].
[illegible] steamer Salodis, from Hamburg, via [illegible] March 23.
[illegible] steamer Abyssinia, from Hamburg, [illegible] April 4.
[illegible] Bald, from Hamburg, via [illegible].
[illegible], from Balboa, Panama, sailed [illegible].
[illegible] of Para, from Balboa, Panama, [illegible].
[illegible] steamer Seminole, at Antwerp.

TIDE TABLE FOR SAN PEDRO.

[illegible]

Port Notes.

[illegible] Company's steamer Roanoke [illegible] arrived from Portland, via [illegible] and, after landing passengers [illegible] freight for San Diego. [illegible] north bound, to-[illegible].

[illegible] cruiser Maryland, U. S. [illegible] Hull, Hopkins, Stewart [illegible] the naval tug Fortune, convoying [illegible] Grampus and Pike, officially [illegible] arrived today from San [illegible] at this port for several [illegible] annual target practice [illegible] of the Pacific flotilla, in the [illegible].

[illegible] Vanguard completed the discharge [illegible] of lumber for the San [illegible] Company and cleared tonight [illegible], taking passengers and [illegible] West Coast Steamship Company [illegible].

[illegible] arrived this morning [illegible] Gray's Harbor, bringing a [illegible] for the Southern Pacific [illegible] clear for return tomorrow.

[illegible] A. M. Baxter has completed [illegible] feet of lumber for the [illegible] Lumber Company and is [illegible] in ballast for Bellingham [illegible].

[illegible] Francisco Company's [illegible] arrived this morning on regular [illegible] Portland, via San Francisco [illegible] passenger and freight list, [illegible] return trip tomorrow.

[illegible] arrived this morning [illegible] Gray's Harbor, carrying [illegible] for the San Pedro Lumber [illegible].

[illegible] Hubbard has arrived [illegible], with 1,300,000 feet of lumber, consigned to the Hammond Lumber Company at Terminal.

REDONDO BEACH.

ARRIVED—MONDAY, APRIL 22.

Steamer J. B. Stetson, Capt. Hansen, from Columbia River, via San Pedro.
Schooner Oceano Vance, Capt. Olsen, from Columbia River.

SAILED—MONDAY, APRIL 22.

No departures today.

IN PORT—MONDAY, APRIL 22.

Schooner Annie Campbell, wharf No. 2.
Steamer J. B. Stetson, wharf No. 1.
Schooner Oceano Vance, wharf No. 2.

SCHEDULE OF ARRIVALS AND DEPARTURES OF PASSENGER VESSELS.

TUESDAY, April 23.—Steamship Governor, from Seattle, via San Francisco, on voyage for San Diego, via San Pedro.
FRIDAY, April 26.—Steamship Queen, from San Francisco, via Santa Barbara, en voyage for San Diego, via San Pedro.

PORT ITEMS.

The steamer Oceano Vance arrived with a cargo of lumber for the Pacific Electric Company and is unloading at wharf No. 2.

The steamer J. B. Stetson arrived today from Columbia River with a cargo of 350,000 feet of lumber for local dealers.

SAN FRANCISCO, April 22.—Arrived: Steamers Tahoe, Washington, Iaqua, Yale, Los Angeles; Queen, San Diego.
Sailed: Steamer President, San Diego.

Shares and Money.

MAIN FACTOR IS UNCERTAINTY.

BULL MOVEMENT CHECKED IN WALL STREET.

Flood Conditions Graver and Winter Wheat Reported Damaged. Proposed Review of the Tobacco Case Causes Shares of Former Subsidiaries of the American Company to Decline.

[BY A. P. NIGHT WIRE TO THE TIMES.]

NEW YORK, April 22.—Uncertainty respecting the outcome of the difference between the eastern railway managers and the locomotive engineers was the foremost factor in today's business on the Stock Exchange. There were other developments also that served to check any manifestations of a bullish character. Advices were that flood condition are graver, that winter wheat in Illinois, Ohio and Indiana has been severely damaged and that general trade conditions are not quite up to the same period of last year. The adoption of a resolution by the United States Senate calling for a review of the American Tobacco Company case decided by the United States Circuit Court caused an abrupt decline in some of the former subsidiaries of the company. The Senate also took a hand in the proposed dissolution of the International Harvester Company, and the United States Supreme Court rendered a decision, the effect of which makes for more reasonable rates to shippers. The market was dull and sagging for the greater part of the day except in the first hour and the last. Closing prices wiped out a majority of the more material declines and net losses except in a few instances were scarcely more than fractional. Relaxations of demand for cash resulted in another reduction of time rates here, the quotations for three and four months being ¼ per cent. under last week's. The Subtreasury was again the medium for the shipment of currency to New Orleans and San Francisco. The bond market was inclined to sag with some support in the better known issues. Total sales, par value, $2,394,000. United States government bonds unchanged on call.

New York Stocks.

[Furnished by Logan & Bryan, Members New York and Boston Stock Exchanges, Bradbury Building, Los Angeles.]

NEW YORK, April 22. — [Exclusive to The Times.] Following were the closing prices, sales and high and low quotations today:

Sales.		High.	Low.	—Close— Bid.	Ask.
....	Atlantic C. L.	....	....	140	141
2,100	Allis Chalmers	1¾	1½	1½	1¾
1,400	Allis Chal. pfd.	4½	3½	4	4¾
13,300	Amalg. Copper	82¾	81¾	82¼	82¾
100	Am. Agr. Chem.	60⅝	60⅝	60¼	60⅞
....	Am. Agr. C. pfd.	....	....	100½	101
300	Am. Car & Fdy.	58¼	58⅛	58	58⅜
100	Am. C. & F. pfd.	116¾	116¾	116½	117
23,900	Am. Can Co.	35⅝	33⅞	34	34⅛
2,200	Am. Can Co. pfd.	116¼	115⅞	115¼	115¾
2,900	Am. Beet Sugar	68¼	66¾	66	67
....	Am. B. Sugar pfd.	....	....	97½	98½
100	Am. Cotton Oil	53⅝	53⅝	53¼	53½
....	Am. Cot. Oil pfd.	....	....	97	98
700	Am. Ice Securities	23⅞	23⅛	23⅜	23⅝
....	Am. Express	....	....	212	218
....	Am. Hide & L.	....	....	4½	5
....	Am. H. & L. pfd.	....	....	24⅜	26⅛
6,000	Am. Linseed	17⅜	17¼	17⅛	17⅜
5,500	Am. Linseed pfd.	42⅜	41⅜	41	41¼
200	Am. Locomotive	42½	42	41¼	42½
....	Am. Loco. pfd.	....	....	108½	109
....	Am. Steel Fdy.	....	....	34½	35
3,000	Am. S. & R. Co.	84⅝	84	84¼	84⅜
300	Am. S. & R. pfd.	107⅜	107⅜	107⅜	107½
600	Am. Sugar	128⅛	128	128	127½
....	Am. Sugar pfd.	....	....	121	123
600	Am. Tel. & Tel.	146⅜	145⅞	145⅞	146
500	Am. T. pfd. (new)	102	101¾	101¾	102
....	Am. Woolen	....	....	28¾	29
....	Am. Woolen pfd.	....	....	90	91½
1,200	Anaconda	42⅛	41⅞	41⅜	41⅞
1,900	A. T. & S. F.	108	107⅞	107⅞	108⅛
200	A. T. & S. F. pfd.	103⅛	103⅛	103⅛	103¼
1,700	Balt. & Ohio	108⅛	107⅝	107⅝	108⅛
....	B. & O. pfd.	....	....	87⅝	89½
1,200	Bethlehem Steel	39⅜	38⅝	39	39½
4,800	Beth. Steel pfd.	73⅛	72	72⅛	73
600	Brooklyn R. T.	83	82⅞	82⅞	83
2,100	Canadian Pacific	251⅜	250⅛	250⅞	251⅛
2,000	C. & O.	79⅜	78⅛	78⅞	79
5,800	Central Leather	28⅛	27⅛	27⅝	27⅜
1,800	Central L. pfd.	96⅜	94⅝	95	96¼
....	Chicago & Alton	....	....	21	25
....	C. & A. pfd.	....	....	55	56
....	C. & G. W.	....	....	18⅜	19
200	C. & G. W. pfd.	36⅝	36⅛	36¼	37
....	C. & N. W.	....	....	141⅝	142
....	C. & N. W. pfd.	....	....	194	195
700	C. M. & St. P.	110⅜	110⅛	110⅛	110¼
....	Do. pfd	....	....	143	145
....	C. C. C. & St. L.	....	....	58	60
....	Do. pfd	....	....	101	105
1,200	Colo. Fuel & Iron	30⅛	29½	29¾	30⅛
....	C. F. & I. pfd.	....	....	106	....
....	Colo. Southern	....	....	44½	45
100	Colo. So. 1st pfd.	75	75	74½	75¼
....	Colo. So. 2nd pfd.	....	....	66¾	72
200	Consolidated Gas	143⅛	142¾	143	143¼
2,800	Corn Products	16	15¾	15¼	15½
100	Do. pfd	82⅞	82⅜	82¾	82⅝
....	Del. & Hudson	....	....	170	171
....	D. L. & W.	....	....	547	564
....	D. & R. G.	....	....	22⅞	23¼
400	D. & R. G. pfd.	42	41⅝	41¾	42
....	Distilling Sec.	....	....	32	32½
....	D. S. S. & A.	....	....	10	10⅛
....	D. S. S. & A. pfd.	....	....	20¼	20¾
900	Erie	36⅝	36⅛	36¼	36⅜
1,300	Erie 1st pfd.	55⅜	55⅛	55	55¼
....	Erie 2nd pfd.	....	....	44½	46½
800	Gen. Electric	170	169¼	169	169¾
1,400	Gt. Northern pfd.	131	130⅜	130⅝	131
1,200	Gt. No. Ore Ctfs.	40	39⅝	39¾	40¼
200	Illinois Central	129⅞	129⅜	129¼	130
1,100	Int'l Harv. Co.	117	116¾	116½	117
....	Int'l Harv. pfd.	....	....	120	121
8,200	Int'l Paper	15¾	15	15	15¼
7,300	Int'l Paper pfd.	58⅛	56⅛	58	58⅛
....	Int'l Pump	....	....	32	33
....	Int'l Pump pfd.	....	....	82	83
....	Iowa Central	....	....	12⅛	13
....	Iowa Central pfd.	....	....	23	26⅛
....	K. C. Southern	....	....	27⅛	28
....	K. C. So. pfd.	....	....	64⅛	65
1,400	L. & N.	158⅝	158¼	158	159½
....	Laclede Gas com.	....	....	105	106½
....	Laclede Gas pfd.	....	....	92	102
....	Manhattan	....	....	136	137
1,000	Inter-Met.	20⅛	19⅞	19⅝	20
3,200	Inter-Met. pfd.	57⅞	56⅜	56⅞	57
300	Mex. Central Ctfs.	29½	29⅛	29	29½
....	Mex. C. 1st pfd.	....	....	64	....
....	Mackay	....	....	84	87½
....	Mackay pfd	....	....	69⅛	69⅜
100	Minn. & St. L.	27⅞	27⅞	27½	27¾
....	Do. 1st pfd.	....	....	47⅜	49½
100	M. St. P. & S.S.M.	140⅜	140⅜	140⅛	141
....	Do. pfd	....	....	150	151
....	M. K. & Texas	....	....	29⅛	29⅜
100	M. K. & T. pfd.	62⅜	62⅜	62⅜	63
2,800	Missouri Pacific	44	43	43⅜	43⅝
300	National Lead	57	57	56⅞	57
200	Nat'l Lead pfd.	109	109	108	109½
100	Nat'l Biscuit	150	150	148	150
....	Nat'l Biscuit pfd.	....	....	127	128
800	Nevada Con.	19⅝	19⅝	19⅜	19⅝
....	N. Y. Air Brake	....	....	83	85½
3,900	N. Y. Central	119	118⅛	118⅛	118⅝
....	N. Y. C. & St. L.	....	....	57¼	61
....	Do. 1st pfd.	....	....	98	103
....	Do. 2nd pfd.	....	....	87½	90
....	N. Y., Ont. & W.	....	....	39⅝	40½
2,200	Norfolk & W.	112⅞	112¾	112⅝	112¾
....	N. & W. pfd.	....	....	90	92
1,800	North American	84	83	82⅝	84
2,000	Northern Pacific	126⅜	126⅛	125⅞	126¼
....	Omaha	....	....	125	140
....	Omaha pfd	....	....	150	160
100	Pacific Mail	32⅛	32	32⅛	33
1,100	Pac. Tel. & Tel.	49⅛	48	48	49¼
....	Pac. T. & T. pfd.	....	....	98	100
1,800	Penn. R. R. Co.	124⅝	124⅜	124⅜	125
500	People's Gas	108	107⅞	106⅝	108⅛
8,000	Pitts. Coal	23⅞	22⅞	23	23⅛
10,200	Pitts. Coal pfd.	92	90⅛	90	90⅛
400	Pressed Steel Car.	35	34⅞	34⅛	35
100	P. Steel Car pfd.	102⅞	102⅞	102⅛	103⅛
....	Pacific Coast	....	....	90	100
....	P. C. C. & St. L.	....	....	104⅜	105
....	Do. pfd	....	....	110	115
....	Pullman	....	....	160⅜	161
....	Ry. Steel Springs	....	....	33	33½
100	Ry. Steel S. pfd.	100	100	99⅞	101⅛
107,900	Reading	166⅝	163⅞	165⅛	166
100	Reading 1st pfd.	90⅛	90⅛	90⅛	91⅛
100	Reading 2nd pfd.	96⅛	96⅛	96⅛	96⅞
800	Republic I. & S.	23⅛	22⅝	22⅞	23⅛
800	R. I. & S. pfd.	78⅛	77⅞	77⅞	78⅛
4,000	Rock Island	29	28	28⅛	28½
800	Rock Island pfd.	56⅛	56	56⅛	57
500	Sloss S. S. & I.	47	47	46	48
....	S. S. S. & I. pfd.	....	....	90	91
100	St.L. & S.F.1st pfd	67	67	65	68
1,000	Do. 2nd pfd.	40⅛	39⅜	39⅛	39¾
....	St. L. & S. W.	....	....	32	33⅛
....	Do. pfd	....	....	75⅛	76⅞
1,300	Southern Pacific	112⅛	112	112	112⅛
1,000	Southern Railway	29⅜	29⅛	29⅛	29⅜
300	Southern Ry. pfd.	73⅝	73⅜	73⅛	73⅝
....	Third Ave. Ry.	....	....	39	40
600	Tenn. Copper	41⅜	41	40⅞	41
....	Texas Pacific	....	....	24	25
100	T., St. L. & W.	15⅜	15⅜	15¼	15⅞
....	Do. pfd	....	....	34⅛	35
....	Twin City R. T.	....	....	105⅛	105¾
1,100	U. B. & P. Co.	10⅛	10⅛	10⅛	10⅜
100	U. B. & P. pfd.	58	58	58	60
29,300	Union Pacific	171⅛	170⅜	170⅝	170⅞
200	U. P. pfd.	91⅝	91⅝	91	91⅛
5,100	Utah Copper	63⅛	62⅜	63	63¼
....	U. R. R. of S. F.	....	....	23¼	24
....	Do. pfd	....	....	60⅜	61⅛
200	U. S. C. Iron Pipe	18⅛	17⅝	17⅛	18
500	U. S. C. I. P. pfd.	57⅜	56⅛	55⅛	57
....	U. S. Express	....	....	85	90
400	U. S. Marine Co.	4⅛	4⅛	4⅛	4⅜
1,800	U. S. Marine pfd.	19⅛	18⅞	19⅛	19⅜
100	U. S. R. & Cons.	75⅜	75⅜	75⅛	75⅜
....	U. S. R. & R. Co.	....	....	1⅜	3
....	U. S. R. & R. pfd.	....	....	11	12
1,200	U. S Rubber	55⅜	53⅜	55⅛	55⅜
300	U. S. R. 1st pfd.	112⅛	112⅛	112⅛	113⅛
....	U. S. R. 2nd pfd.	....	....	78⅛	79
64,900	U. S. Steel Cor.	70⅜	69⅞	70⅛	70¼
800	U. S. Steel pfd.	112⅛	112⅛	112⅛	112⅜
500	Va. Car. Chem.	49⅞	49⅛	49⅛	50
....	Va. Car. C. pfd.	....	....	118	118⅛
....	Va. Coal & Coke	....	....	62	63
200	Wabash	8⅛	8⅛	8	9
....	Wabash pfd	....	....	21⅛	22⅛
....	Wells-Fargo Ex.	....	....	144⅛	147
300	Western Union	84⅛	83⅝	83⅝	84⅛
600	Westinghouse	76	75⅝	75⅝	76
....	Do. 1st pfd.	....	....	118	119
....	Western Md. com.	....	....	61	62
....	Western Md. pfd.	....	....	77⅛	78⅛
....	W. & L. E.	....	....	8⅛	9
....	Do. 1st pfd.	....	....	24	25⅛
....	Do. 2nd pfd.	....	....	12⅛	13⅛
100	Wisconsin Central	56⅛	56⅛	54⅛	55
400	Goldfield Cons.	4⅛	4⅛	4⅛	4⅜
8,600	Lehigh Valley	165⅛	163⅞	165	165⅛
....	Jersey Central	....	....	360	365
4,400	Chino	29⅛	28⅛	29⅛	29⅝
2,300	Ray Cons.	19⅛	19⅛	19⅛	19⅝
800	Miami	26⅛	25⅜	25⅛	25⅜
....	N. Y., N. H. & H.	....	....	136	138
100	Texas Oil	95	95	94	96
500	St. L. & S. F. com.	26⅛	25⅛	25⅛	26⅛
26,800	Mex. Petroleum	65⅛	64	64⅛	65
....	Am. Tobacco	....	....	285	287

Total sales—474,600 shares.

Money opened at 2¾ per cent.; highest, 3 per cent.; lowest, 2½ per cent.; last loan, 2¾ per cent.; closed, 2¾@3 per cent.; ruling rate, 2¾ per cent.

New York Bond List.

[Furnished by Logan & Bryan, Members New York and Boston Stock Exchanges, Bradbury building, Los Angeles.]

NEW YORK, April 22. — [Exclusive to The Times.] Following were closing quotations on the bonds:

	Bid.	Asked.
Armour 4½s	91⅛	92⅛
Am. Tel. & Tel. Conv. 4s	114⅜	115⅛
American Tobacco 4s	95	95⅛
American Tobacco 6s	120⅛	120⅜
Atchison Gen. 4s	99⅛	99⅜
Atchison Conv. 4s	102	103⅛
Atchison Adj. 4s, stamped	91	91⅛
Atchison Conv. 5s	108	109⅛
Atlantic Coast Line Cons. 4s	95⅛	95⅜
Atl. C. L. (L. & N. Coll.) 4s	94⅛	94⅜
Balt. & Ohio 3½s	92	92⅛
Balt. & Ohio 4s	98⅛	99
Brooklyn Rapid Transit 4s	86⅜	87⅛
Can. So. 1st 5s, Ext.	102	102⅛
C. & O. 4½s	99	99⅛
C. B. & Q. Gen. Mtg. 4s	96⅛	96⅜
C. B. & Q. Joint 4s	96⅛	96⅜
C. B. & Q., Ill., 4s	97⅛	98
C. B. & Q. General 4s	95⅛	95⅜
Central Pacific 1st 4s	96⅛	96⅜
Chicago & E. Ill. 4s	....	89⅛
C., R. I. & P. Ref. 4s	89	90
C. R. I. & P. Col. Trust 4s	72	72⅛
Colo. & So. 1st 4s	98	98⅛
Denver & Rio Grande 4s	....	90⅛
Del. & Hudson Conv. 4s	98	98⅛
Erie 1st Con. P. L. 4s	88⅛	88⅜
Inter-Met. 4½s	82⅛	82⅜
Japanese 4s	86⅛	87⅛
Japanese 1st 4½s	92	93
Japanese 2nd 4½s	91⅛	92
L. & N. Uni. 4s	98⅛	99
M., K. & T. 4½s	87⅛	88
Missouri Pacific 4s	72⅜	73⅛
N. Y. Central 3½s	86⅛	87⅛
N. Y. Central L. S. 3½s	83	84
N. Y. Central 4s	94⅛	95⅛
N. Y. City 4½s of 1957	107	107⅛
Norfolk & Western 4s	99	99⅛
Northern Pacific P. L. 4s	99⅛	99⅜
Northern Pacific 3s	69⅛	70
Oregon Short Line 4s	93	93⅛
Oregon Ry. & Nav. 4s	95	96
Pennsylvania Ry. 4s of 1948	103⅛	104
Reading Gen. 4s	98⅛	98⅜
Republic of Cuba 5s	103	103⅛
Southern Pacific 1st Ref. 4s	94⅛	95
Southern Pacific Col. 4s	90⅛	91⅛
Southern Ry. 5s	78⅛	79⅛
St. L. & S. F. Ref. 4s	79	80
Union Pacific 1st 4s	102	102⅛
Union Pacific Conv. 4s	102⅜	103
Union Pacific Ref. 4s	96	96⅜
U. S. Steel S. F. 5s	102⅛	102⅜
United States 2s reg.	100⅛	101
United States 2s coup.	100⅛	101⅛
United States 3s reg.	102⅛	103
United States 3s coup.	....	102⅛
United States 4s reg.	114	114⅛
United States 4s coup.	114⅛	115
U. R. R. of S. F. 4s	68⅛	69⅛
U. R. R. of St. L. 4s	78⅛	79⅛
Wabash 1st 4s	62⅛	63⅛
Western Union 4½s	98	99
Westinghouse Conv. 5s	95	95⅛
Western Pacific 5s	87	88
Wisconsin Central 4s	92⅛	93
West Shore 4s	100⅛	100⅜
California Gas 5s	96	96⅛

New York Curb Stocks.

[Special Service to The Times by E. F. Hutton & Co., Members N. Y. Stock Exchange, 118 West Fourth street, Los Angeles.]

NEW YORK, April 22.—The curb coppers were quiet today and practically unchanged. American Marconi advanced slightly over Saturday's close on small trading. There were no features.

The Boston coppers reflected New York at the opening. Trading was small but orders well distributed. It is rumored that Old Dominion will be advanced to four per cent. per annum. Trading was dull during the day, showing little disposition to sell on an uncertain market, which has been the tendency for the past month, while activity is always marked on an advancing market. Metal continues strong at 16¼ with diminished sales owing to the manufacturers being fairly well supplied on large purchases made during the recent advance.

THE COPPER INDUSTRY.

[Special Service to The Times by E. F. Hutton & Co., Members N. Y. Stock Exchange, 118 West Fourth street, Los Angeles.]

London copper, opened easy; spot, £69 12s 6d, off 5s; futures, £70 10s 3d, off 5s.

London copper closed: Spot, £69 12s 6d, unchanged; futures, £70 12s 6d, unchanged.

A large stockholder of Tamarack says: "There seems to be a determined effort being made to get into the mind of the public in general and stockholders of Tamarack in particular, the idea that the Tamarack property is 'all in.'

"I have been making a very close study of the Tamarack situation at the Lake, and I seriously question if the situation is half as bad as it is painted. I am reliably informed by people intimately acquainted with the mine that the Tamarack has the underlay of the Osceola lode the entire length of the Tamarack property and has eight miles of underground workings on this lode. Yet since the present management have been in charge they have not attempted to mine a ton of ore from this lode, although the old management was doing the bulk of its mining from that lode.

"There are large outside interests in Tamarack who are not talking much, but they are prepared to fight to the end to prevent any disintegration of the property, and they will seek to have additional directors elected to the board who will make a strenuous effort to have the Tamarack operate upon a larger scale, as it is capable of doing, and they believe Tamarack could be operated to pay $10 per share per annum on 16-cent copper and lay aside a handsome surplus."

La Salle is reopening the Tecumseh end of its property and putting men to work as fast as they can be placed. The company has $325,000 cash in its treasury and a call on the Calumet treasury up to $750,000, so that La Salle is one of the few low-priced Lake stocks which is not facing an assessment. There are 302,000 shares outstanding of which Calumet and Hecla owns 51 per cent. Its future, however, is largely speculative, for nothing of importance has yet been found to justify any claim of its making a mine.

The Winona mill treated 15,900 tons of ore in March and a better extraction is now being obtained—mineral now running 63 per cent., which is the best showing yet obtained.

The showing at the New West lode at the Superior Copper property is declared to be phenomenal and our Lake advices are very optimistic as to the increase in the value of the Superior property, by reason of this discovery.

Osceola must be earning on 16-cent copper twice the $7 dividend it is now paying, and a substantial increase in the rate is in prospect in July.

The Boston News Bureau says:

"Directors of United States Smelting are of the opinion that the entrance of the company into the coal business is the most important single step the company has ever taken, not even barring the acquisition of the profitable Mexican silver properties.

"It is expected that by the time the 1914 selling season gets under way the coal mines will have increased their production to a point where they will be earning at the rate of about $1,500,000 yearly and that within three years from date the net profits from coal operations will be at least $3,000,000 per annum. This estimate is not extravagant when it is borne in mind that the selling price of bituminous coal in the West is more than double that prevailing in West Virginia and other Atlantic seaboard mines.

"In this connection a banker, long a large investor in United States Smelting securities, says: 'Any careful student of United States Smelting's policy can have only praise for the able manner in which this company's properties have been conserved and up-built even at times at the expense of dividends to shareholders. The allowance made for depreciation for the last three years has been most liberal and quite unprecedented for a corporation of this nature.

"'The entrance into the western coal field is a progressive step and one which insures placing a large bulk of actual assets with a long tenure of life behind the preferred stock. In view of the almost certain fact that these coal mines will, inside of another eighteen months, be earning double the interest charges on their cost price, it seems fair to ask if it would not be well for the company to finance some portion of this coal land acquisition through the issuance of common stock at par.

"'The sale of $10,000,000 notes will, it is understood, produce funds sufficient to pay for about two-thirds of the cost of these coal lands. Instead of selling another $5,000,000 notes it would seem that directors could consistently advance the dividend rate on the common from 4 per cent to 6 per cent., particularly in view of the demonstrated earning capacity of the company. Such a move would practically insure the success of the sale of 100,000 shares of common at par, giving the $5,000,000 cash required to complete the transaction.'

"For the first two months of this calendar year Isle Royal from $4,390 tons of rock, produced 1,725,000 pounds of copper at a cost of 11.90 cents per pound.

"The copper recovery was 14.6 pounds per ton against an average return of 16.4 pounds for the entire year of 1911. While the yield for the first two months is considerably lower than the rock has for some time been running, it is reasonable to expect such improvement during the remaining months of the year as will bring the year's average fully up to that of 1911. The Isle Royal lode is proverbially 'bunchy.'

"The profits for the two months of January and February, with copper sold at 14¼ cents, were $35,430, as against $16,136 for the corresponding period of 1911.

"If, as has been estimated, the output can be increased one-third by May, and still one-third more for the last three months of the year, the total profits for the year, on the basis of 16-cent copper, would approximate $380,000.

"Stockholders can obtain from this estimate, which, of course, is based on continuance of present conditions and the consummation of expansion plans now under way, some idea of the possibilities of the Isle Royal property for the year 1912.

"With an increase of 60 per cent. in the company's output, preparations for which are now in hand, Isle Royal should produce not less than 12,500,000 pounds per annum, which, even though present costs are not reduced (which is hardly supposable,) would yield, with copper at 16 cents, net profits of $512,000, or practically $3.50 per share on the company's 150,000 shares outstanding.

"At the present time Isle Royal has quick assets, represented by cash and copper, of $465,000, offsetting which the only indebtedness is $200,000 of notes payable."

BOSTON COPPER MARKET.

[Furnished by Logan & Bryan, Members New York and Boston Stock Exchanges, Bradbury Building, Los Angeles.]

BOSTON, April 22.—There was less activity in the local coppers today although prices were well maintained. There was no news to encourage activity and the strength in the face of the scattered profit taking was encouraging. This rally in the coppers is based on greatly improved earnings and prices have not yet discounted the improvement in the metal.

	—Close— Bid.	Ask.		—Close— Bid.	Ask.
Adventure	10	10⅛	Mass. Cop.	8	8½
Ahmeek	290	300	Mass. Elec.	20	21
Allouez	46	47	Do. pfd.	85	86½
Algomah	7⅛	7½	Mass. Gas.	90	91
Am. Pneu.	3⅛	4	Do. pfd.	96	97
Do. pfd.	13⅛	14	Majestic	75	78
Am. Zinc	27⅛	27½	Mayflower	17	17½
Arcadian	5⅛	5¾	Miami	25⅛	25½
Ariz. Com.	5⅛	6	Michigan	4	4½
Arnold	90	100	Mer'thaler	217	221
B. S. Gas.	29	30	McK. Dar.	1⅛	1⅜
Baltic	3⅛	4⅛	Mohawk	65	66
Bos. & Ely.	2⅛	2⅜	Nev. Cons.	19⅛	19⅜
Begole	2⅛	3	Nev. Utah.	5	6
Belmont	10⅛	10⅛	Nipissing	7⅛	8
Black Mtn.	—	5	N. Butte	33	33½
Butte & B.	4⅛	4⅛	Nev. Doug.	4⅛	4½
Butte & L.	5	12	N. Lake	8⅛	8½
Cactus	15	17	Ohio	1½	1⅝
Calaveras	2⅛	3	Old Dom.	54⅛	55
Cal. & A.	73⅛	73⅜	Old Colony	10⅛	10½
Centennial	26	26⅛	Osceola	116	117½
Chemung	—	5⅛	Quincy	88	89
Chief Cons.	1⅛	1⅜	Ray Cons.	19⅛	19⅜
Chino	29	29⅛	Ray Cent.	2⅛	2⅜
Cons. Ariz.	52	55	Raven	40	42
Cons. Mer.	6	8	Santa Fe	2⅛	2⅜
Copper R.	64⅛	65	Shannon	14⅛	15
Daly West.	—	6⅛	Shattuck	20⅛	22
Davis Daly	1⅛	1 11-16	Sup. & G.	10	12
E. Butte	14⅛	14⅜	Sup. & B.	3	3⅛
Ely Cons.	34	38	Sup. Cop.	37⅛	38
First Nat.	3 7-16	3 9-16	S. P. Co.	104	104½
C. & C.	13	16	S. Lake	7⅛	8
Corbin	2⅛	2⅜	Tamarack	45⅛	46½
Cal. & H.	490	495	Trinity	8	8½
Zinc rites	50	55	Tuolumne	3⅛	4
Franklin	14⅛	15	Utah Cop.	63	63½
Giroux	5⅛	5 15-16	Utah Cons.	14⅛	15
Granby	57	57½	U. S. M. & S. com.	39⅛	39½
Greene Can.	9⅛	9⅜	U. S. M. & S. pfd.	48	48½
Hancock	33⅛	34	Un. Fruit	185	186
Helvetia	1⅛	1⅜	Shoe Mach.	51	51½
Houghton	4	4⅛	Do. pfd.	29⅛	29½
Ill. Creek	44	44⅛	Victoria	4⅛	5
Do. pfd.	88	88⅛	Winona	6⅛	6½
Indiana	20⅛	20⅜	Wolverine	113	113
Inspiration	19⅛	19⅜	Wyandotte	2⅛	2⅜
Isle Royale	28⅛	28⅜	Yukon	3⅛	3½
Kerr Lake	2⅛	3	Oneco	2⅝	2 15-16
Keweenah	2⅛	—	Ojibway	5⅛	6
Lake Cop.	46	46⅛			
La Salle	7⅛	7⅜			
Mason Val.	12	12⅛			

SALT LAKE MINES.
CLOSING QUOTATIONS.

[BY DIRECT WIRE TO THE TIMES.]

SALT LAKE, April 22.—[Exclusive to The Times.] Following were the closing prices on the leading mining stocks listed here:

	—Close— Bid.	Ask.		—Close— Bid.	Ask.
Beck Tun.	15	16	Ohio Cop.	150	152½
Black Jack	20	20⅛	Nev. Hills	230	—
Cedar T.	2	2⅛	Sacramento	—	3
Colorado	25	27	S. Trough	2⅛	3
Col. Cons.	22⅛	23⅛	S. King	185	200
C. Point	4	4⅛	Sioux Cons.	3⅛	4½
Daly Judge	600	—	S. Shield	3	—
Grand Cent.	67	—	Swansea	9⅛	9½
Iron Blos.	125	127½	Uncle Sam	21	23½
Lower M.	3⅛	4	Victoria	50	—
May Day	12	14	Victor	4⅛	—
New York	4⅛	5	Yankee	—	25
Mtn. Lake	4	5			

TO BUILD ANOTHER SHIP.

Dollar Steamship Company Gives Contract to Craig Company for Tenth Vessel of This Line.

A contract was closed yesterday by the Dollar Steamship Company with the Craig Shipbuilding Company of Long Beach, whereby the latter concern is to build for the Dollar company a vessel for coast trade. This will be the tenth in the Dollar service. The company now has five vessels in the coastwise trade and four in trans-Pacific service.

The new vessel is to cost approximately $200,000. It will be able to carry 1,500,000 feet of lumber or 3000 tons of freight. It is probable this vessel will be put on the run between northern lumber ports and San Pedro. It is to be completed within eight months

NOTICE OF REMOVAL.

After May 1 The Times Business Office, Advertising and Subscription Departments and Information Bureau will be located at 617-619 South Spring street, one block south of the present quarters.

The removal will be accomplished without interruption to business and, we trust, without inconvenience to our patrons.

THE TIMES-MIRROR CO.

ENTHUSIASTIC FOR TAFT.

(Continued from First Page.)

sunk to rest beneath the horizon. Comparing the present administration, he showed how every demand of government had been met, the canal had been dug, foreign affairs were peaceful, the colonial governments were at peace "and the flag of our country is held high and unsullied, and while forty actions under the Sherman law had been taken already, no hullabaloo had been raised about it at the White House. President Taft was against Socialism in all its forms, the speaker said, and he declared that some of the measures proposed by Taft's enemies were Socialism, by whatever name they might be called. The speaker closed with an eloquent declaration of the greatness of the United States and the greatness of President Taft.

MANY LEADERS THERE.

On the platform when the meeting was called to order were former Senator Flint, former Gov. Gage and many women leaders. Chairman Stanton of the Taft Campaign Committee in Southern California, in introducing E. A. Meserve as president of the evening, took occasion to speak of the last Cleveland administration and the lack of work in Southern California during that Democratic term. President Meserve spoke briefly, simply referring to the fact that President Taft is the same man today that President Roosevelt had pronounced the one man to be President. He satirized the ease with which the ex-President changed his opinions in crossing the State line from Arizona into California. He introduced as the first speaker Mrs. Seward Simons of South Pasadena.

Mrs. Simons spoke of the Pinchot controversy and Taft's attitude in the conservation movement, and went on to speak of the trusts. "During Mr. Taft's three years in office," she said, "there have been three times as many prosecutions as there were carried out during all the time Roosevelt was in office. Furthermore, Taft has brought suit against the United States Steel Corporation, whereas Theodore Roosevelt, as President of the United States, gave permission to that corporation to absorb its only rival."

Mrs. Ella L. Westland, one of the delegates-at-large on the Taft ticket, declared that the women of California would show their gratitude to the friend of the State by voting for Taft, and Joseph John Murray Marshall, candidate for delegate, described in telling fashion the long list of what the administration had accomplished. "It has been doing something," he said, "and not merely making a noise."

VETERANS ENTHUSE.

SOLDIERS' HOME MEETING.

An enthusiastic reception was given by over 500 veterans to Taft Republican speakers at the first political meeting of the preferential primary campaign at the Soldiers' Home yesterday afternoon. The speakers were Hon. Samuel M. Shortridge of San Francisco, Hon. Frank Short of Fresno, Mrs. Ella Westland of Upland and E. A. Davis.

Excoriation of Roosevelt as placing himself above Washington, Grant and other great men in seeking a third term brought vigorous applause from the veterans. The flaying of Roosevelt as a man whose war history began on the morning of the battle of San Juan Hill and closed that evening evoked laughter from the men who went through long and bloody campaigns in the Civil War.

The speakers, accompanied by the veterans' fife and drum corps, went to the Soldiers' Home in automobiles, and at 3 p.m. called the meeting to order under the palms just outside the west gate.

"Never in the history of the Republican party has a President been denied the tribute of a renomination," said Shortridge, in his speech. "It was attempted when Lincoln was in the White House by the faction then known as the Radical Republicans. Again, in 1872, it was attempted by the faction known as the Liberal Republicans. And now, the so-called progressive faction is trying to defeat the renomination of President Taft, a President whose name will go down in history as one of the wisest, ablest and most conscientious men who has ever been at the head of our government. But, like the radicals and liberals, they will go down to ignominious defeat.

"Not even the immortal Grant secured a third term, and at the primaries in this State the voice of the people will say to Roosevelt 'We have given you the same honor we gave to Washington, to Grant and to Lincoln, but we do not intend to violate the traditions of our country, because this action would lead to a throne instead of to the chair at Washington.' It will be found that California will stand faithfully by the one whom we chose four years ago to lead our party."

Mrs. Westland was given an ovation when she arose to speak. She told the veterans that she is a granddaughter of a veteran. She often wished she was a man, she said, so that then she would not have her hat pinned on, but could readily take it off to every veteran. Mrs. Westland gave several good reasons why President Taft should be returned to office. The industries of Southern California demand it, she said.

Davis followed, urging the veterans to support a President who has made one of the best records left by any.

"Alongside of U. S. Grant, Roosevelt is indeed a great soldier," said Short. "Beginning his military career the day of the battle of San Juan Hill, he ended it that same evening." Short said that back East an insurgent is known as a low tariff advocate. If an insurgent's views do not coincide with low tariff he is unable to get into the back door of the insurgent faction.

Spring in Yosemite Valley.

Most of the trails and the road to the Big Trees are open, the air is clear and bracing, and the whole valley invites you to come. Leave Los Angeles 9:00 p.m. daily. Standard sleepers; dining car service. The easy way—SOUTHERN PACIFIC.

Real Estate Directory.

FINE RESIDENCE LOTS IN
SAN DIEGO
$75.00 $100.00 $150.00
PACIFIC BUILDING COMPANY
SAN DIEGO
L. A. OFFICE 507 SECURITY BLDG.

OPPORTUNITIES THIS SPRING AT TEHACHAPI
RIGHT NOW is the time to find out.
Frequent Excursions Don't Wait and Be TOO LATE
SHARER INVESTMENT CO., 229 W. 7TH ST.

YUCAIPA VALLEY.
Red Apple Land.
Ask for particulars.
Redlands, California, or
632 S. Spring St., Los Angeles.
Main 118; F5035.

A VERY LITTLE MONEY BUYS A BEACH LOT
ARCH BEACH HEIGHTS
800-UNION OIL Bldg.

LANDS THAT PRODUCE WEALTH
WANT A FARM?
Fairmead Colony, Madera County.
Co-Operative Land & Trust Co.,
557 So. Spring St., Los Angeles, Cal.

SURPRISE VALLEY LANDS ARE the BEST for Apples
PROVIDENT INV. CO.
719 H. W. Hellman Bldg.

WHITTIER ACRES.
Orange and Lemon Land.
Self Supporting Homes
CHAS. F. O'BRIEN CO.
Suite 812 Union Oil Bldg.

Mail This Coupon Today
and receive
FREE
Our 64-page book on Co-operation in all the principal nations of the globe.
COMMONWEALTH HOME BUILDERS,
Room 212 Union Oil Building.

IVYWILD
ONLY 22 MINUTES FROM BROADWAY.
50x140-foot lots west on the Venice Short line, at junction with Santa Monica Air line, for $400. Terms.
ED. P. REED,
208-219 Con. Realty Bldg.
Main 600. A4731.

RENTAL DEPARTMENT
For Stores, Offices and Houses.
ROBERT MARSH & CO.
2nd Floor Trust & Savings Bldg.
Sixth and Spring.
Telephone Exchange 175. Entrance Fifth St.

PACIFIC HOME BUILDERS STOCK, $1.25.
A Dividend Paying Investment.
Booklet and Full Information on Request.
331 SOUTH HILL STREET.

Bellehurst Tract
in Glendale a bigger and a better lot for less money than any subdivision in Glendale.
E. P. THOM and C. D. THOM, Owners
414 Bradbury Block A 1345

EXPOSITION PARK SQUARE
On Santa Barbara Avenue, Between Vermont and Hoover—7 car lines—An Ideal Home Place Facing Park.
L. H. MITCHELL & SON, Owners.
902-4-6 Title Insurance Bldg., 5th & Spring.

Palisades
New 120 Subdivision Now Open, offering greatest beach home site and investment opportunities known.
$1,000 and Up
J. J. DAVIS, Owner, 302 Ferguson Bldg., Los Angeles. Main 476, F6513.

INVESTMENT BUILDING CO.
1005-1008 W. P. Story Bldg.
Sixth and Broadway
LOS ANGELES

Stock $1.37½ PER SHARE
Look into this investment.
SUBURBAN DEVELOPMENT CO.
of Southern California.
214-18 AMERICAN BANK BLDG.

San Jacinto
The land of Health and Wealth

HARBOR LOTS
$50 Down, $15 Monthly
Southern California Realty & Investment Company
706-7 Security Bldg.

WISE PEOPLE BUY LAND
Best "Orange Soil" in the State.
$150 an acre. Easy terms.
OROSI ORANGE LAND CO.
301 Story Bldg. Los Angeles

BELL FLOWER ACRES
"Country Homes for City People"
Sold Exclusively by
THE JAMES R. H. WAGNER CO.
Realty Board Bldg.,
631 SO. SPRING STREET

The Home of Alfalfa
We Guarantee to Show You 25% Returns on Irrigated Lands—Artesian Wells, Free Water—$70 to $80 per Acre.
THE PROGRESSIVE REALTY CO.,
617 South Hill

FOR SALE
New, attractive 11-room house in Wilshire. Bargain at $12,000.
CALIFORNIA & ARIZONA LAND CO.
607 Delta Bldg. F1397.

GARY PARK
Out Pasadena way on P. E. four-track line. Moderate prices. Satisfactory payments.
Associated Land Investment Corp.
611-13-15 Higgins Building

Hundreds of Bungalow Plans.
$5.00 and Up a Set.
The Original Home Builders of Los Angeles.
418-420 Douglas Bldg.
COR. THIRD & SPRING STS.

Learn the Value of Your Investment
Treasury stock has been withdrawn from the market. Call at the home office of the L. A. Submarine Boat Co. and get full information before allowing anyone to tempt you to sell your stock. 803-5-10-21 First Nat'l. Bank Bldg., Long Beach, Cal.

RICHLAND FARMS,
Westview Heights,
Wilmington Harbor Property.
CHARLES O. MIDDLETON,
203-204 Story Bldg.

VAN NUYS The New Town
AUTO EXCURSIONS
Leaving 119 South Hill street daily at 9 a.m. and 2 p.m.
Lots 1 Acre to 10 Acres.
GREAT BUSINESS OPPORTUNITIES.

PALM PLACE
The New Aristocratic Suburb.
GEORGE J. COTE, Sales Manager,
314 H. W. Hellman Bldg.

Van Nuys & Lankershim LANDS.
Automobile Excursion Daily
LOS ANGELES SUBURBAN HOMES CO.
P. P. NEWPORT CO.
Selling Agents.
206-209 Central Bldg.

FOR SALE
Two fine lots on Del Monte ave., Hollywood, one block from car line. Street work all in. Very cheap and on easy terms.
PETER HAACK, Owner.
Phone F6021. 220 Byrne Bldg.

Planada Acres
Offer the small rancher right conditions for success. Inquire today.
PLANADA DEVELOPMENT CO.
645 South Spring Street

ONE MORE
of our "original" bungalows now ready. Worth $1500. More than price asked. Easy terms. See us TODAY.
WATKINS & BELTON
402 Pacific Electric Bldg.
Home A-3907. Broadway 4666

A Free Booklet.
"LAND BANKING AND HOME - SECURING PLAN."
The science of land investments in easily understood language. Address or call
WESTERN EMPIRE MAGAZINE,
100 Chamber of Commerce,
LOS ANGELES, CAL.

MABERY HEIGHTS
$800 UP — VERY EASY TERMS.
Located on Sunset Boulevard, 10 minutes to center of city. Finest homesite, overlooking entire city and Hollywood.
See Mabery Heights before you buy.
Exclusive Sales Agents.
421 Wright & Callender Bldg.,
Fourth & Hill Sts. Main 1676; F1816.
H. N. Mabery, Owner
305 Ferguson Bldg.
Main 1405. F6016.

DuRay Place
THE TRACT OF OPPORTUNITY
Lots $350 $10 Down $10 a Month
CARLIN G. SMITH CO.
503-4 Consolidated Realty Bldg.

CHANDLER RANCH
Alfalfa and Orange Lands
Under Roosevelt Dam
MESA IMPROVEMENT COMPANY
122 West Sixth Street. Los Angeles

Western Terminal Tract
On Slauson ave., Fifty-second street, Arlington street and Third ave.
Adjoining new car houses. Lots $550 up. 10 per cent. down, small monthly payments.
BRYAN & BRADFORD, Owners.
H. E. COTTON & CO., 301-11 L. A. Trust B.

New Addition Opened
EL SEGUNDO
The new industrial city with the big Standard Oil Refinery. Big opportunity.
W. I. HOLLINGSWORTH & CO.,
Main 4760. 609 Hill St. 10773.

WINDSOR SQUARE
"The Residential Masterpiece"
For Particulars, Address
R. A. ROWAN & CO.,
200 H. W. Hellman Bldg.

Office of the
Angeles Mesa Land Co.
Removed to
1102-4-6 Title Insurance Bldg., 5th and Spring.

ORANGE GROVES
"PLANTED TO ORDER"
$450 Per Acre — 6-Year Payment Plan.
FONTANA DEVELOPMENT CO.
316 Wilcox Bldg., Los Angeles

FREE MAP
We will mail on request a large steel Lithograph Map of the Gold Park and 29 Palms district.
CONSOLIDATED GOLD MINES OF CALIFORNIA.
603 Union Trust Bldg.

Los Angeles Times

INFORMATION

For Newcomers, Inquirers, Subscribers and Advertisers, Agents and the General Public.

SCOPE AND AIMS:

THE TIMES PUBLISHES REGULARLY more pages of news and other reading matter and a larger volume of advertising than any other paper extant.

DISTINGUISHING FEATURES: Independent, uncompromised, unshackled, unpurchasable, unafraid and unincumbered. THE LOS ANGELES TIMES is devoted to the great principles of Liberty under Law, Equal Rights in all fields of lawful human endeavor, Industrial Freedom, and to the upbuilding of Los Angeles, the State of California and the great Southwest.

AS TO LABOR: The Times is the undeviating friend of all honest toilers—of all unshackled law-abiding workers everywhere; and while never denying the right of workmen to organize lawfully, it is the unyielding foe of lawless, proscriptive, monopolistic and exclusive labor organizations, because they are the selfish enemies of their own class and of the common industrial weal. Our position is unmistakable and will be maintained. The long record of The Times as a just, liberal, reliable paymaster is unassailable. During the period between August 4, 1890, and September 30, 1911, there was paid to our loyal and well-satisfied non-union workmen, in salaries and wages, the tell-ing aggregate cash sum of $4,266,819.17—mainly to skilled labor.

SWORN CIRCULATION: Daily net average—seven days, Sunday included—for 1898, 23,381; for 1897, 19,263; for 1898, 24,154; for 1899, 25,731; for 1900, 28,723; for 1901, 28,463; for 1902, 26,805; for 1903, 26,346; for 1904, 27,782; for 1905, 42,180; for 1906, 50,301 copies; for 1907, 62,211 copies; for 1908, 83,106 copies; for 1909, 84,804 copies. Sunday average for 1910, 85,152 copies. Daily and Sunday average for 1910, 97,358 copies.

AGENTS: Eastern Agents, Williams, Lawrence & Cresmer Co., Brunswick Building, 5th Ave. and 26th St., New York; 324-25 Harris Trust Bldg., 111 West Monroe St., Chicago. Washington Bureau, 46 Post Building (THE TIMES on file.) San Francisco Office, Room 1396 Call Building; R. J. Bidwell, Representative.

THE ILLUSTRATED WEEKLY: Published on Saturdays; 40 pages; distinct and complete in itself. "The Unique Magazine of the Semi-or Southwest." Mailed to subscribers separately from the Daily Times for $2.40 per year, postpaid. Single copies 10 cents, postpaid.

TWO SPECIAL OFFERS: From and after this date, an extra copy of the Los Angeles Times Illustrated Weekly will be MAILED FREE FOR SIX MONTHS upon the order of any person, whether an old subscriber or a new, who contracts to subscribe for the Daily and Sunday Times for one year and pay the price, $9.00, in quarterly installments of $2.25 each, in advance. Or, with a full year's subscription to the Daily and Sunday papers, and $5.00 cash in advance, an extra copy of the Illustrated Weekly will be sent free for 12 months. This is an exceptional opportunity, good for a limited period, to serve a distant friend and at the same time do good missionary work for Los Angeles.

TELEPHONES: Counting-room, Subscription Department, Editorial Rooms, City Editor and Local News Rooms—Sunset, Main 8200; Home 10851.

TERMS: Daily and Sunday, 75 cents a month, or $9.00 a year. Daily without Sunday, $7.50 a year. Sunday alone, $2.50; without the Illustrated Weekly, $2.00. When the Sunday issue is mailed, the Illustrated Weekly is mailed separately, a day in advance.

POSTAGE: On the regular week-day issue (1 or 2 parts) 2 cents; on the Sunday issue (3 parts) 3 cents.

Ends Well.

GRANDFATHER TO BABY'S RESCUE.

COMES FAR TO SEE LITTLE ALMA CARED FOR.

Father of Child-Parents Who Deserted Infant in Railway Station Here from Arkansas to Get Them Out of Trouble—Tot Will Probably Be Given Back.

Traveling 2300 miles to care for his son and daughter-in-law, W. T. Neal, a bronzed ranchman of Prairie Oak, Ark., reached this city yesterday, and at once set in motion machinery to release tiny Alma, now a ward of the Juvenile Court.

"When the news came that Ralph was in trouble, I just packed my grip, said good-by to my wife and came away," said Neal, who is the son of a soldier in the Civil War. "I could have sent money to Ralph, but I didn't like the appearances of things, and knew that the best thing to do was to come myself. Ralph is only a 19-year-old boy, and he has a lot to learn yet. He was without money and in a strange city. He doesn't know how he and his wife came to leave the little baby in the railroad station, except that both were without money and thought to put the little one in somebody's care. Both watched until they saw the child cared for and the minute it was done they were awfully sorry."

The father saw his boy the first thing when he arrived in the city. Ralph is now earning $15 a week in a garage. The girl wife is with Mr. and Mrs. George W. Lyons. The whole-souled constable of Justice Summerfield's court has been a foster father to the Neals, and not only took the little wife to his own home, but got work for the husband, and made a strong plea to the court to dismiss the charge of child abandonment.

When Neal, Sr., reached the Courthouse, Lyons introduced him to various officials and told him how to make application for the custody of the child. As a ward of the Juvenile Court, Alma must be disposed of by Judge Wilbur, and now that the grandfather, a man of means, has come forward to help, it is believed that the court will restore the baby to her mother's arms.

The news of the desertion of the baby and the arrest of the Neals created quite a stir in Prairie Oak, where the young people are well known. Many messages were sent to the young couple, and a warm welcome awaits them in the little Arkansas town if they decide to return. But the elder Neal says he will leave it to his son to decide whether to return or to make a home in Los Angeles. The father stands ready to provide a home and get the two settled before going back East.

BEGGING THE QUESTION.

Counsel for Unionite Cited for Contempt Takes Another Week to Digest Immaterial Change.

Continued delay seems to be the chief end of the defense in the case of H. W. Pohlman, the recalcitrant witness before the Federal grand jury, against whom a presentment was made to the United States District Court for an order to show cause why he should not be adjudged guilty of contempt of court in refusing to answer certain questions put to him by the inquisitorial body, relating to the transportation of dynamite.

Pohlman is the business agent of the International Association of Bridge and Structural Ironworkers. When the petition was presented to the court some weeks ago, it was further declared that he was business agent and financial secretary of Local No. 71. It was afterward discovered that the number was a mistake; that it should have been No. 86. An amended petition was then filed by Special Counsel Lawler, and an immediate hearing urged in behalf of the government.

It was declared on behalf of Pohlman that his counsel had had no chance to see the amended petition, although it was stated the only change was in the number of the local union in Seattle, with which Pohlman is identified. In deference to the attorneys it was suggested that the matter go over another week. The further delay was at the request of Pohlman's counsel.

In the reply of Pohlman to the petition for an order to show cause why he should not be punished for contempt he denies categorically the most of the charges formulated, but does not deny the allegation that when asked in relation to receiving mail from Seattle he refused to testify.

It's Still April.

JUNKMAN'S FIT MUSSES UP TRAFFIC ALL OVER.

SOLOMON ISAHEL, a junk dealer of No. 4006 Mission road, enjoyed the novel sensation on Sunday of having a special street car set aside for him and having the running schedule of all the other cars on the line disarranged to make way for it. Street car officials declare that never before in the history of the system has a junk dealer been so favored. Schedules have been disarranged before, and special cars have been run for single individuals, but at great expense to the individual. But it didn't cost Isahel a cent.

The car, No. 741, was nearing the First street bridge, when Isahel was seized with a fit. The passengers were thrown into a panic and everybody excepting the motorman and conductor jumped off.

"The man's dying," yelled the conductor. "Switch back to the uptown track and beat it for First and Spring."

While the motorman was doing as ordered, the conductor telephoned to the nearest dispatcher that he had a dying man on his car and was getting ready to break records getting to First and Spring. The dispatcher notified the police and the patrol, fully manned, was raced to the corner.

The motorman banged his gong and started through the heart of the city as fast as the motors could propel the car. When other cars got in his way he pounded on his bell until they ran away from him or took to a switch and gave him the right of way. It was in a cloud of dust that No. 741 tore up the hill to Main and whirled up First to Spring. There the patrol crew awaited the man reported to have been run over and badly mangled. The stretcher was laid out on the sidewalk, and ready hands were waiting to tenderly pick up the supposed dying man and place him in the patrol.

But there was no dead or dying or mangled man. There was only "Sol" as the Receiving Hospital attaches have grown to know him. He had recovered when the car came to a sudden stop and, unassisted he stepped from the car and walked to the wagon.

When he walked into the hospital there was a chorus:

"For goodness sakes, Solomon, are you back here again?"

Livestock Look-in.

BEEF PRICES MAY GO UP MONTH, THEN COME DOWN.

FOR the next thirty days, according to the best local advices, all livestock will be difficult to obtain, and prices will probably advance. The brunt, to a great degree, will be borne by the packers, they state.

These conditions of the market are caused by the closing out of feed cattle and the lapse of time that must ensue before the grass-fed cattle are ready for market.

With respect to the probable advance in prices, the indications are, say the packers themselves, that all or most of the advance will be borne by them.

One packer said yesterday that if it is found necessary for others than themselves to bear part of the advance, the prices will be made as low as possible to the consumer, and at the same time the producer will get a fair price for his commodity.

Feed is in good condition throughout the grazing country, and this in itself forecasts that the season, while late, will be normal when the livestock has been sufficiently fattened.

In a normal year for grass cattle the season would open from April 15 to May 15. But this year, owing to the tardy rains, the season has been thrown ahead from forty to sixty days.

The packers are especially gratified, however, with reports from grazing centers to the effect that at no time in years has any one season looked more promising. It is believed the grass-fed stock this year will be much superior to the average.

Prices are destined to drop away below present quotations after the grass-fed cattle have made their appearance sufficiently felt in the market, the dealers declare.

The same condition does not obtain in hogs. The market at present is steady, although the packers say they seem to be getting a plentiful supply. There is a difference of opinion among the packers as to whether the price of hogs will advance. It was conceded that the price is now steady to the point of a probable advance, but that such an advance will not be made unless something unexpected disturbs the market. As to any prospect of a reduction in the price of hogs in the near or distant future, that is considered entirely out of the question, say packers and others interested in the industry.

This practical assurance that hogs will remain up and steady indefinitely has caused the alfalfa growers to increase their acreage and their stock of hogs. The high prices that have prevailed have caused all who were in condition to raise them successfully to invest in hogs and increase the extent of their alfalfa fields, or other facilities for feeding them.

THE GREEN-EYED MONSTER.

Jealousy Over Favors of Fifteen-year-old Girl Drives Mexican to Kill His Rival in Drunken Rage.

Because of an old grudge over his rival's success in love, Niefro Romero shot and killed Pedro Flores early yesterday morning near Lankershim. A few hours later he and an alleged accomplice, Joe Gonzales, were both in custody. According to Under Sheriff Brain, Romero made a complete confession at the County Jail, declaring that Flores's successful love affair with Refucia Gonzales, led him to shoot the man while both were intoxicated.

The Gonzales girl was sent to the Detention Home. According to the Sheriff, members of the family have been in trouble several times in the last few months. Joe Gonzales will be held as an accessory to the alleged murder.

The shooting took place shortly after midnight. According to the confession of Romero, he and Gonzales were drinking all the evening. Later they decided to go over t Flores's little house. The three drank for a time and Romero and Flores renewed their old-standing quarrel over the favors of 15-year-old Refucia. Romero, the officers say, declared that Flores insulted and reviled him until, in a rage, he ran home, got a shotgun and returned to the tent. Calling out Flores, according to the confession, Romero shot and killed him.

Romero fled but Gonzales went home. At daybreak some one notified the local constable and the Sheriff's office. Deputies Sepulveda and Gates were sent to investigate.

They arrested Gonzales and turned his sister over to the probation officers. They also got track of Romero and later on were able to trace him to his hiding place.

The inquest will be held this afternoon at Lankershim and later it is probable that murder complaints will be filed against the two Mexicans.

JAIL FOR OARSMAN.

In the United States District Court yesterday, one, Kuniumino, a Japanese, indicted for complicity in smuggling, pleaded guilty and was sentenced to thirty days in the County Jail. The prisoner had already been confined for about six months. Kuniumino was hired by Charley Wing and Ma Tin Loy, Chinese, now at liberty under $7000 bond each, to row a boat containing Chinese, from the Comrade to the shore. The whole outfit was captured, and the six Chinese ordered deported.

LAND DISPUTED.

A tract of 320 acres, lying west of Imperial, is involved in an overlapping claim proposition heard by Register Buren in the local Land Office yesterday. The parties in the case are Florence J. and Willis E. Wilsie, and Edward D. Starr.

THEY'RE BACK AGAIN.

Unionite Ex-Mayor of San Francisco and His Henchman, Tveitmoe, Here in Interests of the I.W.W.

P. H. McCarthy, former Mayor of San Francisco and O. A. Tveitmoe, are once more in this city for the alleged purpose of interesting the members of the labor unions in the proposed I.W.W. invasion. Most of the local unionite workmen are said to be lukewarm to the cause and decline to lend their aid. At a meeting held Sunday night at Labor Temple a committee reported adversely to aiding the San Diego malcontents and advised that the members keep "hands off."

But, according to Tveitmoe, the Merchants' and Manufacturers' Association of this city is responsible for the determined front presented towards the lawless I.W.W.'s in San Diego, and the organization has aided with advice and otherwise the cause of the business men in the Bay City.

While the I.W.W. leaders threaten to invade Los Angeles, the rank and file fear the drastic measures taken for the safeguarding of the city should they come here and are disheartened because of the lack of support from the labor unions.

MT. WILSON TRAIL OPEN.

Supervisors Serve Ten Days' Notice on Hotel Company to Remove Fence Within Ten Days.

By a unanimous vote of the Board of Supervisors, Supervisor Manning was directed to post forthwith on the fence that is maintained across the Mr. Wilson trail, near the summit, by the Mt. Wilson Hotel Company, a notice to remove it within ten days or be fined $10 a day for each day it is kept there.

The trail has been open from twenty to forty years, and it was stated by one of the complainants yesterday that since January 1 this year the hotel company has collected upward of $1500 from pleasure seekers on the mountain. There were a number of complaints, all protesting against what they declared an outrage against the public, and demanding that, as the trail had been open until it was a public way across the mountains, the Supervisors compel the removal of the obstruction.

The W. R. Staats Company, owner of the property, submitted a long statement in an effort to convince the Supervisors that the hotel company has a right to close the trail, but the board took summary action and will see that the trail is open and free to the public. The board recently forced the removal of obstructions from Millard's Canyon, under the same law, and any effort of persons having claims to mountain property to hold up the public and bleed it for the pleasure it gets out of the magnificent scenery surrounding the city will be officially frowned upon henceforth. The hotel company has the right to maintain a private fence along both sides of the trail if it wishes, but it must be kept open, the Supervisors maintain.

FERRIS GOES FREE.

On motion of Assistant United States District Attorney Robinson, in the United States District Court, yesterday, the indictment against Dick Ferris, charging him with violation of the neutrality laws, was ordered dismissed by Judge Wellborn. This is taken to mean that when the case against the other defendants is called, Gen. C. Rhys Pryce, Dick Ferris, and perhaps, Gen. Mosby, will be government witnesses against Ricardo Flores and Enrique Magon, Liberado Rivera and Anselmo Figueroa.

NOTICE OF REMOVAL.

After May 1 The Times Business Office, Advertising and Subscription Departments and Information Bureau will be located at 617-619 South Spring street, one block south of the present quarters.

The removal will be accomplished without interruption to business and, we trust, without inconvenience to our patrons.

THE TIMES-MIRROR CO.

WIRELESS CASE CONTINUED.

District Court of Appeal Opens April Term, Hears Some Causes and Postpones Others—May Practice.

The calendar of the April term of the District Court of Appeals was called yesterday. In the wireless case against Edwin T. Earl, appealed by Dist.-Atty. Fredericks from the judgment of Superior Judge Bordwell, the hearing went over until tomorrow on the request of attorneys on both sides.

The case against S. H. Oversacker, found guilty of manslaughter, an appeal from the Superior Court of Orange county, was postponed until the July term of court. The case against Joe Chutuk, convicted of manslaughter in the Los Angeles Superior Court, was submitted. In the matter of the community property of L. C. and Aurora Carlin, involving the question affecting the right of a wife to the common property of the couple, appeal briefs were submitted.

The following attorneys were admitted to practice before the court: J. H. Heinen, William F. Orahood, R. T. Lightfoot, Herbert Morris, Frank L. Rabe, Emmet W. Miller, Frank A. Crowe, Robert E. Heinselman, George S. Aldrich, Arthur J. Abbott and William Miles, Jr., Los Angeles; James Quirk, Cora L. Cudworth, Charles C. Bow, C. T. Byrd and John P. Burt, San Diego; William B. Chaplin, Bakersfield; Frank G. Carnahan, Coronado Beach; Blake Franklin, Glendale; Charles G. Briggs, Lemon Grove; Galen Nichols, Imperial; Robert S. Parker, Pasadena.

DANCE OF AL MALAIKAH.

Nobles of Local Temple to Hold Ball at Shrine Auditorium to Get Funds for the Big Week.

Thursday's will be a big night for Al Malaikah Temple, Ancient Arabic Order Nobles of the Mystic Shrine, and for the matter of that, for all Shrinedom in Southern California. On that evening will be given the great Shriners' ball at Shrine Auditorium to secure funds to assist in the magnificent entertainment planned for the Imperial Council and nobles from all North America in the week of May 6.

The glory of the evening will be Al Malaikah's new Arab Legion of Honor. The patrol, gorgeous in new uniforms of three different and successive kinds, will there drill in public for the first time. Chief credit for the splendid training and brilliant appearance of this crack patrol is due to its captain, A. J. Copp, Jr., who has worked indefatigably for its creation, equipment and drilling. The other officers who will participate are First Lieutenant Frank L. Miller, Second Lieutenant Sterling S. Boothe, Corporals T. M. Bridges, A. C. Brodie, W. E. Bush, C. W. Dryer, Bernal Dyas, M. R. Gray, Ebenezer Ingram, J. H. Jeffries, E. A. Jesburg and L. R. Mellus and Bearers Harry M. Jack and J. S. King. At the head of the executive department for Al Malaikah are President L. J. Selby and Secretary Bernal Dyas.

An additional and vivid coloring will be given the festive occasion by the San Diego patrol, which has just acquired a new set of uniforms, also. Then, also, the old Al Malaikah patrol will be on hand in full force. Al Malaikah's band of forty-five pieces will escort the drill teams on the floor.

All signs point to a movement of Shriners in this direction exceeding the most liberal estimates. The following dates are given for the influx of the Coast temples:

Nile Temple, Seattle, solid special will leave Portland, Or., 11 o'clock p.m., May 2; Al Azhar, Calgary, Alberta, and Al Kader, Spokane, combined special, 11:30 p.m.; Al Kader special, 11:45 p.m. These trains will run as three sections and reach Los Angeles as follows: No. 1, Saturday evening, May 5; No. 2, Sunday, 6:30 a.m.; No. 3 Sunday, 8 a.m. The Oakland Shrine will leave in a special train of eleven coaches Sunday morning, May 5, reaching Los Angeles 11 p.m. Sunday. San Francisco has chartered the steamer Harvard and will arrive at San Pedro Sunday, May 5, 10 a.m., Los Angeles, 12 noon.

Violent Cathartics Injure Health

Side step purgatives—their harsh action is liable to injure the bowels. Why not use CARTER'S LITTLE LIVER PILLS a purely vegetable remedy that has been successfully used by millions for half a century. Acts gently but surely and not only quickly relieves but forever ends the misery of constipation. Use them for dizziness, indigestion, sick headache and all liver troubles.

Small Pill, Small Dose, Small Price.
The GENUINE must bear signature

Brent Good

A Dividend in Sixty Days

Interest Payable July First—Also the Principal, if Desired.

Deposit your idle funds in the German-American Savings Bank on or before May 1st. Open an "Ordinary" account. It will earn for you at the rate of THREE PER CENT per annum, with dividend payable July 1st. Principal may also be withdrawn at that date, if you so designate when account is opened. Better leave your money in the Bank, however, during the balance of the year—and draw interest at Four Per Cent per annum for the following six months. Remember, to secure the "Sixty Day Dividend," you must open your account on or before MAY FIRST.

GERMAN-AMERICAN SAVINGS BANK, Spring and Fourth Streets.

That Dollar Sale of Silver Table Ware Will Interest Housewives

It's an offering of the well known Wallace & Sons' make—the serviceable satin finish ware. (Basement)

Hamburger's
LARGEST DEPARTMENT STORE WEST OF CHICAGO
Broadway, Eighth and Hill Streets

"In Bargain Basel" Hand Mirrors Are Offered at 69c

and they are the kind you usually see for $1. Hartford beveled plate glass. (Main Floor)

This Will Interest Women!

Norfolk, Tailored and Semi-Trimmed **Suits** $15.00

$20 and more is what you'd expect to pay for suits like these! High class, distinctive models—a remarkable assemblage of them!—in which the season's most popular style thoughts are effectively embodied. All sizes.

For excellence of materials, cleverness of style and perfection of fit and making you cannot surpass them!—in every respect they measure up to the Hamburger quality standard! Made of whipcords, homespuns, Bedford cords, basket weaves, hair line stripes and shrunk English serges. Every wanted shade included.

Dame Fashion Says "White Bags"

See the Many New Styles We Show at 25c to $10.00

You'll certainly be tempted to follow Fashion's ruling and adopt them—they're so indispensable for summer use. The sunny day suit is incomplete without one. From those just in we make special mention of the following styles.

Quaker Bags—quite novel, in silk, crochet, pique and lace effects. Trimmed and fringed.

Crochet and Lace Bags, in silk, linen and cotton—drawstring style, with cord handle.

Flat Bags—crochet, pique and ducks, with trimmings of braid and medallions. With or without metal handles.

Kid Bags, with metal frames—envelope style. These are very smart and have cord or strap handles.

Balkan Princess Bags—of crochet—envelope style, with cord handle. These in three sizes at $1, $2 and $3. (Main Floor)

Everything for the Boys!

In Wash Suits, particularly, we are well prepared to serve critical mothers.

There Are Wash Suits at 69c to $5.00

Every desirable style—every popular color—every wanted material represented. Buster Brown styles with sailor or military collars for 2 to 7 year old chaps. Sailor blouse and white middy suits for the larger boys of 6 to 10 years.

The Boys' Blouses at 50c

Come in plain blue, black and tan, as well as neat striped materials. The world's leading makes. Sizes 6 to 15 years.

Rough Neck Sweaters $3.50

All wool, in cardinal, white, navy and oxford. Sizes 26 to 30. (Second Floor.)

Hammock Time Is Practically Here!

Everyone is getting ready. Have you the new hammock for the porch or lawn? If not, you'll be delighted with our especially complete assortment. There's something here for everyone.

The Hammocks at $3.50

are especially good. Closely woven canvas weave in bright colors. Has large upholstered throw-back pillow, wide valance, concealed spreader at head, and wood bar at foot. (Fourth Floor.)

Strand Hair Barrettes

Nine styles, embracing 4 sizes, at, each 25c

Three pretty new styles at each 50c

A greater variety than you expect at these low prices. If a newly received line is what you're sure to be interested. We'll be glad to show you many other late arrivals in hair ornaments, combs, etc. (Main Floor.)

Schools and Colleges.

MARLBOROUGH SCHOOL FOR GIRLS, 23rd Year

General, Special and College Preparatory Courses. Certificate Admits to Leading Colleges. No girls under fourteen admitted.

To its present academic work will be added a Junior College Department and a Department of Domestic Science, both to open October 1.

The Junior College Department provides two years Freshman and Sophomore College work. Requirements for admission, standards and examinations, precisely as for the University of California and Stanford University, whose sanction the work has. Minimum work fifteen hours a week. Subjects offered: Rhetoric, English Literature, History of General Literature, History of Art, French, German, Latin, Business Arithmetic, Higher Mathematics, Music, Musical History, Harmony, Domestic Science, Household Economics, Current Events, Municipal Affairs.

None but experienced and accredited instructors.

Young women wishing to do postgraduate work, but not desiring college credits, may enter on the same conditions and at the end of a year may receive a certificate showing the amount of work completed.

Tuition as for Academic Department.

Mrs. George A. Caswell, Principal. Miss Grace Wiltshire, B. L., Associate Principal. For catalogue address Secretary, 985 West 23rd St., Los Angeles.

Marlborough PREPARATORY SCHOOL 636 West Adams Street

Between Chester Place and Figueroa street. Residence and day school for girls under 16 years old. Careful home training. Constant advancement irrespective of grade. Miss Anna Knecht, teacher of Piano, pupil of Godowsky. Relaxation method. French daily. Grammar, Spanish, Sewing. New year, 1911-12 begins Tuesday, Sept. 26. Appointment may be made with the Principal by either telephone.

MISS IDA B. LINDLEY, M. A., Principal.

HOLLMAN Business Colleges

The BEST and most PROGRESSIVE BUSINESS COLLEGE, conducted along lines of broadest success. Rates, 3 mos., $32.50; 6 mos., $55. 100 Coulter Bldg., 212 S. Bdwy. Phones—A1893, Bdwy. 2840.

CALIFORNIA SCHOOL

For boys. Boarding and Day. Open all year. N. William Brick, M.A., Principal. 1123-52 Lovelace Ave. Home 23674. Take Washington St. car.

The Westlake School for Girls

Residence and day school. Accredited to Berkeley, Stanford and Eastern Colleges. Fall term opens Sept. 27. Catalogue upon request. 612 SOUTH ALVARADO.

VON STEIN ACADEMY MUSIC AND ART

PRACTICAL instruction. Beginners and advanced students. All instruments and branches of music. Enter daily. Rapid progress guaranteed. Information and catalog free.

ART DEPARTMENT. Commercial drawing and designing. Evening and day classes for academic students and special classes for children.

The Brownsberger

Free Text Books. Commercial College. 953-5-7 West 7th St.

HOLLYWOOD SCHOOL

For Girls. Sunset Boulevard and Har ave. Boarding and Day School for Girls. College Preparatory and General Courses. Phone 57161. Laurel Canyon car.

URBAN Military Academy, 329 So. Alvarado St. The Military School With the Home Life. Phone—5744.

EGAN SCHOOL. Entire Top Floor Majestic Theater. Music and Dancing. Send for catalog. Phone Main 7000.

KENNARD'S POLYTECHNIC BUSINESS COLLEGE 1332 S. Grand Ave., Phone 23671. $10.00 a Month. Positions Secured. A WEEK'S TRIAL FREE.

The Isaacs Business College. 8th floor Hamburger Store—Fifth street solon. Leads others. Best business. Begin now.

HARVARD SCHOOL. Western Ave. Ten-acre campus. Boarding and day. Enter any time the year around. Send for Illustrated Catalogue.

Pay After Graduation. For Summer Only. Any Course Now. MACKAY BUSINESS COLLEGE, 120 South Broadway.

BOOKS FREE. Also All Supplies. The cheapest to the students. LOS ANGELES BUSINESS COLLEGE. N. E. Cor. 9th & Hill. Car. Pt. Fine.

Angeles Vista School. 1944 St. Andrews Place. Day and boarding school for girls. Kindergarten; special courses in art, music, domestic science. Write for booklet. ETHELWYN WING, B. L., Principal. Home 10851.

S. FRIEDMAN. Ladies' Tailor. THE FINEST ESTABLISHMENT IN LOS ANGELES. Corner Broadway and Second. Second Floor.

California Auction Company. General Auctioneers. We do a general Auction business in refrigerators, furniture, etc. 852-54 S. Main St. Phones 10851 and Pico 1247.